PLACENTIA NEWS-TIMES

NORTH COUNTY NEWS

THE ORANGE COUNTY Register

THURSDAY, AUG. 5, 1993

ON THE TOWN

Java 'n' jive

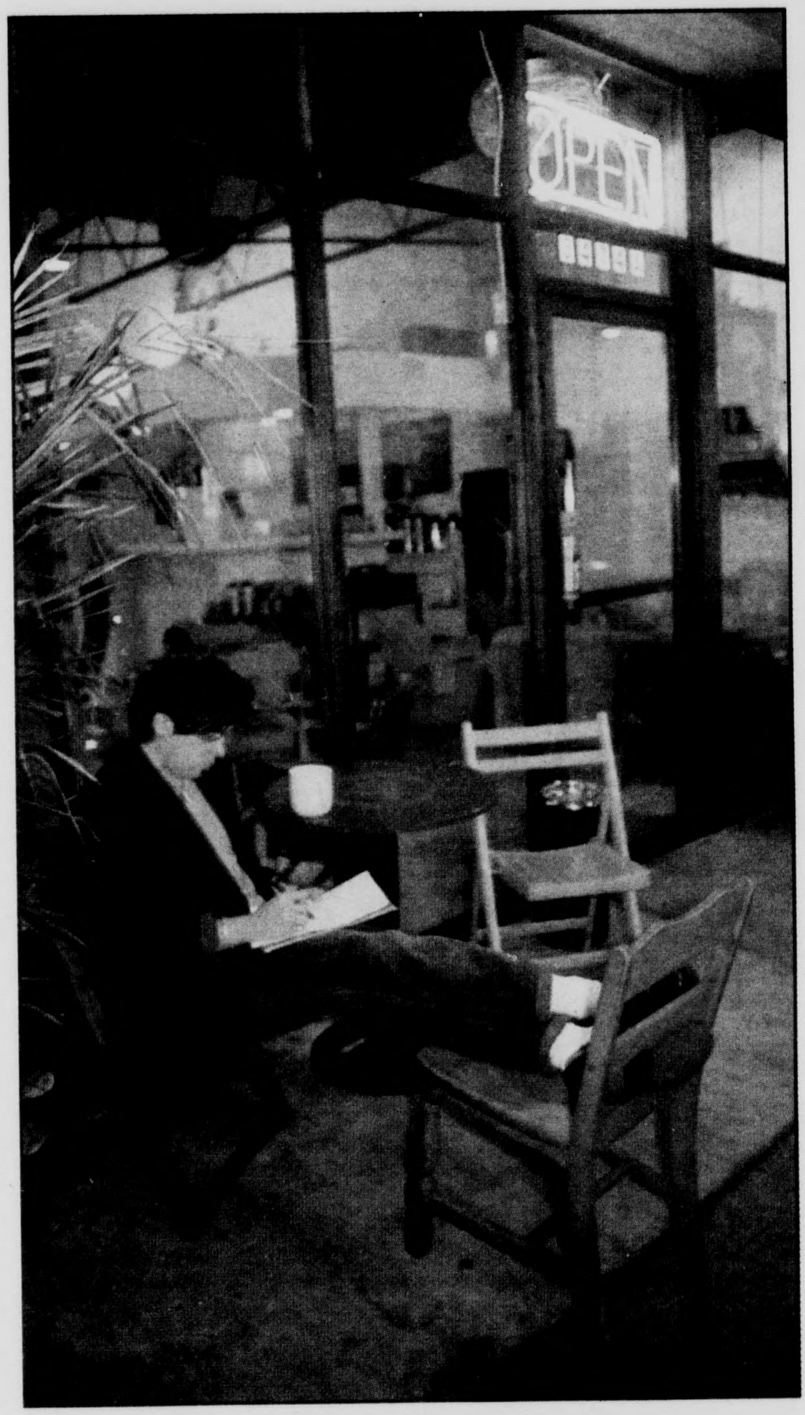

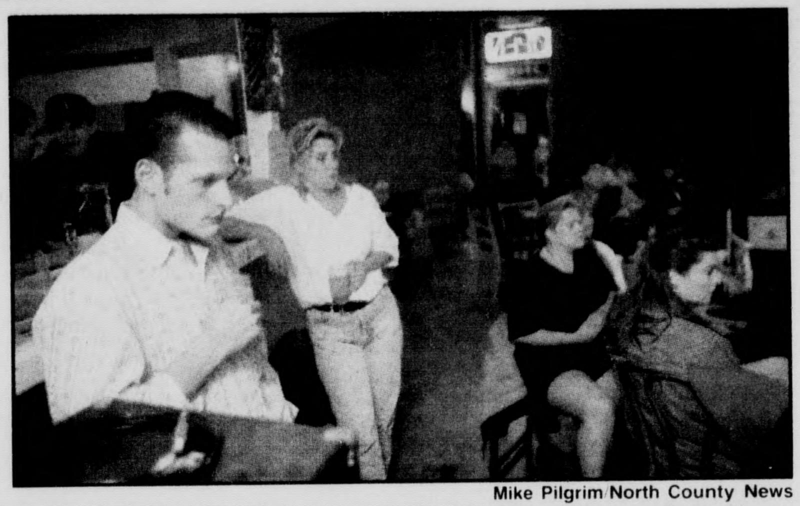

Mike Pilgrim/North County News

Gabe Diaz, 21, left, enjoys an early evening coffee at Cafe Nove. Above, patrons enjoy an open-microphone performance.

Conversation, caffeine make the scene at local coffeehouse

By Joe Bel Bruno
North County News

The music is hip. The employees are hipper. And wall-to-wall, the java jive is on the revive at Cafe Nove.

The scene inside rivals the late-night atmosphere at some of the more trendy Los Angeles establishments. Coffee mugs in hand, patrons look like they've climbed out from the depths of underground culture to grab a quick fix of caffeine.

Most sit on couches discussing politics and the human race. Others sit at tables playing an eclectic selection of board games of their childhood.

Patrons contend the pursuit of the perfect cup of joe and offbeat atmosphere used to take them an hour up the freeway to places such as Melrose Avenue in Los Angeles. Cafe Nove is just a few minutes away from another Melrose Avenue, inside a strip mall that straddles the Anaheim-Placentia border.

"Who says you have to go all the way to LA or Long Beach to find a good coffeehouse?" said Kevin Knight, who was hired to manage entertainment for the coffeehouse after hanging out every night there for about seven months.

"There is so much attitude at some of those places up there ... it's a meat market. Down here, everyone welcomes you with open arms. It's relaxing."

Owners Fred Pecora and Saturo, who only goes by one name, opened the coffee bar in March, 1992. One reason doors opened was because Pecora owns a hair salon next door, and both business would promote each other.

The other reason Cafe Nove was opened, explains Saturo, is to offer locals a place to go that won't cost too much.

"We are trying to expand Orange County. It gives people a place to hang out at and not have to worry," said Saturo. "You can get high off of coffee instead of shooting (things) up your veins."

It's not just the coffee, which costs between $1 and $2 per cup, that packs the place every weekend. Live entertainment during the week and college bands are part of the draw.

Bands such as the Swamp Zombies, Too Many Joes and the Balistics already have appeared at the small venue. For

Please see **COFFEE**/8

CITY COUNCIL

Utility tax is raised

Increase will balance budget

By Joe Bel Bruno
North County News

City Council members on Tuesday approved a 1 percent increase in the city's utility tax, ending a contentious public debate on how to balance the city's budget.

An estimated 400 residents and city employees looked on as the City Council voted 4-1 to increase the utility tax from 3 percent to 4 percent.

Mayor Maria Moreno cast the only dissenting vote. She said the city's budget deficit could have been solved by cutting more out of the budget instead of raising taxes.

"It has caused me a great deal of pain on what to do over an issue that has polarized this community," said Moreno, who wanted to let residents vote on the tax increase in November.

"Money spent on an election is money well spent. I just won't vote on a major tax without their approval," Moreno said.

But the majority of council members agreed the tax is

Please see **TAX**/6

■ **OPPONENTS REACT:** Residents to discuss options/**6**

■ **VOICES:** Council members comment on tax/**9**

STEPPING OUT

No strings attached:

Cypress Pops Orchestra has talent, support, desire and will to perform for free. **/25**

FOOD

Quiet meals:

Relish a special moment by preparing a delicious meal for yourself and one guest. **/18**

FYI

Mastering menopause:

Controlling the quality of life, health, attitude and nutrition is the key to coping with menopause. **/22**

NEIGHBORS

Competing for honors:

Irene Patrick is a semi-finalist in the county's teacher of the year competition. **/12**

SPORTS

Not par for course:

Golfers will be aiming at a lake when they use the driving range at the new Islands Golf Center. **/29**

INDEX

Around town A15
Automotion B1
Classifieds B1
Police Report A2
Real Estate C1
Viewpoints A10

3 Sections /62 Pages

Boy, 13, killed playing with gun

Charges may be filed against the shooter's father

The Orange County Register

They were 13-year-old best friends who played on the Little League Royals for two years straight.

They were excited and anxious about entering high school this fall but knew they could make it together.

But their plans ended July 29 when Dalen Demary playfully squeezed the trigger of his father's 9mm gun and a bullet plunged into the chest of his best friend, Kevin Wilsey, who died an hour later.

Demary later told police that the boys were alone in the master bedroom of his Loyola Drive home when he decided to show Wilsey his father's pistol, stowed behind a bedpost.

The ammunition clip was removed, but unknown to either boy, a round was in the chamber. Police said the shooting was accidental.

"When I last saw (Demary) he was still in a daze and shocked by the whole thing and didn't know his friend had died," said Corrine Loomis, a Placentia police spokeswoman.

Demary is with relatives in Northern California, she said. His father, Thomas, 45, could not be reached.

The case is expected to be handed to the Orange County district attorney, who will decide whether a felony charge should be filed against Thomas Demary for leaving the gun accessible to his son, Loomis said.

A 1992 law makes such an act a criminal offense.

Wilsey's death was the fourth accidental shooting involving children in Orange County this year, police said.

Robert Wilsey, 46, the slain boy's father, said his son wanted to become a lawyer, get married and become a millionaire by age 27.

He said Kevin Wilsey was nicknamed "The Boy" as a joking reference to his 6-foot frame.

"He was only supposed to be gone a couple of hours," Robert Wilsey whispered. "They were both real good, fine kids anybody would be proud of."

A funeral mass was held Tuesday at St. Joseph's Catholic Church in Placentia.

Besides his father, Kevin Wilsey is survived by his mother, Linda Kendrick of Cerritos; stepmother, Mary Wilsey; sisters, Kelly, 15, and Tracy, 11; brother, Harold Robertson; and grandmothers, Olga Burmester and Bernice Bert.

> "When I last saw (Demary) he was still in a daze and shocked by the whole thing and didn't know his friend had died."
>
> **Corrine Loomis**

CRIME

Placentia man arrested on suspicion of stalking

The Orange County Register

A Placentia man was arrested on suspicion of stalking after he allegedly pursued a female motorist with his car for more than an hour Saturday night, yelling and making obscene gestures, police said.

Michael Allan Kamenszki, 25, was released after posting a bond for $50,000 bail Sunday, police said.

An 18-year-old Costa Mesa woman, whom police would not identify, said she was driving on Newport Boulevard in Costa Mesa about 7:15 p.m. Saturday when Kamenszki, who was driving in the next lane, began yelling at her, Lt. Jeff Cope said.

After tailgating her, Kamenszki allegedly pulled alongside her car, made obscene gestures toward the woman and swerved his car toward hers, Cope said.

"(She) felt that (his) intention was to force her off the road where he would be able to rape, rob or kill her," Cope said.

Seeking to evade the man, the woman sped up to 80 mph, slowed down and changed lanes, but her pursuer continued to follow her through Newport Beach and into Huntington Beach, Cope said.

The woman then used her cellular phone to call 911 and drove toward the Huntington Beach police station, Cope said. When patrol cars arrived, Kamenszki tried to flee but was arrested.

Kamenszki told officers he was merely following his girlfriend home from a bar, but the woman said she had never seen the man before, Cope said.

Under the state's stalking law, the offense could be prosecuted either as a felony or misdemeanor, Sgt. Val Birkett said.

POLICE REPORT

SUNDAY, AUG. 1

☐ A man in the 1000 block of Santiago Avenue was cited after he was caught emptying antifreeze in a gutter in violation of city codes.

☐ Two girls were caught spray-painting graffiti near the corner of Crowther and Kraemer avenues.

☐ A computer was reported stolen from a business in the 900 block of Fee Ana Street.

SATURDAY, JULY 31

☐ Eggs were thrown at the windows of several homes in the 600 block of Hollyhock Avenue.

☐ Two unidentified men allegedly ran out of a department story with an estimated 20 pairs of jeans.

☐ A cellular telephone and computer printer were among the itmes stolen from a car parked in the 1000 block of Woodside Ave.

FRIDAY, JULY 30

☐ The window of a car was broken in the 200 block of Alta Vista Avenue but nothing was taken.

☐ The window of a business in the 600 block of Jefferson Avenue was broken but nothing was taken.

☐ Gunshots were reported fired in the 900 block of Cypress Avenue.

THURSDAY, JULY 29

☐ Train signals near the intersection of Crowther and Kraemer avenues reportedly malfunctioned.

☐ Two boys were caught drinking a can of beer in the aisle of a liquor store in the 1000 block of Yorba Linda Boulevard.

☐ Someone previously accused of shoplifting at a drug store in the 1000 block of Orangethrope Avenue allegedly returned and hit one of the employees in the face.

WEDNESDAY, JULY 28

☐ Several children at Van Buren Elementary School reportedly climbed on the roof and began throwing rocks at passers-by.

☐ A gold ring was among the items reported missing after a burglary in the 100 block of Van Buren Avenue.

☐ A fax machine valued at about $400 was reported stolen from a business in the 100 block of Orangethorpe Avenue.

TUESDAY, JULY 27

☐ An estimated $1,000 worth of saws were stolen from a truck parked in the 200 block of Alta Vista Avenue.

☐ Three juveniles were detained by police near the intersection of Bradford and Madison avenues for spray painting graffiti on a nearby wall.

☐ Several juveniles were reported throwing water balloons at cars near the intersection of Valencia Avenue and Yorba Linda Boulevard.

MONDAY, JULY 26

☐ Two teen-agers were arrested in the 500 block of Primrose Avenue for spray-painting graffiti on a wall.

☐ Four vehicles parked in the 100 block of Bradford Avenue were reported damaged or tampered with by unknown suspects.

Burning motor home blocks freeway

North County News

A burning motor home closed all lanes of the Riverside (91) Freeway on Saturday, and the wreckage blocked most of the road for about two hours, according to the California Highway Patrol.

An Anaheim police officer reported a motor home fully engulfed in flames on the eastbound freeway west of Kraemer Boulevard shortly before 7 p.m. Firefighters put out the blaze and no one was injured.

The initial traffic jam caused by the fire prompted some motorists to drive the wrong way down on-ramps to get off the freeway, a CHP dispatcher said. Only one lane was open until shortly before 9 p.m.

Maaco AUTO PAINTING & BODYWORKS

A GREAT PAINT JOB AT HALF THE PRICE!

VANS, TRUCKS, MOTORHOMES, HORSE TRAILERS & FIBERGLASS PRICES SLIGHTLY HIGHER

URETHANE SUPREME

Provides the finest preparation and materials. Polyurethane enamel - the ultimate in durability, gloss retention and chemical resistance - unequaled for gloss retention and durability.

NOW ONLY $299.95* REG. 599.95

ANAHEIM • 3470 E. LA PALMA

(N. of 91 Fwy. Between Kraemer & Tustin)

(714) 632-5880

MON-THURS 7:30-5:00 FRI 7:30-5:30

* PLUS $20 HAZARDOUS WASTE DISPOSAL/TOUCH UP PAINT

EXPIRES 8/13/93

BUSINESS

Chamber dues can be paid by credit card

By Joe Bel Bruno
North County News

Chamber of Commerce officials hope that plastic might be a way to make it easier for business owners to pay membership dues.

The chamber is now accepting credit cards for payment of dues and also has developed a system whereby members can pay on a quarterly basis. Both are ways to keep membership dues coming in to the business organization, which has faced tough financial times this year.

"We are being creative," Executive Director Dave Musgrove said. "We depend on the membership dues to keep us going. And, we are trying to make it as easy as possible for business owners to get through this crazy economy."

The 69-year-old chamber began feeling the strain this year when more than 20 percent of its members did not pay their dues, which range from $150 to $300 a year. The dues account for 62 percent of the chamber's estimated $75,000 annual budget.

The chamber sponsors seminars, business breakfasts, mixers, Student-in-Government Day and the city's annual Heritage Festival. It also fields about 3,000 phone calls and handles about 700 visitors every three months, according to Musgrove.

One member said that organization dues can be a strain for small businesses.

"This recession has caused all of us to struggle," said Vicky Ann Ritchie, who owns Bear Roots Florists. "I belong to several other organizations, and the bills seem to hit around the same time. Some of us don't have enough to come up with all the money it takes to belong."

She feels the new payment plans will "make the strain easier on members and encourage new members who thought they couldn't afford it."

The use of credit card payments for a chamber of commerce is the first in Orange County, Musgrove said.

The system has been in place for several weeks. Members have already used it to pay for mixers and even tickets to the chamber's upcoming golf tournament in August.

"Some of the direction changes since the first of the year have worked, but things are still very tight," Musgrove said. "I'm not saying we have a surplus at all, but we see the light at the end of the tunnel and it's not a train."

HEALTH

Bone marrow donor would do it again

Gave someone's child a chance to live, woman says

By Lisa O'Neill
North County News

The voice on the telephone that December day last year said the 20,000-to-1 odds had been beaten.

A bone marrow donor had been found for Marie, a 20-year-old college sophomore who was fighting a rare and extremely aggressive form of leukemia.

For Marie, the bone marrow transplant was her last chance.

For donor Shirley Belloli, emotionally it was like giving birth.

Only Belloli would never meet the recipient of her marrow.

And to this day, she does not know the real identities of Marie or her family, with whom she corresponded by mail before and after the transplant.

And although Marie died six weeks after the procedure, Belloli, the mother of twin sons, did it to give someone else's child a chance at life.

And she would do it again.

The Placentia resident and medical transcriptionist is a member of the National Marrow Donor Program, which matches patients with life-threatening illnesses, such as leukemia or aplastic anemia, with marrow donors.

Like only about 1,900 others nationwide, Belloli gave her marrow to a complete stranger.

She stayed overnight in the hospital and in 1½-hour procedure under general anesthesia, had a liter of marrow extracted from her back.

The experience both fell short and went beyond her expectations.

"The pain was absolutely minimal," she said. "And emotionally, it was such a high."

The marrow was taken from Belloli and given to Marie within 12 hours. Marie received the marrow intraveneously in a procedure similar to a blood transfusion.

Sam Gangwer/North County News

Shirley Belloli: "It's a blessing to have been chosen to do this."

The two weeks leading up to that point, however, were extremely stressful both for donor and patient.

But it was a good stress, Belloli said.

"The final two weeks are called the point of no return," she said. The recipient of the marrow undergoes chemotherapy and/or radiation treatment that wipes out his or her own marrow — healthy as well as diseased cells are destroyed. "If at this point, (the patient) doesn't get the transplant she'll die," Belloli said.

Belloli first heard about the donor program when a search was on for marrow for a young child at her church. Belloli gave a small sample of her blood but was not a match.

Two-and-a-half years later, however, she was found to be a match for a young girl referred to only as Marie in letters from the girl's mother. Marie's family doesn't know the identity of Belloli and addressed the letters to "Dear Donor" or "Dear Precious Donor."

Anonymity is important, said Bunnie Foxcroft, director of the local Red Cross Marrow Program.

"What happens if the donor has a bad experience during surgery or after, and the patient relapses?" she said. "The donor may not want to do it again."

Foxcroft also said that if the donor and recipient meet and the recipient died, it would be harder for the donor.

Donor and recipient can meet after a year, however, if they both want to.

Marie was an only child. But had she had brothers and sisters, the chance of matching one of them would have been about 1 in 4. Belloli was the first unrelated volunteer donor to give marrow at her workplace, the Children's Hospital of Orange County. She stayed in the pediatric oncology ward and was "the only patient over 12 years old," she said.

Belloli's husband, Bob, said that his wife was enthusiastic about giving the marrow and that she recovered quickly.

Belloli was, in fact, up walking the night of the extraction.

Marrow donors must be between the ages of 18 and 55, in good health and able to pass a physical exam. Belloli also gave two units of her own blood, which were given back to her after the procedure.

"It's a lot to put yourself through for someone you don't know," said Bob Belloli, a faculty member at California State University, Fullerton. "Eventually this person's life is in your hands."

And although Marie died, the procedure was beginning to work. "The marrow did graft but she developed an infection which she couldn't fight," Belloli said.

"You can't look at it as a failure," she said. "Because they learn something every time.

"It's an amazing feeling ... You're carrying the responsibility for someone's life on your shoulders. It's a blessing to have been chosen to do this."

Belloli was recently honored by the American Red Cross Blood Services Marrow Program as one of 33 Southern Californians who donated bone marrow for a critically ill patient in 1992.

More than 1,800 marrow donations have been performed nationwide. CHOC received approval as a donation site last December, said Michele Millerick, who coordinates unrelated bone marrow donations. CHOC has harvested marrow for five volunteer donors, Millerick said.

An estimated 16,000 adults and children in the United States are stricken each year with leukemia and other blood-related diseases that can be treated with a bone marrow transplant.

Replacing diseased marrow with new, healthy marrow increases the chances for long-term survival from less than 20 percent to between 45 percent and 80 percent, depending on the disease, according to literature distributed by the National Marrow Donor Program.

There are currently 912,851 people in the NMDP Registry.

Millerick said the registry wants to increase the number of minorities participating in the program because the chances of finding a matching donor are greatest in a similar racial background.

And only 15 percent of the registry is made up of members of minority racial groups.

REMEMBRANCE

Ctiy plans veterans memorial

By Joe Bel Bruno
North County News

Tony Rangle remembers his first days home after being discharged after the Korean War.

Still wearing his Army uniform, Placentia welcomed him back with open arms. Taxi drivers gave the ex-soldier free rides and bartenders around town thanked him with drinks on the house, he said.

It was the same for his four brothers — all who grew up in Placentia and served as far back as World War II, Rangle said.

Their hometown now will thank Rangle and other soldiers again. The city plans to build a Veterans Memorial at City Hall by Nov. 1.

"I remember all the attention I got when I came home, then it's pretty much forgotten," said Rangle, who graduated from Valencia High School and went on to serve in the 82nd Airbone Division.

"This is putting our tax money to good use in remembering this, it is unique. It shows that we aren't going to forget," Rangle said.

The idea to build a memorial began almost three years ago when the Veterans Memorial Committee was formed. The City Council approved earlier this month plans for the monument, which will cost $38,000 to build.

It will include three marble pillars, with one in the center larger than the others. On them will be inscribed the names of those who grew up in Placentia or entered the service while living here.

An estimated 250 names have been gathered, and another 200 applications are expected to come in.

"This is to honor those veterans from Placentia and recognize them," City Administrator Robert D'Amato said.

SCHOOLS

Choice bills give parents greater say

By Bruce Bailey
North County News

Parents will have a greater say in which public schools their children attend beginning with the 1994-95 school year.

Local school officials, however, don't expect the new laws to have a significant effect in the Placentia Yorba Linda Unified School District.

Both bills were signed by Gov. Pete Wilson in July. One of the bills allows parents to send their children to any school in the district if there is space available.

The other allows parents to send their children to schools in another district if that district is accepting transfers.

Please see **SCHOOLS**/7

VERONESE AUTOMOTIVE
1287 "C" JEFFERSON (at Miraloma) • ANAHEIM
15 YEARS OF QUALITY AUTO REPAIR

AIR CONDITIONING SERVICE
SPECIAL

$19.95 ***Plus tax***
Includes recycling, recharging, check system for leaks.
* Freon extra

(714) 630-5106

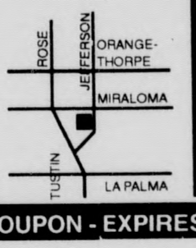

- TUNE-UP
- BRAKES
- ALIGNMENT
- COMPUTER WORKS
- STRUTS-SHOCKS
- FRONT END
- MAINTENANCE
- COOLING
- AIR CONDITIONING
- TIRES
- BATTERIES
- TOWING

MUST BRING THIS COUPON - EXPIRES 8/26/93

Go against the grain.

Cut down on salt.

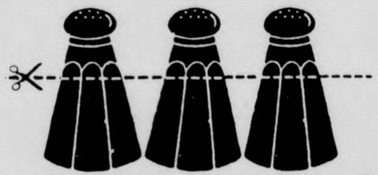

American Heart Association

CITY OF PLACENTIA
401 East Chapman Avenue
Placentia, CA 92670
City Clerk's Office - 714/993-8124

• NOTICE OF PUBLIC HEARING •

NOTICE IS HEREBY GIVEN that the City Council of the City of Placentia will hold a public hearing in the Council Chambers of the Placentia City Hall, 401 E. Chapman Avenue, at 7:30 p.m., Tuesday, AUGUST 17, 1993, to consider the following items:

1. **UNION OIL/MANGOLD/HANCOCK/OCEAN NETWORK**
   A +/-1.11 gross acre site, at 601 West Orangethorpe Avenue, in the "C-2" District.

a. **TENTATIVE MAP 93/163**
Request too combine two (2) parcels into one (1) parcel.

b. **USE PERMIT 93/06**
Request to permit the operation of a car wash/oil-lube/gas facility that includes a convenience store.

c. **DEV. PLAN REV. 93/05**
Request to construct a car wash/oil-lube/gas facility that includes a convenience store.

IF YOU CHALLENGE this proposal in court, you may be limited to raising only those issues you or someone else raised at the public hearings described in this notice or written correspondence delivered to the City Council.

ALL INTERESTED PERSONS are invited to attend this hearing and express opinions upon the items listed above.

EDMUND M. PONCE, CMC
PLACENTIA CITY CLERK
(714) 993-8231

Published: August 5, 1993

BY: Sharlene J. Steadman /mm
SHARLENE J. STEADMAN
DEPUTY CITY CLERK

NEELS FUNERAL DIRECTORS, INC. - Established 1911

Neels Brea Mortuary
835 S. Brea Blvd., Brea, CA 92621-5386
(714) 529-2194 (310) 694-3974

CARMONY, RONALD TAFT of Fullerton, died July 27. Service held August 2 at St. Angela Merici Church, Brea. Survived by wife Jo Anne, daughters Rhonda Jo & Rachelle Anne Carmony, son Joseph Taft Carmony, mother Gladys Petokas, sisters Loretta Wardrup & Anita Brock and brother August Petokas, Jr.

HERNANDEZ, RICARDO of Fullerton, died July 27. Funeral mass held July 30 at St. Denis Church, Diamond Bar. Survived by wife Cynthia, sons Scott & Ryan, daughters Xochitl & Leslie Anne, parents Ricardo & Refugio Hernandez, brothers Robert & David and sister Martha Hernandez.

ROBERTS, IRA W. of Brea, died July 17. Graveside service held July 31 at Oakdale Memorial Park, Glendora. Survived by wife Jessie, sons John & Jim and 3 grandchildren

HARRIS, THERESIA of La Habra, died July 31. Vigil service held August 2 at Neels Brea Mortuary, graveside service held August 3 at Riverside National Cemetary.

LomaVista Memorial Park
Offering concern & Care Since 1914
Cemetery Crematory on Site
Garden Crypts & Niches

(714) 525-1575

701 E. Bastanchury Rd. • Fullerton

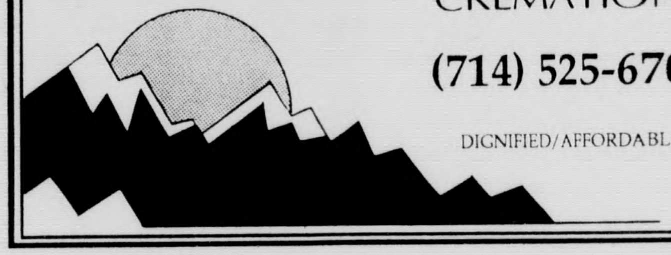

WEST COAST CREMATIONS

(714) 525-6702

DIGNIFIED/AFFORDABLE

Your child will gain one full grade level in just 36 hours. Guaranteed.

With Sylvan's positive, caring, individualized instruction, students find their grades soaring – along with their self-confidence. Instead of dreading school, students actually look forward to it. We've already helped more than a million children turn their grades around. Let's talk about how we can help your child.

Sylvan Learning Center®
*Helping kids be their best.*SM

ANAHEIM HILLS
VILLA PARK/ORANGE
637-7323
*PLACENTIA/YORBA LINDA
779-7323
BREA/FULLERTON
255-1155
*(FORMERLY BRITANNICA)

The Sylvan Guarantee: Your child will improve at least one full grade equivalent score in basic math or reading skills after 36 hours of instruction, or we'll provide up to 12 more hours at no further cost. Visit Sylvan for complete guarantee details.

©1992 Sylvan Learning Systems

◆ Reading ◆ Writing ◆ Math ◆ SAT/ACT ◆ Study Skills ◆

UPDATE

Crash victims helping others

Couple establishes group, creates computer program

By Joe Bel Bruno
North County News

It's been nearly two years since tragedy struck a Placentia family whose 19-year-old daughter was among those killed in a plane crash.

That time has been filled with anguish for Don and Carolyn Erickson, whose daughter, Natalie, took off in a private plane with her boyfriend and three other friends on Nov. 14, 1991 for an overnight excursion.

The plane went down in a rugged area of the San Bernardino mountains and was missing for nearly eight months. When the official search ended, the families financed their own search and found the wreckage on July 6, 1992.

It was an agonizing experience for the families.

"It has been very tough on us, but we didn't give up when the search ended," said Don Erickson, a contractor who now lives in Orange. "There is so much crap that goes on in the world, but you don't have any idea how bad it is until it happens to you."

Since the search ended, Erickson has put together the Aviation Search & Relief Fund — an organization to help families in similar situations. Erickson also has formatted a computer program to make it easier for the Civil Air Patrol to keep track of notes filed during searches.

He has met with representatives from the Civil Air Patrol — the organization responsible for conducting searches when planes are reported lost — on how to improve the way searches are conducted.

His suggestions come from experience.

The search for Erickson's daughter was a nightmare, he said. On the plane with his daughter were pilot Richard Niemela, 27, of La Mirada; Jeff Bird, 32, and his wife, Cathy, 33, of Fullerton; and Jeff's brother, Bradley Bird, 33, of Placentia.

The families of the missing passengers enlisted the help of volunteer pilots to continue the search and paid for airplane fuel out of their own pockets. The air patrol gave up their search after covering more than 200,000 square miles in three states.

The search was long and arduous, Erickson said. He contends family members were never given enough time, which Erickson pins on the fact they were too busy. He remembers calling for information about the search and having one of the volunteers ask who he was.

"It's a very traumatic experience when you have to deal with what is going on in your head and trying to be updated on how the search is going," said Erickson, who wants to join the Civil Air Patrol as a liaison to families in order to avoid similar problems.

He also said when the families put together a private search, understanding the notes scribbled in long hand by those who previously led the search was nearly impossible.

He formatted a computer program that would complete calculations automatically, making notes simple to go over once the search is over.

"After the search we got ahold of the information and tried to read it, there came up a lot of questions simply because we couldn't make out what they wrote down," he said. "They need to be updated and more efficient. My goal is to help any way I can, in remembrance of my daughter."

Erickson presented a computer and the program to Civil Air Patrol Col. Ernie Pearson last week to be examined.

NEWS BRIEFS

City's Shared Housing program seeks people

The Placentia Shared Housing Program is in need of people who are interested in shared housing.

Shared Housing is a free roommate service which matches people with those who wish to share a house, apartment, condominium, or mobile home.

For more information on shared housing in Placentia, call 630-3871 or 993-6084 on Mondays or Fridays.

Donations sought for programs for seniors

Donations are requested by Placentia Human Services for a fundraiser to be held from 8 a.m. to noon on Oct. 2 to raise money for Senior Citizen programs in Placentia.

Donations can be dropped off at the Human Services office, 974 S. Melrose Ave., from 9 a.m. to 4 p.m. Monday through Friday, beginning Aug. 2.

Fire officials issue warning on solicitors

Chief Larry Holms, director of fire services, is advising residents that the Orange County Fire Department does not engage in phone solicitation. Certain organizations are soliciting donations under the guise of local fire departments or emergency dispatchers.

Residents have indicated that the solicitors are abusive, rude and suspicious in their behavior. The Public Education office of the Orange County Fire Department is receiving more than 10 calls a day with complaints or questions about solicitation efforts.

The following information and guidelines are provided to assist in determining if the organization is legitimate:

Request the full name of the organization; ask questions about who specifically will benefit: request proper identification if they come to the door to collect; and request copies of brochures, etc. that describe the fund raiser.

If the telephone solictor uses abusive language or makes numerous calls, phone the local police department and file a "653-M" Report.

To register a complaint, call the office of the district attorney, Consumer & Environmental Protection Unit, 568-1200.

CARPET SPOTS
We Fix Carpet Spots
BLEACH SPOTS
PET STAINS
SUN FADING
RED SPOTS
RUST SPOTS
FREE ESTIMATES

LANGENWALTER
Carpet Dyeing
1-800-422-4370

A HAIR-RAISING EVENT NOT TO MISS!
A Special Fund-Raiser For Children's Hospital of Orange County
PRIMO'S
BACK-TO-SCHOOL CUTATHON

All Haircuts & Styles-Only $15 (suggested donation)
regularly $22 - $35
100% of the money raised will help send the special kids of Children's Hospital back to school feeling their best!
Sunday, August 8, 1993
10:00 am - 5:00 pm
PRIMO
HAIR DESIGN
Anaheim Hills Festival Mall
8160 Santa Ana Canyon Rd. #184
714-921-1227

SELECT YOUR EXCHANGE STUDENT TODAY!

Hanna from Norway, 17 yrs.
Likes skiing, swimming, dancing and art. Hanna hopes to join a drama club while in the USA.

Choose a high school exchange student from France, Germany, England, CIS (formerly the Soviet Union), Italy, or Scandinavia to join your family for a school year.
Enrich your family with the culture and love of your new student while sharing your love with them.
Don't miss this opportunity. You can qualify to become a host family today. Call:

Klaus from Germany, 17 yrs.
Loves camping and playing soccer. Klaus' dream has been to spend a school year in the USA.

Local Area Representative:
Karen Norton (714) 559-6817
Mickie at 1-800-733-2773 (Toll Free)
ASSE USA
INTERNATIONAL STUDENT EXCHANGE PROGRAMS
ASSE International Student Exchange Program is a public benefit, non-profit organization.

TAX:

FROM 1

necessary.

"Times are different now," Councilwoman Carol Downey said. "We need the funds to maintain the streets, maintain the parks and services. If you pay to maintain things it is cost-effective,"

Councilman Michael Maertzweiler agreed.

"We, the council, are right in the middle between the public and the state," he said. "I won't vote against something that could be the demise of this city. It is a nominal amount to pay."

Residents and businesses will immediately see the increase in their gas, electric, cable and telephone bills. It is estimated the 1 percent increase will raise the average residential utility bill by $1.50 to $2 per month, city officials said.

The increase is expected to raise an estimated $433,000 toward the city's $761,000 deficit.

The state plans to take $402,000 in property taxes that went to Placentia last year. That amount, however, may be reduced by a six-month extension of the state's one-half percent sales tax and a one-time rebate from the state's motor vehicle fees. The tax increase also will help pay for a $328,000 increase in county fees for services.

Placentia first instituted a 5 percent utility tax in 1971. The tax has been raised and lowered several times since then.

About 40 residents spoke on the tax during the nearly five-hour public hearing.

"The utility tax has turned into a Jurassic Park on both sides," resident Bob Jiminez said. "We need to put this dinosaur to rest for once and for all."

Luci Grismer, one of the most outspoken opponents of the tax, opened the public hearing by submitting to the City Clerk more than 1,000 letters against the tax.

Grismer — known for her regular speeches on the city's spending habits — was recovering from throat surgery and had her son read her speech.

"I'm sure no one had an inkling that a windfall tax had just been handed to future council members," Michael Grismer said on his mother's behalf.

"Who would buy such an unnecessary capital improvements as the Placentia trolley for $76,000 ... back-up bus for $20,000 ... $11,000 for an electric paper cutter, a $5,000 postage meter and automobiles for all eight department heads?"

Resident Norman Toaub defended the tax, saying it also was designed to pay for capital improvements, including new police equipment.

"The money we spend goes for things in the Police Department and equipment to make this city better," he said. "It's worth the nominal money spent each month."

Resident Jim Park agreed.

"It's a painless way of making up any deficit in the budget. It's worth it," he said.

GOVERNMENT

Opponents to tax increase say they aren't finished yet

By Joe Bel Bruno
North County News

The City Council's final vote to approve a 1 percent utility tax increase hasn't defeated some residents who believe the 23-year-old assessment needs to be changed.

Talk of continuing the campaign against the tax began only minutes after council members voted Tuesday to approve the increase.

Residents who formed a political action group against the tax increase said they aren't going away.

"We do have options," said Dale Goodman, who opposed the tax increase. "We now have to sit back and think about what can be done."

The group plans to meet today to discuss their plans. One option is collecting signatures to force a ballot initiative, which would ask residents to change the City Charter to place tougher restrictions on how future councils use the tax.

Other options include launching a recall effort against City Council members who voted for it, Goodman said. City Council members Michael Maertzweiler, Carol Downey, John Tynes and Norman Eckenrode voted for the increase. Mayor Maria Moreno voted against the increase.

"We don't know what we are going to do yet. We expected this would happen," said Luci Grismer, who helped start the group Citizens Lose on Utility Tax.

The group originally planned to start a petition drive and force a vote on the tax increase. The tax increase was passed as an "urgency ordinance" to allow the increase to take effect immediately.

FULLERTON FLEA MART
EVERY SUNDAY
8:00 AM TO 4:00 PM
Held At Fullerton College
"Something Under The Sun For Everyone"
FOR INFO 714 441-2295
CLOSED MON TUE
WED-FRI 1-6 PM
SUN 9AM-4PM
VENDOR FEE CASH ONLY SUN $16 AND UP

HAVE YOUR GARAGE SALE HERE!
• Increase your profits! • 1000s of Buyers!
• Market Atmosphere • Lots of fun!
• Raise your business visibility!

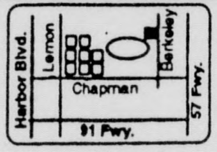

◆ New And Used Merchandise
◆ Non Perishable Groceries
◆ Household Sundries
◆ Free Admission & Parking

Fullerton Flea Mart sponsored by Straight Talk Clinic and Fullerton College

SAT AUG 7 & SUN AUG 8
10:00 to 5:00 p.m.
Admission $7.00
Computer MARKETPLACE
FREE SEMINARS 300 EXHIBITS
"The Traveling Mall That Has It All"
COMPUTER TRADE SHOW • WHOLESALE PRICES • OPEN TO THE PUBLIC
CONSIGNMENT TABLE • TWO AIR CONDITIONED BUILDINGS
POMONA - FAIRPLEX (LA County Fairgrounds)
Exit Highway 10 at Fairplex Drive. Go North to Mckinley, turn right. Turn Left on White Avenue to Gate 14.
SCHEDULE - 1 HOUR SEMINARS
Check Show Program for Sunday Schedule
11:00 • Upgrading To A 486
• Buying Your First Computer
12:30 • Upgrading To A 486
• Intro. To Windows
2:00 • Home Bus. Computers
• Excel Magic
3:30 • Your First Computer
• Intro. To Windows
Seminars by NEW HORIZONS and other prominent speakers
1-800-800-5600

American
Vacuum & Sewing
FREE
Bag & Belt
with every vacuum repair
• Free pick-up & delivery
• Any coupons accepted
• 1 Day Service
• Free Estimates
17562 Yorba Linda Blvd.
(Behind Kentucky Fried Chicken, Yorba Linda)
524-5410

PAY LESS & SAVE
HUGE
Back to School
Sale
Infant & Childrens
Boys & Girls Clothing
Dresses, 2 pc. Pant Outfits, Etc.
$\$4^{22}$ to $\$6^{22}$
Simple Pleasures
8oz. Hand & Body Lotion
or 9oz. French Milled Soap
$\$1^{00}$ Ea.
Ultra
Slim Fast
15oz. cans
$\$1.^{22}$ or 3 for $5
Dinners
3 for $\$1^{00}$
CRIB COMFORTERS
Reg. $12.99
$6.99
YAMAHA
Entertainment Center
LARGE UNIT
Reg. $139.00
$\$59^{22}$
SMALL UNIT
Reg. $124.00
$\$49^{22}$
Stretch Pants
Sm., Med. & Lrg.
Assorted Colors
Reg. $\$22^{00}$ NOW $\$5^{22}$

64 Pease Crayola Set	Reg. $\$8^{22}$	Now $\$3^{22}$
Finesse Hair Spray & Gel	Reg. $\$2^{22}$	99¢
Disney Story Collection		$\$2^{22}$ to $\$6^{99}$
Bath Towels	Reg. $\$6^{22}$	$\$2^{22}$
Hand Towels	Reg. $\$2^{22}$	99¢
Rescuer's the Movie	Reg. $\$24^{22}$	Now $\$9^{22}$
Sport & Dress Shoes		$\$9^{99}$ to $\$12^{22}$
Chewing Gum		8/$\$1^{00}$
M & M's one lb bag	Reg. $\$2^{22}$	99¢

AND MUCH! MUCH! MORE!
MICKEY'S PLACE
2001 E. Orangethorpe
Placentia
(at Lakeview)
(714) 528-3060
Up To
80%
OFF RETAIL
HOURS:
Mon.-Fri. 10:00-9:00
Sat. 10:00-6:00
Sun. 12:00-5:00

COMMUNITY

Volunteers build YMCA center

By Lisa O'Neill
North County News

It has been, quite literally, a labor of love.

A group of volunteers is in the process of transforming an empty building into a place where teenagers can gather for sports and recreational activities, club meetings and parent-teen workshops.

And the building of this new Yorba Linda/Placentia YMCA youth center has been an unusual undertaking. Everything — from the property to the plumbing to the contracting — has been donated.

It's a project that has taken more than 1½ years and is nearing completion.

"It's been a little bit slower but that's the nature of it being done by volunteers," said Frank Jarmacz, executive director of the Yorba Linda/Placentia Family YMCA.

Volunteers juggled their regular work schedules and family commitments and worked on the center when time — or funds — allowed.

"You get a donation, you go like crazy for a while," said Steve Miller, whose company, Cheyenne Property Services, has provided the general and electrical contracting. "It's not like a regular construction project."

Miller, as with several of the volunteers, was a participant in YMCA programs. He has been active in the Indian Guides and Indian Princesses programs, which promote father and child togetherness.

With his 8-year-old son, Greg, and 5-year-old daughter, Kim, Miller has gone on camp-outs and field trips and has participated in arts and crafts.

And Kim and Greg are the reason that Miller helped out with the youth center.

"It's nice to see that I can give to the YMCA after everything they've done for the kids," he said. "It's only fair that you put something back."

The 2,200-square-foot property in the Villa Yorba Shopping Center on Bastanchury Road has been donated to the YMCA rent-free by the owners of the shopping center, T.I.K., Inc., a KOWA Group company.

"It's good for the community to have that kind of facility," said Karen White, executive director of the KOWA Group. Jarmacz said Takuya Ishida, president of KOWA, U.S.A., is very active in charity work and was willing to donate the space.

Paul DiGuiseppi, president of Champion Drywall, contributed all of the drywall and all of the necessary labor.

Like Miller, DiGuiseppi has participated in YMCA programs with his children.

"If you have kids, the Y is a good thing to have," he said. He wanted to do what he could for the Y. "Our YMCA is not supported in the way that it should be," he said.

Jarmacz said the new center will offer programs during the day as well as after school. He hopes to provide some kind of family counseling for children who get kicked out of school.

SCHOOLS

FROM 4

The bills may cause waves of movement and problems in some districts but are expected to create barely a ripple in the Placentia Yorba Linda Unified School District.

Superintendent James Fleming said he doesn't think the open-enrollment laws will present problems regarding mass shifting. But Fleming said the new laws could put the district in the role as the bad guy as the district tries to maintain ethnic balance in its schools.

But, Fleming said, "On one hand, the district wants students to attend whatever school they want but it also has to follow the law and prevent white flight."

Fleming said 37 percent of his district has minority enrollment.

School board president Bill Kielty also doesn't see many students shifting schools because "there has always been strong support for neighborhood schools."

Also, Kielty said, while the students may have a greater freedom, it comes with a price tag. According to the bill, transportation out of a school's regular attendance area is the responsibility of parents.

CONGRATULATIONS
HIGH SCHOOL
GRADS

THINKING
OF WHAT TO DO NOW?
TRAIN FOR AN EXCITING CAREER IN LAW
PARALEGAL & LEGAL SECRETARY
CALL TODAY FOR A FREE BROCHURE
(714) 256-8830
Southern California College
of Business and Law
595 W. Lambert Rd., Brea, Ca 92621

JAVA JOE'S
COFFEE COUNTRY
YORBA LINDA'S OWN GOURMET COFFEE STORE.
Now Featuring The Cheesecake Factory
Cheesecakes & Desserts
Enjoy a delicious creamy slice of the best cheesecake ever!
ICE COLD FRAPPE'S
Come enjoy our original
Mocha Frappe &
Fresh Fruit Frappe's
Buy one coffee drink
at reg. price ... get 2nd of
equal or lesser value
FREE
Exp. 8-11-93
LIVE MUSIC THURS. - SAT.
4975 Yorba Ranch Road
at Yorba Linda Blvd.
693-9646
Hours:
Mon-Sat 7am - 11pm
Sun 7am-10pm

CLIP & SAVE
AIR CONDITIONING SERVICE
Thrifty Home Services
Electrical, Plumbing, Heating, Pumps & Motors
1-800-429-6065
"Why replace when you can repair for less?"
WE REPAIR ALL MAKES & MODELS.
Lic. #433959
$36.95
New Filters
Lube Motors
✓ Refrig Levels
✓ Fuses
✓ Controls
No Expiration

BEST QUALITY AT BEST PRICE
BUY 1 GET 3 FREE
SALE
ORANGE COUNTY'S LARGEST
DISPLAY OF VERTICAL BLINDS

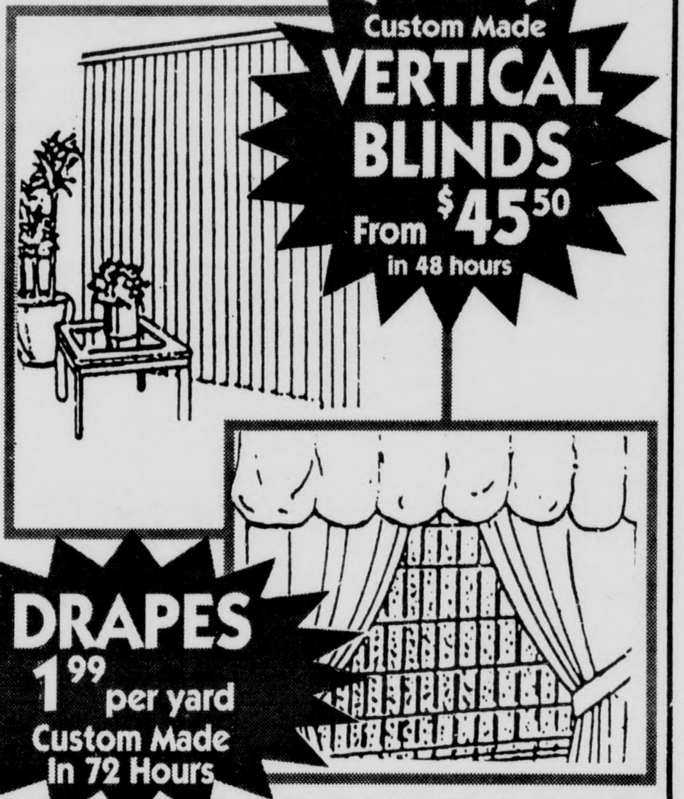

Custom Made
VERTICAL
BLINDS
From $45.50
in 48 hours
DRAPES
1.99 per yard
Custom Made
In 72 Hours
BUY 1 GET 3 FREE
(Vertical Blinds or Mini Blinds)
w/ coupon limit 1 per household
EXP. AUG. 19th,1993
PL
DRAPERYLAND
• Lifetime Guarantee On Headrails Vertical Blinds
• Custom Drapes In 72 Hours
(714) 532-5888
1-800-843-7471
920 N. MAIN, ORANGE

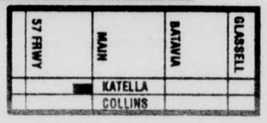

COFFEE: 'A place to hang out and not worry'

FROM 1

the uninitiated, the bands are popular among fans of music played on college radio stations.

Jamie Erickson — a 19-year-old clad in a baggy pair of blue-jeans, white T-shirt and a silver ankh dangling around his neck — called Cafe Nove more than a place to hang out.

"I come here to be with my friends and to stay up on current events, discussions and what is new in music," he said, slowly nursing a cup of cinnamon-flavored coffee. "Besides, where local can you go that will let someone under 21 go in?"

Erickson is exactly the kind of person Cafe Nove is targeting. The coffeehouse opened last March in hopes of attracting insomniacs and teen-agers bored with going to the movies every night, Knight said.

Kara Borden stares into her iced cappucino, debating with friends if she could handle another one.

"I've had four," the 18-year-old said. "They can be pretty potent."

Borden skips getting another and opts to light a cigarette outside. Smoking isn't allowed inside the coffeehouse because it could be absorbed into the beans, one of the workers said.

Later, she plans to get in on a discussion.

"Sometimes the arguments get pretty intense here. Everyone is friends of course, but we like to talk about things. Anything that is in the news ... it can be very lively," Borden said.

"It might also be the caffeine, I'm not sure."

CAFE NOVE

WHERE: 3474 E. Orangethorpe Ave., Suite A.

WHEN: Hours are 6:30 a.m. to 1 a.m. Monday through Thursday and Sunday; 6:30 a.m. to 2 a.m. on Friday and Saturday. Regulars say show up after 9 p.m.

WHAT GOES ON: Patrons can buy a cup of designer coffee from $1-to-$3 and enjoy free concerts, pick-up table games and the classic art of conversation. Open mike nights during the week, and local bands headline on the weekend nights.

GALVANIZED STEEL SECTIONAL GARAGE DOORS

EVERY DAY LOW PRICES

8'X7'	$399.00
16'X7'	$539.00

Prices Include
Torsion Springs, Molding with Vinyl, Weatherstrip, Struts, Back Fill, Painting Prime Off White, Installation, Haul Away Old Door. Sale Tax.

MANY MORE MODELS AVAILABLE
Our Salesperson Will Come To Your Home With Samples & Brochures FREE of Charge
- CALL NOW!!-

ASK ABOUT OUR GARAGE DOOR OPENER SALE!

Douglas Door Repair Co., Inc

State License No. 571388
Bonded & Insured

TOLL FREE 1-800-244-2228

VISIT OUR SHOWROOM
8901 B. Knott Ave. • Buena Park
(Lincoln & Knott • Alpha Beta Shopping Center) • Open 7 Days a Week

DISCOVER VISA

Your pet shouldn't have to support a whole family of fleas.

Our 3-step program features high performance products containing **PRECOR** Insect **G**rowth **R**egulator and an iron-clad guarantee.
Also, you receive a ***FREE*** bottle of **PETCOR** with your annual service agreement.

Call us today and see the end of your flea infestations.
Offer good while supplies last.
Offer expires July, 31, 1993.

LLOYD PEST CONTROL
979-6021

(Offer good only with this Ad)
(Offer good only at this number)

SPECIAL FEATURE

OCN Salutes

Brea

It is Southern California's most affluent market, with unlimited growth potential. Yet, to truly understand Orange County,you must first understand the people who live and work in its 31 diverse communities. Find out as OCN airs a weekly series of reports profiling the cites of Orange County.

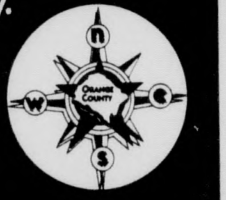

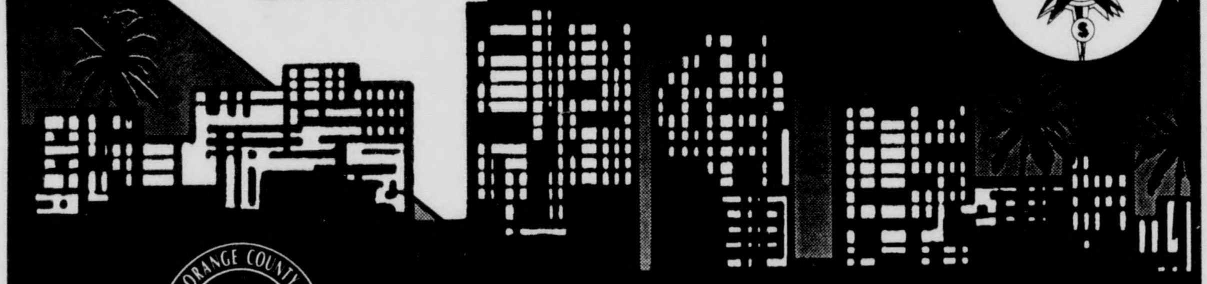

ORANGE COUNTY ocn NEWSCHANNEL®
Making A Difference In Orange County

Beginning Monday, August 9 On OCN

Monday: OCN drops in "Live"
Tuesday: Local History
Wednesday: People and Places
Thursday: Local Issues
Friday: Challenge of the Future

(714) 541-2626

"My son is very down to earth... I trust Coit to keep our carpets clean."

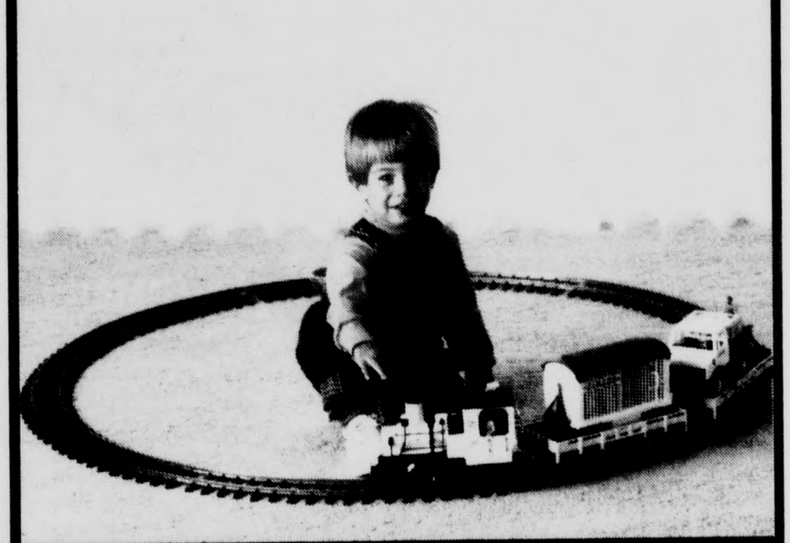

Drapery, Carpet, Upholstery & Area Rug Cleaning
NOW ALL 25% OFF

- Our written money-back guarantee assures your satisfaction
- Over 40 years professional cleaning experience
- Draperies returned with parallel pleats, even hems & no shrinkage
- Powerful mobile unit restores color and extends carpet life
- Upholstery fabric pre-tested to insure most effective cleaning method
- Area rugs individually cleaned-including fine Oriental rugs
- Evening and weekend service available
- **Ask about our FREE indoor air quality inspection**

For local service call
1-800-FOR-COIT
1-800-367-2648

ANAHEIM	**535-2039**
FULLERTON	**779-8030**
SANTA ANA	**731-4575**

DISCOVER VISA MasterCard

COIT
Experience you can trust.

Exp. 8/31/93

VOICES

Here's what City Council members said Tuesday to support their decision on increasing the city's utility tax from 3 percent to 4 percent. Mayor Maria Moreno cast the lone dissenting vote.

"We got a different answer as to how much the state would take out daily. The state did a number on us. They made us look stupid in front of the people we were elected to serve ... I don't known what we would have done without this tax."

— Councilman John Tynes

"Those people — from the governor on down on both sides of the aisle — are bums. It takes a lot of revenue to maintain the kind of services provided in Placentia ... and the services are why we moved here."

— Councilman Norman Eckenrode

"This is a hard decision to make. We have sat down and gone over this every day. The numbers (provided by the state) were never solid, so we were working under some real handicaps."

— Councilwoman Carol Downey

"I've talked to the young, the old, retired, poor and people of different ethnic groups on this tax — it does not discriminate. We've heard people on both sides and that's important to democracy. I will vote to raise this today to protect the services we enjoy here in Placentia."

— Councilman Michael Maertzweiler

"Hopefully we can agree to disagree. I'm for police and would never suggest cutting back. With the amount the state is taking away, I think we could have cut more of the fat from the budget."

— Mayor Maria Moreno

YOU CAN AFFORD THIS:

MANUFACTURER'S SALE EXTENDED

"The future is bright, with our prices being so slight."
INSULATED STEEL SECTIONALS
as low as $599.00 Total Price !!
Size 16'x7'
(Actual Door Not Shown)

- Sectional Garage Doors
- Competitive Pricing
- Wood or Metal
- Many Models/Styles
- Quality Craftsmanship
- Showroom Hours: M-F 9-5, Sat. 10-3
- Free Estimates
- Over 24 Years Experience

Hillcrest Garage Doors
(Family Owned & Operated)
3890-A Prospect Ave.
Yorba Linda
996-9910
1 blk. N. of Imperial Hwy. • 1 blk. E. of Rose Dr. (Tustin Ave.) Lic. # 635814

YORBA LINDA BICYCLE CENTER

Full Line of Parts and Accessories

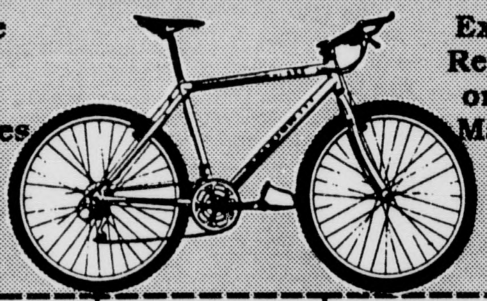

Expert Repairs on All Makes

Tune-Up Special	* BMX Bikes at Dealers Cost!	GT Freestyle
$24.99	* Haro - BMX & Freestyle	$50.00 Off
Extended thru Aug. 15	Subject to stock on hand	Subject to stock on hand

Yorba Linda Bicycle Center
18171 Imperial Hwy.
Yorba Linda (714) 777-1807
Next To Bowling Alley

WIN A VACATION GIVEAWAY!
NORTH COUNTY NEWS
NCN

Look For Entry Forms August 12 In Your Summer Savings Coupon Book

North County Youth Chorale
A community chorus for boys and girls

714-680-6827

AGES 8-12
unchanged voices
Forming in the Fall 1993
AUDITIONS IN AUGUST

Rehearsals and auditions at Placentia Presbyterian Church
849 North Bradford Ave., 92670
(across from Valencia High School baseball field)
Please call for audition appointment or information. 714-680-6827

SOLD

First Time Home Buyers Want To Know...

- How much house can I afford?
- Can I qualify for a loan?
- What will it cost me to buy compared to rent?
- What is an escrow?
- Why do I need title insurance?
- How do we find a realtor we trust?

We'll have all the answers in our August 19th Special Edition of the Real Estate Resource. "First Time Home Buyers Guide"

Delivered to approximately 215,000 homes in North Orange County and distributed at the Southern California Home & Garden Show August 21-29. Don't be left out... Call Cathy or Karen today for details.

(714) 704-3703 or 704-3715

Viewpoints

NORTH COUNTY NEWS
NCN
A FREEDOM NEWSPAPER

Rick Beaty, publisher
Don Clever, editorial and commentary director
Jannlee Watson, executive editor

IN OUR OPINION

POLITICAL DIPPERS

Taxes: So much to say against this legal plunder

Much has been said in these columns lately about taxes — more specifically about the proliferation of approved or proposed new areas of legal extortion of private capital, and the increase in existing taxes. We cannot help ourselves. There is so much to say about the subject.

So far, much of what has been debated has involved local tax issues, such as the new-found "deep pockets" of utility taxes recently imposed by some north Orange County cities and the raising of the utility tax rates in cities which already had the tax in place.

The expostulation against the utility tax issue has been widespread, though not unanimous. The anger was still raging among many remonstrators to the utility tax when another tax bombshell struck. Postcards informing north county residents that the Orange County Vector Control District plans to raise its fees to all property owners apparently has struck a nerve among many overburdened taxpayers.

Rumblings throughout north Orange County appear to be more thundering than those targeted against the utility tax brouhaha. Three reasons for objecting to the vector district fee hike have surfaced. One is the hike itself. Another is the manner in which the district announced its intentions to increase the fee (information printed on a post card in agate type that was difficult to read). The third is a belief that the vector district does very little to enhance the quality of life in the county.

Some remember when the vector control district was more visible. They remember the days of periodic neighborhood sprayings to control common insect pests. Today, they see little of this visibility.

So far, taxpayers have targeted local officials to vent their outrage. Perhaps they should be aiming at a more appropriate target — the state Legislature. The local tax controversy, it should be understood, is primarily the fault of the state and not local officials, who are taking the heat. Nobody wants their taxes raised. Certainly they don't want to be saddled with new taxes. But with state officials plundering local funds, raising local taxes is the only alternative most public officials believe they have. Going to a barebones budget rarely enters their minds.

If area citizens are upset about their local tax picture, they should take a long look a what the ripoff artists of the

Please see **DIPPERS**/11

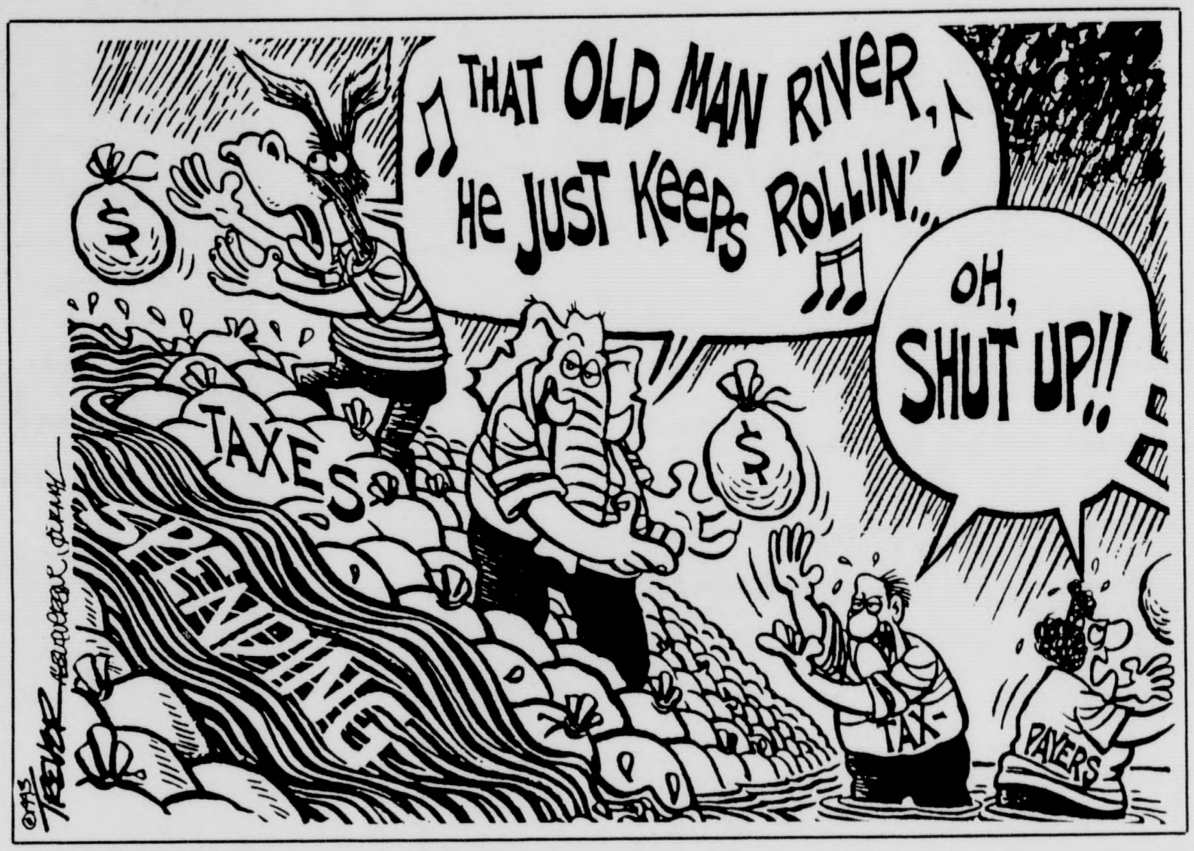
THAT OLD MAN RIVER, HE JUST KEEPS ROLLIN'...
OH, SHUT UP!!
$
$
TAXES
SPENDING
TAX-PAYERS

CLEVER'S ENDEAVORS

TAX RAIDERS

The state budget fiasco: Placing the proper blame

By Don J. Clever
Editorial and commentary director

SB 1135 is the bill that raids local government revenues, obligates the average California family to paying $500 to the state that otherwise would have stayed at home to fund community services — more notably police and fire protection. The measure shifts $2.8 billion of your local property taxes to pay for state obligations. Want to know who's responsible, locally? The Assembly vote on the measure was close so every AYE vote was decisive. Here's the breakdown of how YOUR representives voted (remember each AYE vote is a vote approving ripoff of YOUR local taxes):

Voting for the measure were north Orange County representatives, Mickey Conroy, R-71st District; Curt Pringle, R-68th District; and Tom Umberg, D-69th District. Their constituents might want to send these "representatives" a great big thank you for their part in the big property tax ripoff. Voting NO were Doris Allen, R-67th District; Gil Ferguson, R-

Please see **TAX RAIDERS**/11

IN YOUR OPINION

Utility tax goes for wrong priorities

Twenty-three years ago, the Placentia City Council reluctantly passed an ordinance levying a utility tax to cover the cost of building the civic center complex — an estimated $1.8 million. Its clear understanding was that, odious and burdensome as it seemed at the time, it was merely a temporary measure to be repealed as soon as the debt was paid.

Nearly a quarter of a century later, this tax is still appearing on our monthly gas, electric, telephone and now cable bills. How did that happen? Well, obviously, the debt is still outstanding. In fact,

Please see **UTILITY**/11

ISSUES/ ANSWERS

GAY POWER

President Clinton recently approved a policy to allow gays to serve in the military as long as they keep their sexual orientation to themselves.

QUESTION: Do you think gays should be allowed to serve openly in the military?

Asked at Placentia City Hall

Cheryl Cisneros, 21, wife and mother
"There should be a separate military for the gays and laws to protect them."

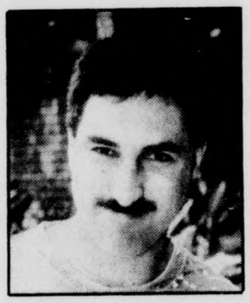
Robert Kandel, 32, engineer
"Yes. They have been there since the beginning of the military."

Brian Duffy, 17, recreation leader
"Yes. But it would be a problem for everyone in the military if they did."

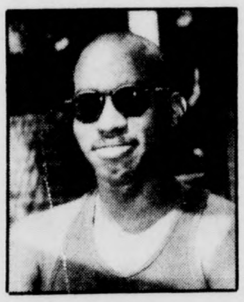
David Duncan, 36, library assistant
"They should keep it to themselves. It would cause a problem among the troops."

Gary Kaufman, 29, sales
"I think if they want to they should, but they will suffer the consequences."

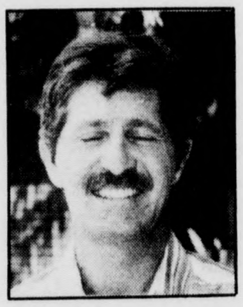
Bruce Lomheim, 41, self-employed
"Clinton should study history and see that George Washington said that gays would destroy the military."

TAX RAIDERS: Priorities

FROM 10

70th District; Ross Johnson, R-72nd District; and Bill Morrow, R-73rd District.

The bill had an easier time in the state Senate. All three north county state senators, John R. Lewis, R-33rd District; Rob Hurtt, R-32nd District; and Marian Bergeson, R-35th District, voted yes.

It's nice to know that so many north county's legislators are looking out for the good people who reside here — and who voted them into office as THEIR representatives.

UTILITY:

FROM 10

amazingly two-thirds of the debt is as yet unpaid. Hard to believe, but in all that time, while $14 million has been collected through the tax, only $600,000 has gone toward repaying the original purpose of that burden on the books and our back. The moneys, of course, were used for almost any and everything BUT repayment of the loan.

Now the residents are being asked to quietly, willingly, go along with a proposed 66 percent increase in the utility tax. Why? Obviously to support the sound, conservative fiscal management of our hard-earned dollars we have come to respect and appreciate.

R-r-r-right!

Dale K. Goodman
Placentia

POLITICAL DIPPERS:

FROM 10

state of California are doing to their paychecks. Despite claims from Sacramento that the state budget contains "no new taxes," the fact is that the budget imposes one of the largest tax increases in the state's history — $1.5 billion. So says Tom McClintock, director of the Center for the California Taxpayer.

McClintock points out the most obvious of these increases as being the broken promise that the half-cent "temporary" sales tax increase imposed in 1991 will be extended six months. Then there's another "temporary" quarter-cent sales tax imposed in 1991.

Renters earning less than $41,000 can expect their income taxes to rise $120 per couple next year because of suspension of the renter's tax credit, according to McClintock.

He also noted that appellate court fees and court reporter fees will increase $3 million; community college students will pay an extra $40 million next year; CSU students will see a 10 percent boost in tuition and UC students a 22 percent hike, for a total of $200 million.

A business tax credit geared as an incentive for employers to provide health care for workers, has been eliminated. It represents $120 million in business taxes next year, McClintock says, and $450 million the following year. And manufacturers can kiss goodbye their promised sales tax exemption for business equipment purchases, a vital reform if California's manufacturing exodus is ever to be staunched.

Add the $2.6 billion raid on local government funds, one could get the notion that any municipal tax hikes are really state tax hikes in disguise.

Shouldn't most of the taxpayer wrath, therefore, be directed at the people responsible for their predicament — the legislators in Sacramento? Maybe a recall pipeline should be laid from north Orange County to the state Capitol.

YOUR LEGISLATORS

Governor

Pete Wilson, R, State Capitol, Sacramento 95814, (916) 445-2841.

US Senate

Barbara Boxer, D, 2250 E. Imperial Highway, Suite 545, El Segundo 90245. (310) 414-5700.

Dianne Feinstein, D, 11111 Santa Monica Blvd., Suite 915, Los Aneles 90025. (310) 914-7300.

US House of Representatives

Ed Royce, R, 39th District, 305 N. Harbor Blvd., Suite 300, Fullerton 92632. (714) 992-8081, fax (714) 992-1668.

Jay C. Kim, R, 41st District, 18200 Yorba Linda Blvd., Suite 203A,Yorba Linda 92686. 572-8574.

Christopher Cox, R, 47th District, 4000 MacArthur Blvd., East Tower, Suite 430, Newport Beach 92660. (714) 756-2244.

State Senate

John Lewis, R, 33rd District, 1940 W. Orangewood Ave., Suite 106, Orange 92668. (714) 939-0604.

Assembly

Mickey Conroy, R, 71st District, 1940 N. Tustin St., Suite 102, Orange 92665. (714) 998-0980.

Ross Johnson, R, 72nd District, 1501 N. Harbor Blvd., Suite 201, Fullerton 92635. (714) 738-5853.

Orange County Board of Supervisors

Hall of Administration, 10 Civic Center Plaza, Santa Ana 92701.

4th District Supervisor, (714) 834-4440.

Placentia Yorba Linda Unified School District

District offices, 1301 E. Orangethorpe Ave., Placentia, 996-2550.

Superintendent **James Fleming**; School board members **Bill Kielty** (president), **Jerry Brakebill, Karin Freeman, Judy Miner, Craig Olson.**

HOW TO REACH US

Main office
1771 S. Lewis St.
Anaheim, CA 92805
Hours: 8 a.m. - 6 p.m.
Mail
North County News
P.O. Box 70004
Anaheim, CA 92825-0004
Phone numbers
(714) 634-1567
Classified Advertising
(714) 704-3750

North County News
The North County News weeklies are published Thursdays by Golden West Publishing Inc., a division of Freedom Newspapers Inc. North County News papers are distributed to Orange County Register subscribers with The Register and to other homes as an independent package.

Circulation
Verified by VAC
Customer service: (714) 634-1567
Monday - Friday 8 a.m. - 5 p.m.
Placentia News-Times
Anaheim Bulletin
Anaheim Hills News
Brea Progress
Buena Park News
Cypress News
Fullerton News Tribune
La Habra Star
La Palma News
Orange City News
Yorba Linda Star
All North County News: 217,000

Submitting material to us
All materials submitted to us are accepted without promise that they will be used. If you need material returned, please submit a self-addressed, stamped envelope.

News deadlines
Press releases: Due one week prior to publication.
Weekend sports results: Noon Monday.

Advertising deadlines
Retail, real estate, automotive display: 5 p.m. Monday for space reservations.
Classified: noon Tuesday

Legal adjudication
Eight of the North County News weeklies are legally adjudicated to publish legal advertising, including fictitious business name statements. Forms are available. Call us for more information.

Who we are
Rick Beaty, publisher
Jannlee Watson, executive editor
Bill Pate, circulation director
Mary Macrell, production director
Ken Spratt, retail advertising manager
Alison Browning, tel-sel manager
Kathy Nicholson, production manager
John W. Swanson, managing editor
Don Clever, editorial page director
Jerry Fingal, city editor
Curt Seeden, news editor
Barbara Giasone, lifestyles
Mike Pilgrim, photo editor

Letters to the editor
The North County News welcomes opinions from our readers. Letters should be typewritten and double spaced (or legibly printed), and not exceed more than one page in length. Submissions must be signed and include an address and telephone number for verification. Only the writer's name and city will be published. Letters will be edited for length, grammar and clarity. Submissions which are libelous or in poor taste will not be published.

MID-SUMMER Savings

TALL MOUSE
arts & crafts

Start Stitching! Only 21 Weeks 'til Christmas

ALL Stitchery Kits
25% OFF
• Christmas stocking, tree skirts, ornaments, wall hangings & more!
• Counted & cross stitch, needlepoint & embroidery

Silk Flowers
30% OFF
• Bushes, Stems & Hand Wraps
• Variety of colors & styles

V-Neck T-Shirts
$6.88 Reg. $9.99
• White & colored • M-L-XL
• Decorate with rhinestones & ribbon roses

Be Dazzler Rhinestone & Stud Setter
$9.00
Reg. $9.99
• For clothing, belts, purses, jewelry, hats, scarves & more.

All Dried Flowers
25% OFF
• Accent hats, baskets, bird houses, wreaths or create your own arrangement.

Decorative Stencils
25% OFF
• Stencil House, Plaid & Delta & more
• Brass stencils NOT included
• Use acrylic paint to accent wood, walls, boxes, doors & more.

Printed Paper Goods
25% Off
• Plates, Napkins, Cups
• Solids NOT Included

Straw Wreaths
25% OFF
• All sizes • Limit to stock on hand
• Decorate with fall leaves, flowers, pinecones and more.

Gift Bags
25% Off
• Solids & Prints

Jingle Bells
40% Off
• All sizes • Stock up for Xmas projects
• Gold, silver & colored

All Perler Bead Products
20% Off
• Choose from play sets, jewelry, group & Christmas kits.
• Great for magnets, coasters, key chains, pins, hair bows & more!

144 Gross Package BALLOONS
10" Pkg. Reg. $9.99 $6.96
12" Pkg. Reg. $11.99 $7.96
14" Pkg. Reg. $13.99 $10.96
12" Metallic Reg. $19.99 $13.96
• Packaged Gross ONLY • Limit 12 gross

1-oz. Delta Acrylic Paint
77¢ Reg. 99¢
• 1 oz. jar - Limit 24
• Perfect for tole, plaster or almost any surface.

Sale prices not valid with any additional discounts or sale merchandise.
• Limited to stock on hand.

Open 7 Days
Mon-Fri 9:30-9:00
Sat 9:30-6:00
Sun 10:00-5:00

TALL MOUSE
arts & crafts
17506 Yorba Linda Blvd.
Yorba Linda (at Valley View)
(714) 996-0101

SALE PRICES GOOD AUGUST 5 thru AUGUST 11

Neighbors

PEOPLE

APRIL OTTAVIAN

Many things of interest coming up

Took a look at my calendar the other day and could not believe August is here. It's a mystery to me as to where the first seven months of this year went. Didn't we just drive by the high schools and see "Good luck, grads" signs out front? And I don't know about you but I'm ready for another vacation. But, hold on a minute, can't be leaving town just yet — there's a lot going on and a number of things coming up that will interest Placentia people.

■

Placentia's Founder's Society and member **Pat Mercier** hosted the first Bradford House Bride's Tea on July 18. Did you happen to see the round tables outside on the front lawn with the umbrellas and the softly billowing white tablecloths?

But Pat is best in telling us about the day. "Over 70 former brides and their guests enjoyed tea on the front lawn. It was wonderful! Women dressed in summer dresses, many wore beautiful hats, and all were seated under white umbrellas, which had netting tied to the posts with pink bows. Each guest received a gift bag of potpourri with a card tied to it indicating the event and date."

Pat said that Victorian Catering provided a wonderful selection of the most creative tea sandwiches, cut in various shapes, and so many of them that making a selection was difficult. **Dave Musgrove**, chamber executive director and a big Bradford House supporter, played the piano during the entire event.

Clothing from Laura Ashley

Please see **APRIL**/16

PERSONALITY

Lessons in innovation

Irene Patrick is a semi-finalist in county teacher of year competition

By Barbara Giasone
North County News

Storytime in Irene Patrick's kindergarten class holds more surprises than Dr. Seuss' "Cat in the Hat."

A parent, doubling as a research scientist, arrives with a wagonload of experiments ready to dazzle the children with colorful, bubbling liquids.

A father, who works at a donut store, scores a hit with samples of his baked goods, asking the children to ice the treats.

The drapery store owner brings along miniature tape measures for little hands to figure inches. The postal carrier shares his load of information.

But that's only half the fun at John Tynes School in Placentia. For the first 15 minutes of the half-hour program, each guest is asked to read a favorite story to the class.

Patrick says her "Celebrity Readers" project has gained in popularity, drawing such diverse personalities as a Desert Storm soldier, the superintendent of schools and a library worker.

The innovative program is one of a variety of creative activities that has led Patrick to semi-finalist status in the Orange County Teacher of the Year race. The winner will be announced in September.

"Kids today still enjoy being read to, and our guest readers stress how important reading is in the work force," says Patrick, enjoying summer vacation in her Fullerton home.

"And the kids today have basically the same developmental patterns as when I started teaching 37 years ago. Sure, they know more about dangerous strangers, how to call 9-1-1, the bad effects of drugs and smoking. But they're just as open to learning as ever."

To help maintain quality education in the Placentia Yorba Linda Unified School District, Patrick developed district-wide courses, wrote the kindergarten handbook and stressed full inclusion of the handicapped in the classroom.

Last year, she welcomed three disabled children into her class: one student in a wheelchair, another in a walker and the third with a hidden handicap.

"When the psychologist came to visit the disabled children, she couldn't find them because they were so fully integrated into the classroom study," Patrick recalls. "During the year I brought in an extra wheelchair and walker to let the children experience what it's like to be confined. If they chose to use them, they had to spend the entire day, recess and all, in the equipment.

"The response was wonderful," she adds.

At Tynes School, Patrick sponsored student council, directed the John Tynes singers, wrote musicals and a grant for the Healthy Start program. She also inaugurated the Big Friend, Little Friend project.

Patrick readily commends her volunteer parents who arrive regularly to help with various projects.

And she's quick to thank husband, Jim, who built plexiglass, see-through paint easels, cubbies for storage and individual clipboards for children to jot down notes during nature walks.

Patrick traces her love for young children to her father, who spent quality time with the family in their Pennsylvania home. When Irene was in high school, she volunteered at a maternity home, feeding the handicapped children warehoused inside. In addition, she worked at Girl Scout camps, and at the Little Sister of the Poor home for the elderly where she donated her ironing services.

After graduating from Marywood College, she and a girlfriend signed a teaching contact in California where she met her first husband. She taught in Long Beach for nine years, retiring to raise sons Christopher and Matthew.

When her husband died, the pastor of her church asked Patrick to develop a kindergarten curriculum. She complied, and stayed five years until she met Jim Patrick, an engineer from Fullerton.

"After marrying 14 years ago, I retired once more and started helping in my sons' classrooms," she says. "Pretty soon, I was substituting again when I found Tynes School. I realized kindergarten was my love, and I wanted to teach full-time again."

Tynes Principal Beth Berndt, who nominated Patrick for the county teaching award, outlined the nominee's excellent teaching skills and enthusiasm.

Stan Bird/North County News

Irene Patrick, a semi-finalist for Orange County Teacher of the Year, spends her summer planning a new curriculum for her kindergarten class at John Tynes School in Placentia. Patrick was nominated by Principal Beth Berndt.

To further qualify for the honor, Patrick wrote essays on the philosopy of teaching, educational issues and trends and why the teaching profession is rewarding.

While waiting for the judges' decisions, she is gearing up for fall activities with Fullerton Branch, American Association of University Women, North Fullerton Homeowner's Assoication and antiquing for mesh evening bags.

She's also planning new curriculum for the 30-plus children ready to take their first step inside a classroom.

"I've already made plans for show and tell," she says. "I'm going to ask every child to bring some dirt from places they visit. Last year, I brought seashells from Florida and we learned about the ocean."

And more celebrity readers will be on tap to bring a wealth of new adventures to Irene Patrick's surprise reading program.

MILITARY SERVICE

Marine Lance Cpl. **James F. Baker**, a 1990 graduate of El Camino Real High School, recently reported for duty with 1st Battalion, 10th Marines, 2nd Marine Division, Camp Lejeune, N.C. Baker, the son of Shirley M. and James F. Baker Sr. of Anaheim Hills, joined the Marine Corps in July, 1990.

■

Marine Pvt. **Michael P. Tackett**, sin of Toni L. Tackett of Placentia, recently completed recruit training with Recruit Training Battalion, Marine Coprs Recruit Depot, San Deigo. Tackett is a 1992 graduate of El Camino Real High School and joined the Marine Corps in December, 1992.

■

Marine Lance Cpl. **Eric R. Eakin**, son of Eric R. and Vivian G. Eakin of Placentia, recently received a Meritorious Mast for outstanding service while assigned with 1st Battalion, 1st Marines, 1st Marine Division, Marine Corps Base, Camp Pendleton. Eakin is a 1989 graduate of Valencia High School. He joined the Marine Corps in October, 1990.

■

Airman **Dorian R. Baxter**, recently graduated from Air Force basic training at Lackland Air Force Base, San Antonio, Texas. Baxter, a 1988 graduate of El Dorado High School, is the son of Francette and Robert L. Baxter of Anaheim.

■

Army Reserve Pvt. **Geannine S. McClelland**, recently completed basic training at Fort Jackson, Columbia, S.C. She is the daughter of Alan E. McClelland of Placentia.

■

Navy Ensign **Mathew R. Feeney**, son of retired Army Lt. Col. and Mrs. Richard L. Feeney of Placentia, recently graduated from the United States Naval Academy, Annapolis, Md., and was commissioned to his present rank.

■

Air Force Reserve Senior Airman **Kerrie L. Plasman**, daughter of Robert E. McAfee Jr. of Placentia and Michelle Hammond of Indiana, recently graduated from the personnel specialist course at Keesler Air Force Base, Biloxi, Miss.

His parents felt it was time he had a place of his own. After all, he was 15.

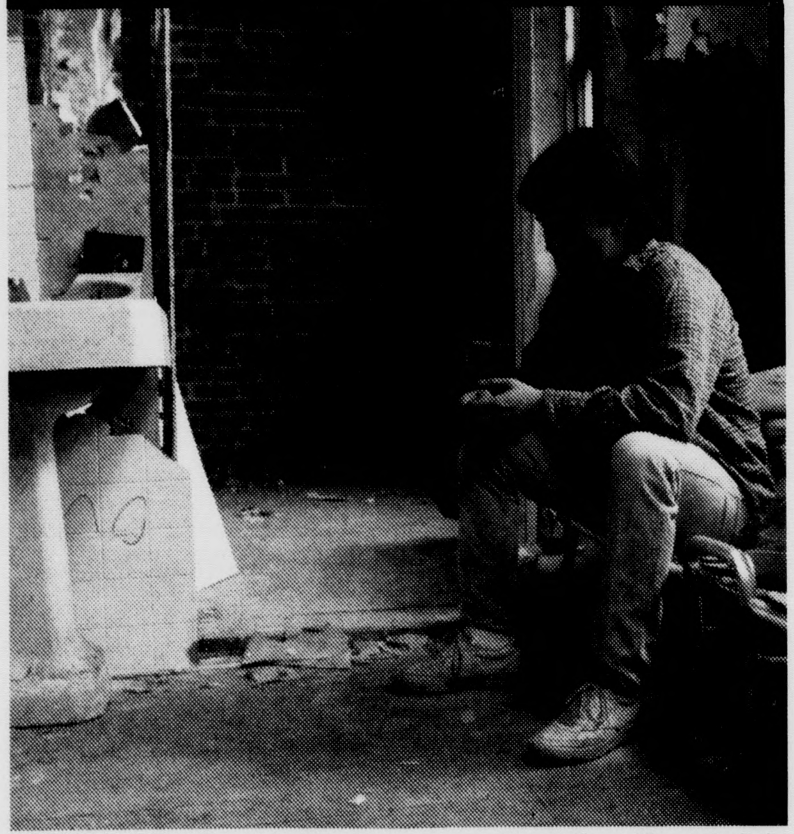

Every year hundreds of thousands of kids are thrown away. Put out onto the streets. With no job, no money and nowhere to go. But now there is a number for kids to call. The Covenant House Nineline helps kids with food, clothing, a place to sleep and, most of all, someone to talk to. To get help in your hometown, call our Nineline 1-800-999-9999. It's free.

Nineline
1-800-999-9999
Anytime.
Anywhere.

Ad Council

HELP WANTED

Look In Classified, Section B For All Your Job Opportunity Needs.

Could Your Business Use An *Extra* 400,000 Customers?

THE ORANGE COUNTY REGISTER
ExtraCard
Register

Become one of thousands of merchants in the Orange County Register's ExtraCard Program.

Call right now to leave your name, address and phone number and we will mail you a contract package. The only obligation to you is that you offer our subscribers a minimum 10% discount on goods or services from October 1, 1993 through June 30, 1994. In exchange, we will advertise your store or company and we'll supply you with ExtraCard display materials.

JOIN US TODAY AND START ENJOYING THE EXTRA ADVANTAGES OF EXTRACARD.

Call (714) 565-6938 to leave your name, phone number and address.
All contracts must be received by the Register by August 6, 1993.

THE ORANGE COUNTY Register

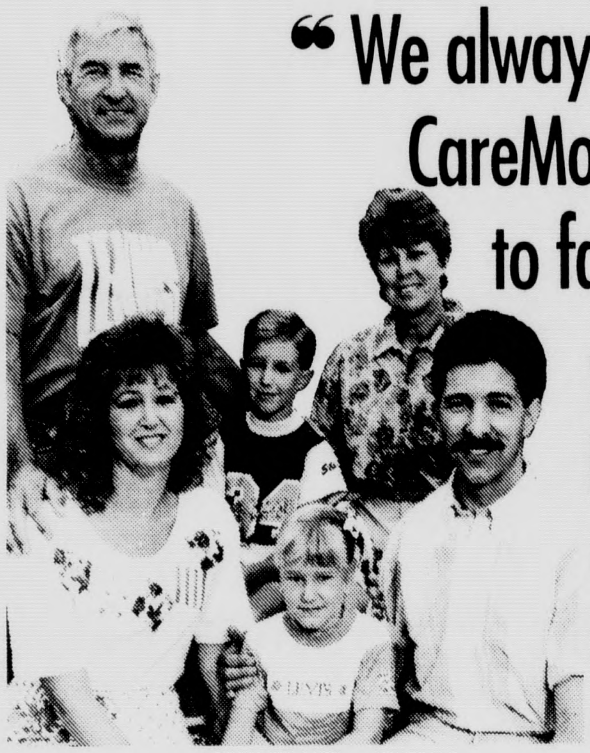

" We always recommend the CareMore Medical Group to family and friends.

We really appreciate how thorough, caring and friendly the CareMore doctors are! "

Here's why you'll like CareMore too:

- More family doctors in your community
- 100 of the finest specialists in 40 specialties
- Access to superior hospitals
- Serving 17 cities
- Medicare and most insurance plans welcome

CAREMORE
MEDICAL GROUP

Need a Doctor?
Call (714) 256-2273 for free referral.
Monday through Friday, 7 a.m. to 6 p.m.

RELIGIOUS SERVICES

The **Church of Nazarene** meets at 143 S. Main St. For information, call 524-8830.

■

St. Joseph's Church has services at 7:30, 9, 10:30 a.m., noon and 1:30 p.m. (Spanish) on Sunday. Confession is from 3:30 to 5 p.m. and 7:30 to 8:30 p.m. Saturday. The church is at 717 N. Bradford Ave. For information, call 528-1487.

■

Episcopal Church of the Blessed Sacrament has services at 8 and 10:30 a.m. on Sunday. The church is at 1314 N. Angelina Drive. For information, call 528-2995.

■

Calvary Church has services at 8:15 and 10:15 a.m. on Sunday. The church is at 102 S. Bradford Ave. Child care is provided. For information, call 528-1174.

■

Grace Christian Center has services at 10:30 a.m. on Sunday. The church is at 1243 E. Imperial Highway There is also a Bible study from 7:30 to 8:30 p.m. on Wednesday.

For information, call 993-1133

■

Redeemer Lutheran Church has services at 8:30 10 a.m. on Sunday. The church is at 451 W. Madison For information, call 528-2633.

■

Placentia First Church of the Nazarene has services at 10:45 a.m.and 6 p.m. on Sunday and Sunday school at 9:30 a.m. The church is at 126 N. Walnut Ave. For information, call 528-1742.

■

Placentia Presbyterian Church has services at 8:30 and 11 a.m. on Sunday. The church is at 849 N. Bradford Ave. For information, call 528-1438.

■

Latin American First Free Methodist Church is at 925 S. Melrose St. For information, call 630-3481.

■

Valencia United Methodist English Ministry has services at 8 and 10 a.m. on Sunday and a 9 a.m. Sunday school. The church is at 2050 Valencia Ave. For information, call 528-1483.

■

Valencia United Methodist Korean Ministry meets at 2050 Valencia Ave. For information, call 528-0292.

■

Word of Faith Ministries meets at 415 W. Chapman Ave. For information, call 524-7511.

Weight Loss Program
Diet Cookies/Cakes
+
Fat Burning System

You Can Lose Up To 10 Lbs. Per Month
Lose 20-30 Lbs. In 2 to 3 Months
(weight loss varies per person)

NOW LOSING WEIGHT IS EASY AS 1-2-3

1 REDUCE CALORIES
Cut fat to 24 grams per day. The cookies will do this. 3 cookies + one balanced meal per day. 14 very good flavors.

2 EXERCISE
30 minutes per day ... 3-4 times per week. Exercise is the key to weight management and good health.

3 FAT BURNER
Naturally increases fat metabolism, trims inches, maintains energy, drug free.

FAT BURNER
60 Capsules
1 Month Supply
Reg. $29.95
$5 off
with this coupon
only $24.95
No additional discounts
Exp. 9-5-93

WE'D LIKE TO INVITE YOU TO COME IN AND TRY A
FREE SAMPLE
OF THESE DELICIOUS,
DIET COOKIES & CAKES
WITH THIS COUPON

B&B PHARMACY
Yorba Linda Blvd. @ Lakeview, Yorba Linda
OPEN 7 DAYS
Mon.-Fri. 9am-8pm
Sat. 9am-6pm • Sun. 10am-6pm
777-2737

Go against the grain.

Cut down on salt.

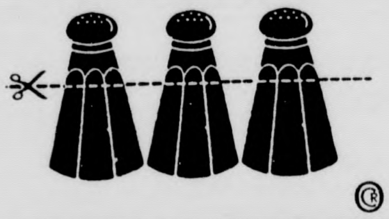

American Heart Association

COLOR TILE® & CARPET
AMERICA'S FLOORING STORE

UNMISTAKABLE STYLE
UNBELIEVABLE PRICES
SALE ENDS AUG. 15!

90 DAYS SAME AS CASH*

OVER 8000 COLORS — CARPET

DUPONT
CERTIFIED
STAINMASTER
CARPET
America's Standard For Carpet Quality

What a price on installed Stainmaster! Multi-level loop in 4 tasteful shades to complement your home. Reg. 23.99
9.99 SQ. YD.
INSTALLED† WITH PAD.

OVER 2200 STYLES — CERAMIC

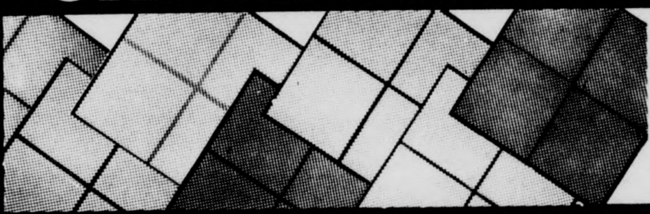

3 different styles of our best-selling floor ceramic. In 13 colors to mix & match. 7⅞" x 7⅞". Reg. 1.19-1.59
59¢ EA.

OVER 1000 PATTERNS — NO-WAX VINYL

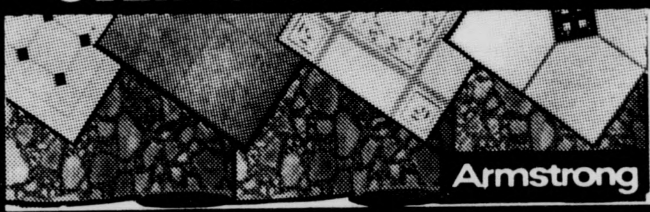

Self-stick, no-wax vinyl tile in 8 tasteful styles. 12" x 12". Reg. 69¢ sq. ft.
55¢ SQ. FT.
Popular Royelle #61290
12' wide. Reg. 5.49 . . . . 3.09 SQ. YD

WALLCOVERING
SPECIAL BUYS!
Patterns vary by store. There may not have been any actual sales made at mfr. list price. Pre-packaged as double roll bolts. Can be sold as single rolls. Reg. 10.99-16.99
2.99 S/R

MINI-BLINDS
Amethyst Mirage Vinyl or Emerald Dynasty Aluminum Mini-Blinds. See store for sizes.
BUY 1 - GET 4 FREE
For multiple orders, customer pays for larger sizes first and receives same or smaller sizes free

WOOD
Beautiful Honey-colored parquet with a glowing, satin finish. 6" x 6". Reg. 70¢ ea (2.80 sq. ft.) #7663339
35¢ EA.
(1.40 Sq. Ft.)

WE GLADLY WELCOME ColorCredit American Express Card VISA MasterCard DISCOVER

Subject to credit approval by Monogram Credit Card Bank of Georgia, this offer good on all purchases made on your ColorCredit Card between Aug. 1 and Aug. 15, 1993. Finance charges will accrue during the deferred payment period and thereafter at a variable rate which as of June 25th, 1993 was 21.24%. For all states, if these purchases are paid in full within 90 days, your account will be credited for all finance charges and charges for optional insurance which accrue during this promotional period. After October 1993 billing, finance charges will continue to accrue at the above rates. A minimum initial purchase of $350 is required. Take up to 30 months to pay is based on the minimum initial purchase and 1/24 repayment terms of the highest balance. All photographic, clerical, typographical and printing errors are subject to correction. We reserve the right to limit quantities. Prices subject to change without notice. † Normal installation

BREA • 690 E. IMPERIAL HWY. • 714/990-1132 • STORE HOURS: MON.-FRI. 9 AM-6 PM -- SUN. 10 AM-5 PM

AROUND TOWN

Occupation program issues class schedules

Class schedules containing course and pre-registeration information for the fall session of the North Orange County Regional Occupational Program have been mailed to residents of the north Orange County region.

Pre-registration for health occupations and medical classes begins Aug. 17; business and office occupations pre-registration begins Aug. 18; and pre-registration for other classes begins Aug. 19. Pre-registration hours are 8 a.m.-6:30 p.m. Monday-Thursday, 8 a.m.-4 p.m. Friday, Aug. 17-26. After Aug. 26, hours are 8 a.m.-5 p.m. Monday-Thursday, and 8 a.m.-4 p.m. Friday. All pre-registration will be held at the main office, 2360 W. La Palma Ave., Anaheim.

Fall session classes begin the week of Sept. 7. The state-funded program will charge $40 per course, per semester, for the first time in its history, to adults enrolling in job training classes. High school students enroll free.

Y Men's Club plans Monte Carlo Night

The Placentia-Yorba Linda Y's Men's Club will host "A Night in Monte Carlo" from 7 to 11 p.m. Saturday, Aug. 21, at the Villa Yorba Center, Yorba Linda.

Tickets are $25 and include playing chips, door prizes, buffet dinner and a drink. Tickets are available at the Yorba Linda/Placentia Family YMCA. The fund-raiser will benefit YMCA youth and teen programs. For more information, call 777-9622.

Church hosts talk on earthquake readiness

Bob Ward, a Placentia attorney and a member of the city's Disaster Council, will be guest speaker at the meeting of the Adult Club of Placentia Presbyterian Church on Wednesday.

Ward, formerly of the Attorney General's office, will offer information on earthquake preparedness. He helped draft safety legislation during the building of the Alaska pipeline and has conducted training seminars for Federal Emergency Management Administration and for the California Special Training Institute.

Dinner at $4 will be served at 6:30 p.m. and the speaker at 7:45 p.m. To make dinner reservations, call the church at (714) 528-1438. There is no charge for attending just the program.

Welcome Wagon Club elects new officers

The Welcome Wagon Club of North Orange County recently elected the following officers for the 1993-94 year.

The newly elected officers are: Nadine Mills, president; Debbie Bishop, first vice president; Pat Minty, second vice president; Sharon Moore, recording secretary; and Myriam Moist, treasurer.

For information on membership, call Debbie at 524-7466 or Nadine, 993-4603.

Christian Women's Club plans luncheon

The Placentia-Brea Christian Women's Club will host a luncheon at 11:30 a.m., Aug. 9 at the Alta Vista Country Club, 777 Alta Vista, Placentia.

Florence Smales Professional Models will show all the latest fashions. Music will be provided by Sylvia Cotton and Ann Belton is the guest speaker. The cost for the luncheon program is $9.

Reservations are a must and there is free child care. For reservations or information, call Arlov at (310) 691-9424 or Vi at 633-9739. Cancellations are accepted until 10 a.m. Aug. 9. Luncheons are held the second Monday of each month.

AAUW ice-cream social scheduled for Aug. 5

The American Association University Women will hold an ice cream social tonight at 230 Hudson St. in Placentia. The social will begin at 7:30 p.m.

All interested college graduates are invited. For information, call 529-7314 or 524-0319.

Consignment Ali
Children's Previously ♥ Loved Clothing
We have Over 4000 Items In Stock
SAVE $ on Camp & Summer Clothes
10% off Grandparents • Foster Parents • Consignors
572-6154
HOURS : Mon,Tues, Wed. & Fri 10-5 • Thurs 10-7, Sat 10-4
1259 E. Imperial Hwy @ Rose, Placentia

• Silk Flowers • Dried Flowers • Pillows • Cows • Pigs • Ducks • Lambs • Country Cutesy • Southwest • Dried Flowers • Baskets • Lambs
Do To Your Overwhelming Participation We Have Extended Our Christmas in July Thru Aug. 8th
Crafter's Cottage
Christmas Craft Faire
1478 N. Kramer Blvd.
Facing Yorba Linda Blvd. • In The Village Plaza, East of El Torito
VISA (714) 579-7979 MasterCard
Creative Crafter's Wanted 579-7979
Over 180 Individual Crafter's Creating Unique Handmade Treasures With Pride In The U.S.A.
Country & Southwestern Home Accessories • Porcelain Dolls • Bows • Egg Art • Antiques • Collectables • Kid's & Adult Clothing • Wooden Creations • Shoes & Much More
• Antiques • Collectibles • Stained Glass • Porcelain Dolls • Southwest • Button Cpvers • Baskets • Cows • Country Cutesy • Southwest
• Seasonal Items • Silk Flowers • Dried Flowers • Pillows • Cows
• Button Cpvers • Baskets • Seasonal Items • Silk Flowers • Pigs

Compare these Funeral Prices
*MEMORY GARDEN MEMORIAL PARK AND MORTUARY $995
*Neel Funeral Director's Inc. Brea Mortuary $1365
*McAulay and Wallace Mortuary $1472
*Coleman Mortuary $1475
* Full Service-Traditional Chapel Services. Casket not included. Prices of other mortuaries obtained from their "General Price Lists."
For more information about Funeral or Cemetery prices, please call:
Memory Garden Memorial Park & Mortuary
(714) 529-3961
(310) 694-6571
455 W. Central Avenue, Brea, CA.
Mortuary • Cemetery • Chapel • Crematory • Garden Mausoleum
MEMORY GARDEN MEMORIAL PARK & MORTUARY

APRIL

FROM 12

Fashions of Main Street was modeled by **Leslie Brown, Laura Black, Brenda Chyr** and their moms. Following the fashion show, an assortment of Victorian desserts were served. Brides and guests touring the house were impressed with the historical clothing presented by the Textile and Costume Guild of Fullerton's Museum Center. The truly memorable afternoon was planned by three former Bradford brides: **Brenda Chyr, Leslie Brown** and **Laura Black**. They would agree a pat on the back goes to Pat for all of her help.

■

Not a mystery anymore about who the new officers are for the Placentia Stars Chapter of the American Business Womens Association. They are **Marlene Montooth**, president; **Nancy Ince**, vice president; **Pam Tancordo**, secretary; and **Lynn Tadlock** counts the money. The Stars meet at 6:30 p.m. the fourth Tuesday, at Days Inn in Fullerton.

But wait, I'm told there's still a mystery, "Mystery on the Range." The setting is the late 1800s in the Wild West. You're invited to solve the mystery of the murder of a widow. This is where the fun begins. To find out who's guilty, who had the motive and how it was done, be there Saturday at 5 p.m. For mystery-solving reservations (includes a map to the "ranch" and grub buffet), call Carol Peterson at 529-7979.

Where is she? No mystery. **Tara Brown** is in Tatebayshi, Japan. She's there as a representative for Rotary International as part of the youth exchange program. After summer, she will return and enroll at Fullerton College. Proud parents are **Charles** and **Carlee Brown.**

■

City Council members solved the mystery of who is going to be the newest members of the city's commissions and committees. After much thought and quick deliberations, they made the following appointments: Michael White, Cultural Arts Commission; **Bruce Hunt, Robert Turner**, and **Kerri Fenstemaker**, Parks and Recreation Commission; **Shellie Bilhartz** and **Mark Albertson**, Traffic Safety Commission; **Carl Van Gordon** and **Carol Downey**, Civic Center committee; and **Patricia Shoemaker**, Planning Commission.

■

No mystery to "who loves ya?" **Don** and **Carol Jeanson** celebrated their 20th wedding anniversary. **Jim** and **Norma Bardwell** also did some wedding anniversary celebrating.

■

Who has an Orange County Fair third place ribbon for her painting? **Kate Horton** that's who.

■

And it's a mystery to a lot of local fans why the Rams don't make it to the Super Bowl. But it's not for the lack of cheering from **Andra Carter**. She's a member of the Rams cheerleading team again this year.

LET US REFACE YOUR CABINETS & SAVE 50% OF NEW CABINET COST

KITCHENS

Nobody Does It Better...For Less!

INSTALLED IN JUST 3 DAYS!...We'll strip your old cabinets and reface all exposed areas in your choice of wood or formica. We install new doors, drawer fronts with new hardware.

WE'RE ALSO CUSTOM KITCHEN REMODELERS

Partial or complete we specialize in all phases of kitchen remodeling... professional, registered kitchen designers will help plan your new kitchen from concept through completion.

Nu-Lôôk Kitchens Inc.
2467 E. Orangethorpe Ave.
Fullerton, CA 92631
Cedarwoods Bus. Park State Lic. No. 620995

Call now for FREE
Shop-At-Home service or visit
our factory showroom.
9-5 WEEKDAYS, 10-3 SAT.

(714) 992-8096

Sale Extended thru Aug. 15!

38th ANNUAL

SPRING CREST®

JULY SALE

"Something Special for Every Room in Your Home"

25% - 50% Off All Fabrics
70% Off Graber 1" Mini Blinds
25% Off All Custom Bedspreads
30% Off CreStrand®
50% - 70% Off Vertical Blinds
50% Off Lining Fabric
25% Off Wallpaper
15% Off All Decorator Rods

- Family Business Since 1975
- Carol, Marilyn, Dave and Ed
- Award Winning Drapery Designs
- Unique Neat Drapery Pleating System - Stainless steel spring forms the pleat - see it today.
- Custom Dry Cleaning

SPRING CREST
DRAPERY CENTERS
17540 Yorba Linda Blvd. • Yorba Linda
(In Alpha Beta/Tall Mouse Center)
Call 579-0553
for free in-home consultation

MAKE IT LOUD AND CLEAR YOU WANT THE CARTOON NETWORK.

Scream. Yell. Honk your horn. Blow whistles. Do whatever you have to. Because if you're not getting 24 hours of Bugs Bunny,™ The Flintstones,™ and all the other top toon stars, you need to speak up. The cable systems below already offer the Cartoon Network. If your system is not listed below, give your cable operator a holler.

CARTOON NETWORK

Crown Cable
Pasadena, Alhambra, CA

Jones Intercable
Lancaster, Palmdale, CA

Jones Intercable
Little Rock, CA

Catalina Cable
Catalina Island, CA

"The Flintstones" are trademarks of Hanna-Barbera Productions, Inc. "Looney Tunes," "Merrie Melodies" and "Bugs Bunny" are the exclusive property and trademarks of WARNER BROS., INC. Used by permission. "Tom & Jerry" are trademarks of Turner Entertainment Co. ©1993 Turner Broadcasting System, Inc. All Rights Reserved. The characters depicted or referenced herein are just a few of the cartoons that you can see on the Cartoon Network and are subject to availability.

Congratulations to our Top Producers for July!

Carole Geronsin
Top Sales
Anaheim Hills

Karen Fenn
Top Listings
Anaheim Hills

Karyn Schonherz
Top Contributor
Anaheim Hills

Joanna Kim
Top Sales
Fullerton

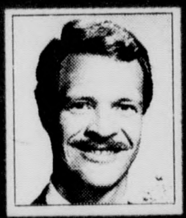

Carl Byers
Top Listings
Fullerton

Charlene Smith
Top Contributor
Fullerton

Lorraine Donovan
Top Sales
Orange

Hillary Thomas
Top Listings
Orange

Rich Sanderson
Top Contributor
Orange

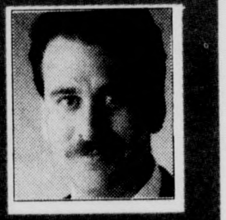

Joe Leonardi
Top Sales & Listings
Yorba Linda

Sharon Stevens
Top Contributor
Yorba Linda

Look At How Affordable Your Dream Home Can Be!

ONLY $182 /MONTH!

2BR, 2BA, approx. 1440 sq ft mobil hm in great location. Space rent only $450 mo. Pk amenities incl. pool & spa. Ad # AP3409.Anaheim.$52,500 998-7250

ONLY $236 /MONTH!

Lovely & spacious, located in 5 star park. Approx. 1440 sq ft w/central air. Large family kitchen, private mstr suite. Frpl, large private lot w/ sprinklers & Malibu lighting.Orange. $67,900 997-2410

ONLY $407 /MONTH!

Super, well maintained unit in nice gated complex. Spacious mstr, tiled kitchen counter. Bright & sunny living rm. Just painted!Santa Ana. $115,000 879-8182

ONLY $424 /MONTH!

2BR, 2BA w/large rms. Formal dining rm, brick frpl, tiled balcony, 1-car garage. Excellent location overlooks pool & greenbelt.Fullerton.$119,900 879-8182

ONLY $459 /MONTH!

Fix & save $$$. 3BR hm in nice neighborhood w/huge backyard, garage, spacious family kitchen. Priced well!!Santa Ana. $129,900 879-8182

ONLY $506 /MONTH!

Newer complex, only 6 yrs old. 2BR, 2BA, living rm w/frpl, covered patio. Near pool, oak trim spacious rms. Inside laundry. Clean. Anaheim. $143,000 879-8182

ONLY $601 /MONTH!

Wonderful tree-lined neighborhood. 3BR, 1.75BA, owner very flexible & helpful with financing.Fullerton. $169,900 879-8182

ONLY $636 /MONTH!

Great location - E.Fullerton. 3BR, formal dining, eating nook in kitchen. Move-in condition, new paint. Large, private rear yard.Fullerton.$179,900 879-8182

ONLY $706 /MONTH!

Cozy E.Fullerton hm,priced right for a quick sale. Fresh paint, newer neutral carpeting,upgraded kit, large private yard & RV parking. Placentia schools, convenient loc. Ad # 9834. Fullerton. $199,500 996-5400

ONLY $713 /MONTH!

Spacious 2 BR, 2BA,2 car garage,cathedral ceilings,frpl's, inside laundry. These units are suitable for owner occupant plus one tenant on excellent lease. Perfect for first-time investor w/pymts better than rent. Short escrow possible. OC2311.Rancho Cucamonga. $204,900 998-7250

ONLY $739 /MONTH!

East Fullerton location. Hardwood flrs, natural Birch cabinets in kit. Woodburning frpl in family rm. 2/3BR & bonus rm.Fullerton.$209,000 879-8182

ONLY $760 /MONTH!

Prof. decorated, newer 3BR single story in planned golf club comm. on small cds. Open, vaulted & clean as a whistle. Mirrored closets, sec. sys. Ad # 10314.Placentia. $214,900 996-5400

ONLY $782 /MONTH!

Upgraded 3BR, 2.5BA, cul-de-sac w/large yard. Ceramic tile entry, formal dining rm. Family rm w/frpl. Ad # JUL3529.Orange.$224,750 998-7250

ONLY $799 /MONTH!

Almost 1900 sq ft, 4BR w/view. Immaculate in & out. Low maint. yard. Motivated seller! Association pool/spa/tennis.Anaheim Hills.$229,500 998-7250

ONLY $829 /MONTH!

Lovely 2 story in great Brea neighborhood nr 57 frwy/Brea Mall. Excellent schools, dining rm, family rm, nice yard - patio. Assoc. pool, spa, tennis center. Ad #10097.Brea.$234,500 996-5400

ONLY $845 /MONTH!

3BR, + den or could be 4th BR. Tri-level in most desirable complex overlooking Graig Park. Formal & casual eating areas, cent. air, frpl & more! Ad #10332.Fullerton. $239,000 996-5400

ONLY $848 /MONTH!

Wonderful cul-de-sac loc w/park-like rear yard! Large cov. patio, new roof, 3/4BR,2BA.Beautiful kitchen w/greenhouse window. Roll-up garage door + much more. Ad # 10262.Yorba Linda.$239,900 996-5400

ONLY $856 /MONTH!

Owner hates to leave this 3BR, 2.5BA w/hardwood flrs & backing to trails. Large kit w/nook & family rm w/frpl. 7 yrs new, superior schools. Ad #10313. Yorba Linda. $242,000 996-5400

ONLY $951 /MONTH!

3BR corner lot, cul-de-sac, dining rm has rm for hutch. Bring your gardener & create to your liking on this huge lot.Fullerton. $269,000 879-8182

ONLY $870 /MONTH!

Beautifully decorated 4BR, 1.75BA, completely upgraded/remodeled. Single story, large yard, approx. 2150 sq ft. Ad # JUL3537.Yorba Linda. $249,975 998-7250

The Prudential California Realty does not guarantee the accuracy of square footage, lot size or other information concerning the condition or features of property provided by the seller or obtained from public records or other sources, and the buyer is advised to independently verify the accuracy of that information through personal inspection and with appropriate professionals. An Independently Owned and Operated Member of The Prudential Real Estate Affiliates, Inc.

ONLY $957 /MONTH!

Near new single story hm featuring 3BR, approx. 2050 sq ft. Tastefully decorated, newly painted, great location & schools. Ad # JUL3538. Tustin. $275,000 998-7250

ONLY $915 /MONTH!

Great home w/an open floor plan. View of city lights & hills. Quiet setting near cds. Ad # JUL3536.Anaheim Hills.$263,000 998-7250

ONLY $966 /MONTH!

This great family hm has 4BR & 3BA, a huge bonus rm & a sparkling pool & spa. New paint in & out, new appliances. Ad # JUL3535.Anaheim Hills. $277,500 997-2410

ONLY $974 /MONTH!

This 4BR, 2BA, single story pool hm is full of custom features. State of the art living can be yours with this well priced shangrila. Orange. $279,900 997-2410

ONLY $1,006 /MONTH!

Have it all. 3BR + bonus rm. Over 2650 sq ft of quality construction, tile roof, wet bar, a/c.Orange. $289,000 997-2410

ONLY $1,043 /MONTH!

Spacious single story w/2 mstr suites. Totally refurbished thru-out w/ new paint, carpets & flooring. Solar heated pool & spa, beautifully decorated. Ad #9117.Yorba Linda. $294,900 (714) 996-5400

ONLY $1,052 /MONTH!

Largest S & S model w/bonus rm - multi family perfect! Super area in Placentia. Walk to all schools. Call to see! Ad # 10080.Placentia.$297,500 996-5400

ONLY $1,041 /MONTH!

Over 2500 sq ft, 4BR, 2.75BA, view of golf course. 3-car garage. Owner motivated, highly upgraded. Will consider lease option. Ad # JUL3531. Anaheim Hills. $299,000 998-7250

ONLY $1,041 /MONTH!

Best price in years for this exclusive neighborhood. Wonderful ranch style w/4BR's, formal dining, family rm & terrific pool, spa & view too! OC2324. Anaheim Hills. $299,000 998-7250

ONLY $1,061 /MONTH!

Sharp family hm in Country Hills Est., 4BR, large yard w/spa. Huge fam rm w/frpl. Hardwood flrs, oak bannisters. Brea's highly rated schools. Ad # 10263. Brea. $299,900 996-5400

ONLY $1,044 /MONTH!

4BR, 2.5BA, completely remodeled hm. Sumptuous mstr suite w/ custom kitchen & baths. Family rm overlooks manicured yard.Orange$299,950 997-2410

ONLY $1,079 /MONTH!

Cmplty rmdld country-style hm. Pl/spa, approx. 2506 sq ft. French doors, pavers & hrdwd flrs. Beautiful garden-park yard. Gourmet kitchen! Approx. 13,300 lot. 1-800-677-4778.North Tustin. $310,000

ONLY $1,096 /MONTH!

Single story, upgraded 3BR home w/panoramic view. Cust. skylights, parquet floors, 2 patio's. Family rm has wet bar, light colors throughout. Must see.Fullerton. $310,000 879-8182

ONLY $1,131 /MONTH!

Stylish 3BR, 2BA, 3 yr old. Open floor plan, vaulted ceil, 2 frpl, dining rm, family rm, c/a. Sec. sys. Great location, good schools. Nice yard w/view. May trade for larger hm.Yorba Linda. $319,800 879-8182

ONLY $1,305 /MONTH!

4BR, 2.5BA, family rm, sep. dining rm. 3-car garage, completely remodeled kit including new appliances. Excellent neighborhood, needs to sell fast! Ad # JUL3539 1-800-677-4778. Fountain Valley. $375,000

ONLY $1,340 /MONTH!

Beautiful 4BR, 2BA, upgraded hm. Turn-key condition. Light, bright & airy & freshly painted inside & out w/new carpet & mirrored wardrobe doors. Great curb appeal. Walk to schools & shopping. Lowest price in neighborhood. Ad # JUL3534.Villa Park. $385,000 997-2410

ONLY $1,389 /MONTH!

Delightful, warm living rm invites family enjoyment. 3BR, 2BA hm recently remodeled & upgraded throughout w/French doors, plantation shutters, skylights, Berber carpet, ceramic tile flooring. Light & bright tones. Expansive backyard w/wide variety of fruit trees & rm for large garden. Ad # 0304. Villa Park. $399,000 997-2410

Don't Miss Our Television Home Show!
Every Sunday at 10:30 a.m.
KDOC Channel 56
or your corresponding cable channel

Based on 20% down payment, 30 year adjustable loan, start rate of 3.25%, annual percentage rate of 6.1%.Payments are principal and interest only. Payments do not include taxes and insurance.Rates are subject to change,available through Mark 1 Mortgage (714) 938-9787. Financial examples, not an offer to lend.

The Prudential California Realty

ANAHEIM HILLS
(714) 998-7250

FULLERTON
(714) 879-8182

ORANGE
(714) 997-2410

YORBA LINDA
(714) 996-5400

Food

RECIPE OF THE WEEK

HOME ALONE

Relish moment with quiet dinner just for you or share with someone special

The time is finally right. Whether the busy work week is over, visiting guests have said "goodbye," that long-awaited vacation day has arrived or the kids are visiting grandparents, you finally have some time for yourself. Relish the moment by preparing a special meal just for yourself ... and, perhaps, one invited guest.

Celebrate with steak, especially wonderful in spicy Steak with Vegetable Creole. The night before, combine chopped tomatoes, corn, sliced celery, bell pepper and green onions. Add oil; season with thyme, instant beef-flavor bouillon and hot pepper sauce to perk up this colorful medley. Cover and chill for several hours. When it's time for dinner, grill the steak — basting frequently with a seasoned bottled lemon juice and oil brushing sauce — and serve with the tempting vegetable creole. Add your favorite side dishes and the most decadent dessert you know for a truly outstanding dinner.

Another special main course that doesn't take hours of preparation is delicious Honey and Apple Pork Tenderloin. Simply brown thin slices of pork tenderloin, adding a delectable combination of brown sugar, honey, bottled lemon juice, mustard and instant chicken-flavor bouillon. Add apple slices and simmer everything for a few minutes. Top with toasted chopped pecans for an elegant entree perfect for an intimate dinner.

If you're looking for comfort food, but enjoy contemporary recipes, try Three-Cheese Turkey Cannelloni for your special meal. Combine mozzarella, provolone and ricotta cheese with chopped broccoli, enhancing the mixture with zesty instant chicken-flavor bouillon. Mix well, spoon on boneless fresh turkey breast slices, roll up and secure with wooden picks. Place in a baking dish and top with tasty, tomato-and-basil pasta sauce. While the pasta-less cannelloni bakes to a bubbly golden brown, mix up your favorite salad and grate some Parmesan cheese for garnishing. Get ready to enjoy a wonderfully satisfying meal.

When the time is right, set out the candles, turn on your favorite music and indulge with easily prepared meals featuring big-time taste. What better way to treat yourself, or yourself and someone special, than with memorable meals sure to warm the body and spirit.

STEAK with VEGETABLE CREOLE

1½ cups chopped tomatoes
½ cup frozen corn, thawed and drained
¼ cup sliced celery
¼ cup chopped green bell pepper
¼ cup sliced green onions
2 teaspoons vegetable oil
1½ teaspoons beef-flavor instant bouillon
¼ teaspoon thyme leaves
⅛ to ¼ teaspoon hot pepper sauce
1 pound sirloin steak

In medium bowl, combine all ingredients except steak. Cover; chill several hours. Serve with grilled meat. Grill or broil meat 5 minutes on each side or to desired doneness, basting frequently with brushing sauce. Makes two servings. Refrigerate leftovers.

Brushing sauce: In small bowl, combine 2 tablespoons bottled lemon juice, 1 tablespoon vegetable oil, 1 teaspoon beef-flavor instant bouillon, ¼ teaspoon garlic powder and ¼ teaspoon thyme leaves. Let stand five minutes or until bouillon dissolves.

HONEY & APPLE PORK TENDERLOIN

½ pound pork tenderloin, thinly sliced
1 tablespoon margarine or butter
2 tablespoons brown sugar
2 tablespoons honey
2 tablespoons bottled lemon juice
1 tablespoon Dijon-style mustard
2 teaspoons cornstarch
2 teaspoons chicken-flavor instant bouillon
1 medium apple, cored and sliced
2 to 3 tablespoons toasted chopped pecans

In medium skillet, brown meat in margarine. In small bowl, combine sugar, honey, bottled lemon juice, mustard, cornstarch and bouillon. Pour over meat in skillet; add apple slices. Reduce heat; cover and simmer 5 minutes. Top with pecans. Makes two servings. Refrigerate leftovers.

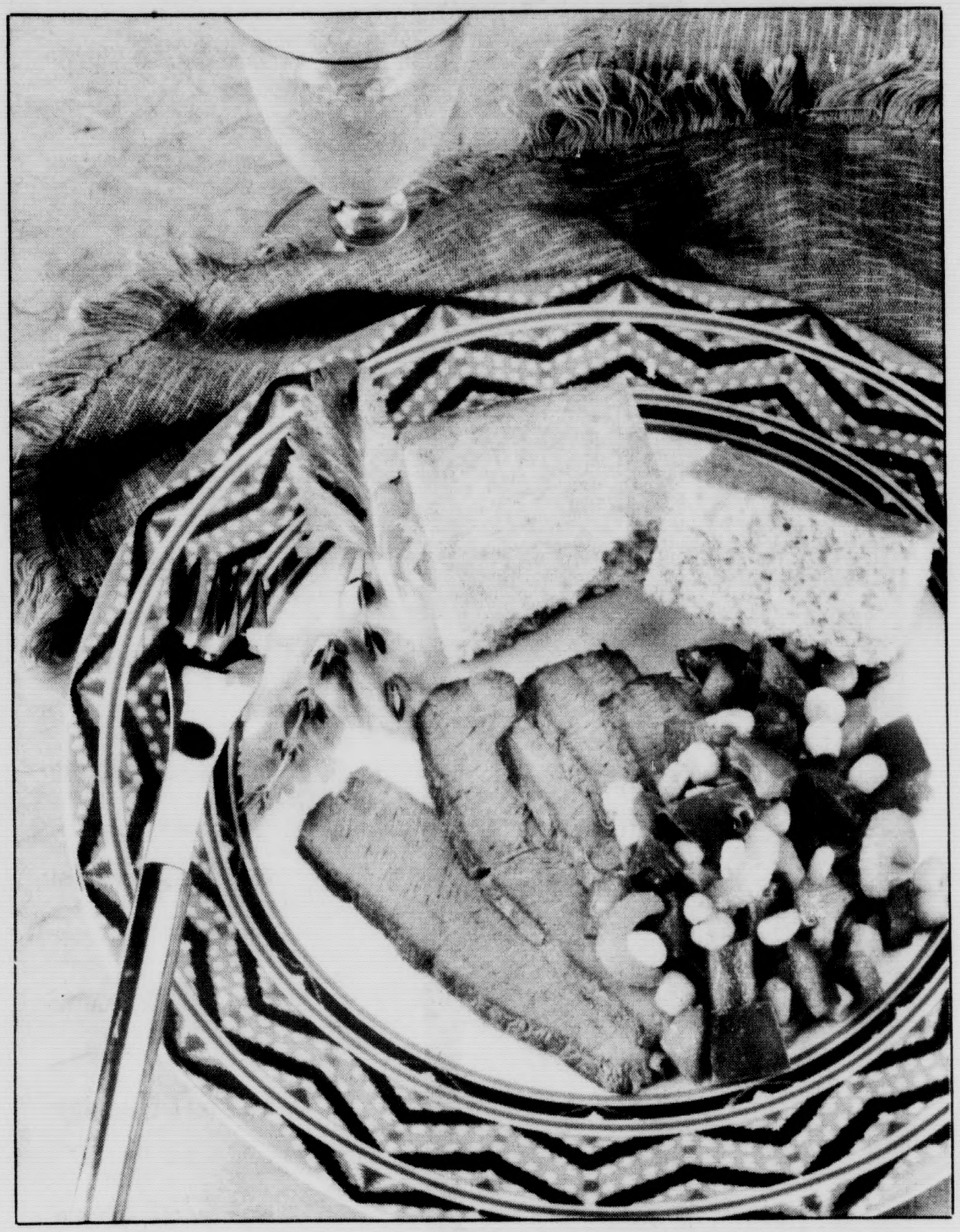

Celebrate being alone with steak, especially wonderful in spicy Steak with Vegetable Creole.

THREE-CHEESE TURKEY CANNELLONI

½ cup shredded mozzarella cheese
½ cup shredded Provolone cheese
½ cup ricotta cheese
½ cup frozen chopped broccoli, thawed and well drained
1 teaspoon chicken-flavor instant bouillon
4 boneless fresh turkey breast slices
1 (26-ounce) jar flavored pasta sauce
Grated Parmesan cheese

Preheat oven to 325 degrees. In small bowl, combine mozzarella, Provolone and ricotta cheese, broccoli and bouillon; mix well. Spoon about ½ cup mixture on each turkey slice. Roll up and secure with wooden picks. Place turkey rolls in 1-quart baking dish; top with pasta sauce. Cover; bake 35 minutes. Garnish with Parmesan cheese. Makes two servings. Refrigerate leftovers.

Stovetop, cookware must match like peas in a pot

You've done it! That snazzy new cooktop you've been eyeing is now installed in your kitchen. But something's wrong. Those pots and pans you acquired as a wedding gift years ago seem to rock and roll instead of sitting flat on the stovetop.

According to home economists from Whirlpool Corp., you probably have a case of incompatibility between aging pots and pans and a modern cooktop.

"New cooking surfaces of glass, cast iron or high-efficiency electric coils need medium- to heavy-gauge metal pans with perfectly flat bottoms," they report.

"Thin, warped or dented pans, and utensils with lip edges or ridges on the bottom not only heat slowly and waste energy, they can actually damage a cooktop," home economists warn.

To help you choose the right cookware for your new cooktop, they offer these tips:

First, read the cooktop's Use and Care Guide. Most manufacturers recommend types of cookware that will give good results.

Next, check out the kinds of materials used in cookware, and decide which will work best on your cooktop. For example:

■ **Aluminum** heats quickly and evenly and is well-suited for boiling, frying, braising and simmering. It's also available with or without non-stick finishes.

■ **Triple-ply stainless** and stainless steel with an aluminum or copper core or bottom distributes heat evenly and has overall cooking characteristics much like aluminum.

■ **Cast iron** is slow to heat, but cooks evenly once it reaches temperature. It works well for slow, low-heat cooking or for browning and frying. Utensils are generally quite heavy.

■ **Glass-ceramic, earthenware and heat-proof glass** can be used for surface cooking only if the cooktop manufacturer recommends them. They work best on low to medium temperature settings. Don't use glass utensils that require the use of a wire trivet or grid on glass-ceramic or solid element cooktops.

■ **Porcelain enamel** (on steel or cast iron) should be used according to cooktop manufacturer's instructions. Never let enamel utensils boil dry. Melted porcelain is very difficult to remove from the cooktop surface.

Ralphs Low Prices & Double Coupons!**

Porterhouse or T-Bone Steak 3.69
USDA Select-Beef Loin Calif. Grown-per lb.
Save 2.60 per lb.

CALIFORNIA Ralphs BEEF

1/2 Price Ralphs Brand Sale!

12 oz.-Frozen Ralphs Orange Juice .69 1/2 PRICE
each can

Ralphs Drinking Water .34 1/2 PRICE
Purified-each gallon btl.

Ralphs Kettle Chips .69 1/2 PRICE
Assorted Varieties-6 oz. bag

Ralphs Paper Towels 1/2 PRICE .39
2 Ply-Earthtone or Decorator 81 ct. roll

Ralphs Margarine 1/2 PRICE .25
1 Stick-1 lb. pkg.

Ralphs Frozen Vegetable Blends 1/2 PRICE .64
Selected Varieties 16 oz. bag

CLUB PACK CHICKEN AT CLUB PRICES!

Club Pack Chicken-4 lbs.-each
Drums or Thighs 3.08
Club Pack Chicken-4 lbs.-each
Half Breasts 5.59
Club Pack Chicken-3 lbs.-each
Boneless Skinless Breasts 7.79

GROCERY VALUE

2 ltr.-7•Up or A&W or Sunkist .89
Regular or Diet-Assorted Varieties-each btl. Plus CA Redemption Value

GROCERY VALUE

Banquet Frozen Dinners .99
Assorted Varieties 6.75 oz. to 11 oz. pkg.
Save up to .40

PRODUCE VALUE

Red Ripe Salad Size Tomatoes .49
per lb.

RALPHS WINE AND SEAFOOD SALE!

Chilean Seabass Fillet 3.99
Previously Frozen (or Fresh Catfish Fillet)-per lb.
Save 1.00 per lb.

FEDERALLY LOT INSPECTED SEAFOOD

Save an Additional 10% When You Buy 6 Bottles

Winery of the Month-Glen Ellen!

25% OFF

GLEN ELLEN
- Chardonnay
- Gamay Beaujolais
- Cabernet Sauvignon
- Red Table • Merlot
- White Zinfandel
- Sauvignon Blanc

M.G. VALLEJO
- Chardonnay • Merlot
- Cabernet Sauvignon
- White Zinfandel

BENZIGER
- Cabernet Sauvignon
- Chardonnay • Fume Blanc

GROCERY VALUE

Star-Kist Chunk Light Tuna .59
In Oil or Water 6.125 oz. can
Save up to .20

PRODUCE VALUE

Ready Pac
3 lb.-Farm Fresh Salad Mix 1.99
Up to 12 Servings 3 lb. bag

SERVICE DELI VALUE

Shaved Ham 4.49
Swift per lb.
Save .50 per lb.

GROCERY VALUE

4 pack Angel Soft Bath Tissue .99
Assorted 1120 ct.
Save up to .30

GROCERY VALUE

Green Giant Corn 2/.99
Regular or Niblet or Peas or Green Beans 11 oz. to 15 oz. can
Buy 2-Save up to .55

GROCERY VALUE

Friskies Buffet Cat Food 3/.89
Assorted Varieties 6 oz. can

AND NOW AT RALPHS...

Tickets To Dodgers, Angels or Padres Games!
CATCH THE FEVER
BUY ONE GET ONE FREE

It's easy, shop at Ralphs and every time you purchase $10 or more, you'll receive a Checkout Coupon good for a Buy One Get One FREE Baseball ticket to selected Dodgers, Angels, or Padres Games. Just check the schedule of available games* at Ralphs for your favorite team and mail in for your tickets today-- it's that simple!
*Details At Ralphs. Please allow 2 weeks for delivery

Prices effective 8 a.m. Thursday, August 5 thru August 11, 1993

OPEN 24 HOURS
Ralphs®
Everything You Need. Every time You Shop.

SPECIAL VALUE

Ralphs LOWEST PRICE of the YEAR!
No Limit!
Perfect Choice™ Vitamins 1/3 OFF
Assorted Varieties(Excludes Value Pack Twin Packages)

Copyright 1993 by Ralphs Grocery Company. All Rights Reserved
We reserve the right to limit or refuse sales to commercial dealers or wholesalers
Savings relate to previous week's Ralphs price or last date prior to initial price reduction exclusive of advertised or promotional prices
Advertised items in this ad are the same price or lower in all stores. Prices other than advertised prices may vary depending upon local competition, cost factors or geographic location. ***Except where prohibited by local ordinance or otherwise restricted

**All manufacturer's coupons doubled subject to the contract of manufacturer and expiration dates and the following exclusions: all liquor, fluid milk products, tobacco, free coupons or coupons that exceed the value of the item. If the coupon exceeds $1.00, only $1.00 may be doubled. A limit of 3 coupons for each coupon offering will be doubled per customer. A other coupons of that offering will be redeemed at face value. Ralphs reserves the right to accept, limit or refuse manufacturer's coupons issued by other supermarkets.

LUCKY PRICES WILL STAY LOWER!

Lucky QUALITY Meat

Zacky Farms or Foster Farms Fresh Whole Frying Chicken
CALIFORNIA GROWN, (ZACKY FARMS OR FOSTER FARMS FRESH WHOLE CUT UP FRYING CHICKEN, CALIFORNIA GROWN, .77 LB.)
SPECIAL BUY **.55** LB.

Boneless Beef Top Sirloin Steak
U.S.D.A. SELECT (FRESH GROUND SIRLOIN BEEF DOES NOT EXCEED 30 FAT 2.99 LB.)
SPECIAL BUY **2.57** LB.

Fresh Boneless/Skinless Frying Chicken Breasts
FARM FRESH (FRESH BONELESS SKINLESS FRYING CHICKEN THIGHS FARM FRESH 1.49 LB.)
SPECIAL BUY **2.99** LB.

STAY HEALTHY. . . EAT AT LEAST 5 SERVINGS OF FRUITS AND VEGETABLES EVERY DAY!

5 a Day - for Better Health!

Iceberg Lettuce
LARGE SIZE CRISP
.49 EACH

Whole Watermelon
RED RIPE
.10 LB.

Roma Tomatoes
RED RIPE
.39 LB.

GROCERY

24 PACK KEY BUY
Budweiser Beer
OR BUD LIGHT SUITCASE 24 PACK 12 OZ CANS
OUR PRICE 11.99
LESS MFR'S MAIL IN REBATE* -3.00
8.99 FINAL COST
+CA REDEMPTION VALUE *DETAILS IN STORE

KEY BUY
Swanson Dinner
FRIED CHICKEN (DARK), MEXICAN STYLE COMBO CHOPPED SIRLOIN, MEATLOAF, SALISBURY STEAK TURKEY, OR TURKEY PASTA, FROZEN, 8 3/4 OZ TO 13 1/4 OZ PKG.
2 FOR $3

KEY BUY
Pepsi, Crystal Pepsi,
DIET CRYSTAL PEPSI, DIET, PEPSI, CAFFEINE FREE DIET PEPSI OR MOUNTAIN DEW, 2 LTR. BTL.
.79 +CA REDEMPTION VALUE

KEY BUY
Lady Lee Lowfat Yogurt
ASSORTED VARIETIES 8 OZ. CTN.
.39

KEY BUY
Good Humor Creamsicle Bars
OR FUDGSICLE BARS 8 CT. PKG.
2 FOR $3

KEY BUY
Sparkle Paper Towels
1 CT. PKG.
.59

HEALTH & BEAUTY

KEY BUY
Colgate Toothpaste
4.6 OZ. TUBE
1.69

GENERAL MERCHANDISE ITEMS AVAILABLE AT MOST STORES.

SERVICE DELI

Wilson American Favorite Ham
WATER ADDED
GREAT FOR SUMMER LUNCHES
3.69 LB.

SERVICE BAKERY

SAVE $1.00
Banana Nut Muffins
MADE WITH FRESH BANANAS
1.99 4 PACK

SERVICE DELI AND SERVICE BAKERY AVAILABLE AT SELECTED STORES.

Knott's BERRY FARM
GENERAL ADMISSION TICKET AT LUCKY ONLY
$15.95
ADULT OR CHILD (3-11)

EVERYONE'S A KID AT KNOTT'S WITH SAVINGS AT LUCKY!

Now, adults can also be kids with greatly reduced admission tickets to Knott's Berry Farm. Enjoy family fun and excitement this summer with rides, Camp Snoopy's 10th Anniversary Celebration and Ice Show. Tickets available at Lucky* through September 8, 1993 while supplies last. See store for details.

PRICES EFFECTIVE JULY 29 THROUGH AUGUST 4						
THURS	FRI	SAT	SUN	MON	TUE	WED
5	6	7	8	9	10	11

SCANNING POLICY
If any item, at the time of purchase is scanned at a price different than the shelf price. . . you will receive the item **FREE**!
Does not include cents off merchandise, liquor, beer, wine tobacco or dairy products.

These prices effective in Los Angeles, Orange and Ventura Counties from 8 a.m. Thursday, August 5 through midnight Wednesday, August 11, 1993.

Copyright © 1993 by Lucky Stores, Inc. All rights reserved.

Lucky
The Low Price Leader. Every Day.

Vons A Better Place to Save

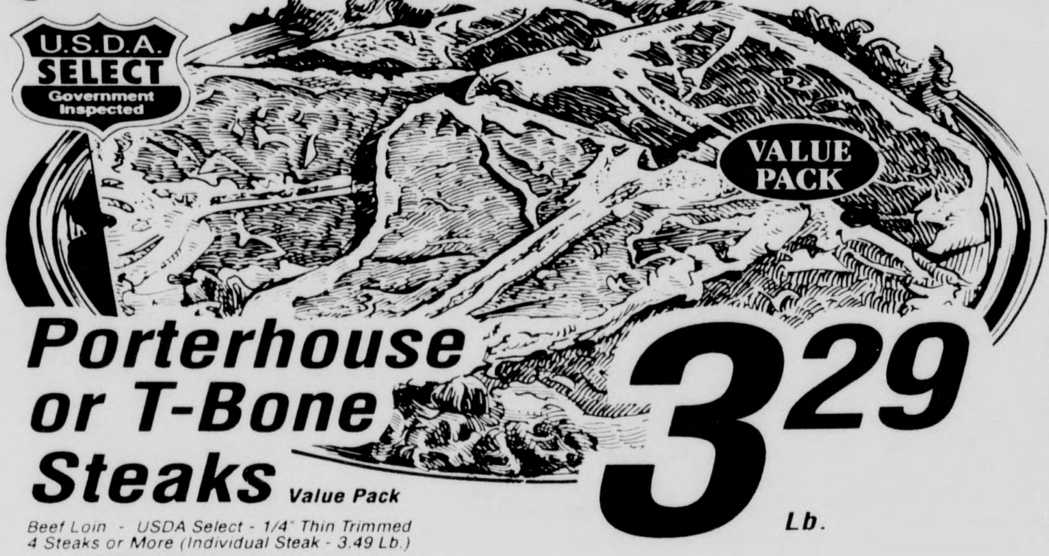

TOMATOES
5 a Day - for Better Health
JACKIE

Porterhouse or T-Bone Steaks Value Pack 3 29 Lb.

Beef Loin - USDA Select - 1/4" Thin Trimmed
4 Steaks or More (Individual Steak - 3.49 Lb.)

Large California Tomatoes 10 FOR $1

Vine Ripened - 25 Calories per 4 Oz.
Jackie Grown

Tropicana
PURE PREMIUM
ORIGINAL
100% Pure Squeezed Orange Juice

Tropicana Pure Premium Orange Juice

Assorted Varieties
64 Ounce Carton

A PRODUCT OF THE FLORIDA SUNSHINE TREE

2 19

Dreyer's
Grand
ICE CREAM

Dreyer's Grand Ice Cream

Assorted Flavors
Half Gallon - Round Carton

2 FOR $6

SHASTA
cola
diet cola

Chunk Light Tuna
Chicken OF THE Sea
in Spring Water

Shasta Beverages

recycle
Plus California Redemption Value

.99

Regular or Diet - Assorted Flavors
6 Pack - 12 Ounce Cans

Chicken Of The Sea Chunk Light Tuna 2 FOR $1

Chunk Light - 6.125 Ounce Can
Packed In Spring Water

Deli-Dairy

Hillshire Farm Deli Select Meats Sliced - Assorted Varieties - 6 Oz. Package	1 89
Hillshire Farm Lunch 'n Munch Selected Varieties - 4.25 to 4.5 Oz. Package	1 29
Dole Fruit Juice Blends Assorted Flavors - 64 Ounce Carton	1 99
Vons Wisconsin Longhorn Cheese More Pack - Random Weights	2 64 Lb
Vons American Singles Wrapped Cheese Food - 12 Ounce Package	1 69
Knudsen Yogurt Assorted Flavors - 32 Ounce Container	2 39

Service Deli

Available at most stores with Service Deli

8 Piece Fried Chicken Fried In Cholesterol Free Oil	4 99 Ea

Hot Bakery

Available at most stores with Hot Bakery

Freshly Baked Bagels Selected Varieties - 6 Count Package	1 99 Pk

Grocery

Ultra Tide Laundry Detergent Reg. or Free - 42 Loads/98 Oz. or W/Bleach 33 Loads/110 Oz.	6 99
Tidy Scoop Cat Litter 16 Pound Container	5 99
Whiskas Canned Cat Food Selected Varieties - 5.5 Ounce Can	3 FOR .89
Royal Request Whole Bean Coffee French Vanilla or Hazel Nut - 10 to 12 Oz. Package	5 99
Nabisco Oreo Cookies 16 Ounce Package	2 59
Scottowel Big Roll Paper Towels Single Roll Package	5 FOR 3 00
Ultra Snuggle Fabric Softener Cuddle Up or Morning Fresh - 22 Use	1 99
Nestea Iced Tea Mix 26.5 Ounce Canister	2 39

Frozen

Michelina's International Entrees Selected Varieties - 8 to 10 Ounce Package	VONS 1/2 PRICE .82
Tyson Premium Dinners Selected Varieties - 7.75 to 9.5 Ounce Package	2 FOR 5 00
Weight Watcher's Novelties Selected Varieties - 12 Count Package	1 99
Minute Maid Lemonade & Punches Selected Varieties - 12 Ounce Can	.89

Fresh Meat

Turkey Store Fresh Ground Turkey (Fresh Ground Turkey Breast - 3.99 Lb.)	1 98 Lb.
Fresh Lean Ground Beef Not to Exceed 22% Fat - 3 Lbs. or More (Less Than 3 Lbs. - 1.79 Lb.)	1 59 Lb.
Boneless Beef London Broil Steak Top Round - USDA Select Beef - 1/4" Thin Trimmed	2 49 Lb
Fresh Pacific Red Snapper Fillets USDC Lot Inspected	2 69 Lb.
Colossal Raw Shell-on Shrimp Under 15 Count - USDC Lot Inspected - Frozen / Defrosted	9 98 Lb

Produce

VONS CLUB PRICE .25¢ OFF On 3 Lbs. or More

Chiquita Nutritious Bananas Possibly The World's Perfect Food	3 LBS $1
Organic Thompson Seedless Grapes In Accordance W/Section 26569.11 of The Ca. Health & Safety Code	Lb .99
Fresh Sweet Blueberries "Buy Two - Freeze One" 12 Ounce Basket	1 29 Pk
Fresh Baby Peeled Carrots - 2 Lb. Bag (Marzetti's Vegetable Dip - 1.99 Ea.)	1 49 Ea
Any Fresh Ready Pac Salads All American, European, Santa Barbara, La Fayette, Sonoma/Caesar Salads	1 99 Pk

AD STARTS THURSDAY

Prices Effective August 5th thru August 11th, 1993

SUN	MON	TUES	WED	THUR	FRI	SAT
				5	6	7
8	9	10	11	7 FULL DAYS		

Call **(818) 821-7000** For **VONS** Location Nearest You. Wait For Operator's Assistance. Sales In Retail Quantities Only. USDA Food Stamp Coupons Gladly Accepted. **This Ad Is Not Effective In Catalina, San Diego, Fresno, Las Vegas, Bakersfield, Tulare, Inyo & Mono County or Pavilions/Pavilions Place.** Some Items or Varieties May Not Be Available In Every Store. **We Reserve The Right To Limit Quantities.**

VONS

A Better Place to Save.

* fyi: Health, fitness, beauty

WOMEN

Mastering menopause

Controlling the quality of life, health, attitude, nutrition is key

By Barbara Giasone
North County News

Six years ago when Betsy Trundle joined friends at the bridge table, she suffered in silence. She wasn't about to share her battles with near-manic emotions nor gradual weight loss brought on by a natural occurence in her life.

"The women didn't think twice talking about their sex lives and money problems," said Trundle, now a motivational speaker on the subject. "But never menopause. They didn't want to talk about getting old."

Raised in Virginia Beach, Trundle recalled mothers with a Southern Belle attitude never spoke to their daughters about change of life. "Even my own mother isn't comfortable with me on the national speaking circuit addressing menopause."

Trundle, who recently cochaired a "Mastering Menopause" seminar with Fullerton physician Dr. Nicholas Thanos, said it took her from age 49 to 53 to realize she could control her quality of life, monitoring her own health, attitude and nutrition.

"Ten years from now, menopausal women will go on hormone replacement therapy like diabetics go on insulin," Trundle predicted.

In her talk, Trundle recounted the story of a Virginia woman who was so depressed, her ability to concentrate declined. She was forced to give up her professional writing assignments for six months. After being put on hormone replacement therapy (HRT), "she would give up anything except her hormones."

Thanos, who treats several hundred menopausal-age women annually, said today's woman isn't getting enough menopausal information from her doctor.

"Some are too intimidated to ask, and most doctors don't volunteer information," Thanos said. "But there's help out there."

Thanos said symptoms occur usually between the ages of 40 and 55 with 51 being the average age of onset. He often listens to complaints of irregular menstrual cycles, hot flashes and mood swings.

"I attempt to dispel concerns that HRT leads to cancer. Women are deathly afraid of the word cancer," Thanos said. "But they don't realize if they don't get enough hormones, osteoporosis can set it. And if they fracture a hip, one-third of those women will never get out of a wheelchair."

Middle-aged women have additional concerns. Women in their 40s have the same rate of unplanned pregnancy as teen-agers, eight of every 10, according to doctors at Duke University Medical Center.

The surprising statistic is linked to perimenopause, the gradual biologcal process in which the ovaries reduce their production of the female sex hormones estrogen and progestin. During the transitional periods, levels of estrogen and progestin fluctuate unpredictably, causing irregular menstrual cycles and sporadic ovulation.

While these women get their periods, they can also get pregnant. Dr. Arthur Haney, director of reproductive endocrinology at Duke, said women over 40 have a need for contraception. In 1990, the Food and Drug Administration changed the labeling for oral contraceptives to permit their use in healthy non-smoking women over 40.

For a free booklet on perimenopause, write to the Parke-Davis Female Health Care Information Center, 301 E. 57th St., New York, NY 10022.

Adding to menopausal woes, approximately 40 percent of menopausal and postmenopasual women — 28 million — suffer from inadequate vaginal lubrication.

Although more and more are discussing the problem with doctors, others are reluctant to bring up the subject due to emotional sensitivity.

For women not taking HRT, a solution sometimes is found in personal lubricants. Most come in forms of gels, creams and inserts. One brand, Lubrin, simulates the body's natural lubrication, is water soluble and lasts for hours.

"After you're 50 years old, they say you are no longer counting the days you've been here, but how many days you have left," Trundle said. "Living takes on an interesting focus at menopause; it has more poignancy. When days have numbers, their value increases."

HEALTH BRIEFS

Atention lefties

Southpaws take the spotlight Aug. 13 at the 18th annual International Lefthanders Day, sponsored by Lefthanders International.

"It's a day lefties can set aside to do everything with their left hands. The point is to remind people of the inconveniences and negative attitudes met by lefthanders every day," said Dean Campbell, LHI founder.

The date, Friday the 13th, was chosen to poke fun at the myths and superstitions surounding left-handedness.

Cancer fight

Young Professionals Against Cancer will host the fourth annual "Toast on the Coast" Aug. 14 at the Ritz-Carlton Hotel in Dana Point.

The event begins at 6:30 p.m., featuring a cocktail hour, Hawaiian-themed dinner and dancing until midnight.

Tickets are $55 for members, $65 for non-members and at the door. Call (714) 751-0441 for reservations and information.

Heart plunge

Heat got you hot? Then cool off and sweat at the same time by taking a plunge for your heart, advises the American Heart Association.

Swimming is one of the best ways to get in shape, control weight and reduce risk for heart disease.

BEHAVIORAL MEDICINE SERVICES
HELP LINE
DEPRESSION • ANXIETY
1-800-882-1882
CHEMICAL DEPENDENCY
1-800-367-7595
ST. JUDE MEDICAL CENTER
A Sisters of St. Joseph of Orange Corporation
101 E. Valencia Mesa Drive, Fullerton, California 92635

Rex A. Yannis, M.D.
Diplomate American Board of Ophthalmology
Specialist in
OPHTHALMIC COSMETIC & RECONSTRUCTIVE SURGERY
- Cosmetic eyelid and eyebrow surgery
- Removal of lower eyelid bags without skin incision
- tearing disorders • Lift droopy eyelids
- Reconstructive and tumor surgery
- Treatment for Graves' Eye Disease

Call for Complimentary Consultation
Evening Appointments Available
301 W. Bastanchury Rd., Ste. 285
Fullerton • (714) 449-1940

IMPOTENCE *IS* CURABLE
SEXUAL DYSFUNCTION & IMPOTENCE CENTER

SPECIALIZING IN HELP FOR:
- Failures of Treatment
- Complications of Treatment
- Dissatisfaction With Treatment

CALL FOR FREE BROCHURE
524-3900
1275 ROSE DRIVE - SUITE 118
PLACENTIA
NOW IN ORANGE COUNTY

* fyi: Health, fitness, beauty

ADVERTISER PROFILE

Wisdom teeth: Should they go?

By Samuel J. Poidmore, D.D.S.

Developing wisdom teeth (third molars), often fail to erupt into the dental arches and become impacted.

More than 90 percent of the population has insufficient jaw size to accommodate a full complement of 32 teeth.

Most often, the impacting of wisdom teeth is caused by insufficient jaw growth leading to lack of space behind the second molar teeth.

Teeth usually maintain an active eruption potential throughout life and usually erupt in the direction of their long axis.

The eruptive forces that direct a wisdom tooth into a deficient space are capable of causing crowding and malalignment of adjacent teeth, together with regional and sometime systemic, pathological disorders.

Wisdom teeth are located in the areas of the jaws which harbor many types of bacteria.

Infections associated with impacted wisdom teeth may cause pain, swelling and inability to open the jaws and in some cases even life threatening complications.

Because the blood supply is more plentiful and bone structure is less dense in patients under the age of 25 years, early removal of wisdom teeth is desirable.

The highly refined surgical techniques and sterile equipment employed by oral and maxillofacial surgeons have almost eliminated any post operative complications.

Apprehension is easily eliminated through the use of intravenous sedation and light general anesthesia techniques.

Dr. Samuel J. Poidmore is a dentist with offices at 400 W. Central, No. 109, Brea. He can be reached at (714) 529-0043.

AIDS support group offers 'A Place to Talk'

People with AIDS and Others — A Place to Talk is a support group which meets from 7:30 to 9 p.m. on the second and fourth Monday at Blessed Sacrament Episcopal Church, 1314 Angelina Drive, Placentia.

A Place to Talk is sponsored by a local group of community volunteers who believe that most people have the ability to handle problems if given a normal amount of support. PWA's etc. was organized in late 1992 to provide the first and much needed support group for families in North Orange County. The group is not affiliated with any religious organization.

The only requirement for attending is that you have a personal involvement with HIV/AIDS. Participants include parents or other relatives, caregivers, partners, people who are grieving the loss of a loved one and people diagnosed with HIV/AIDS. The group is always open. There are no cut-off dates.

The PWA's etc. Planning Team meets at 4 p.m. on the third and fifth Monday of each month at the same location. Team members are Carolyn Mortenson, Lois Raffel, David Baumann, Barbara Waddel, Fergus Clarke, Marlene Stewart, Kay Colson, Bill Buskirk, Frank Wulf, Ellie Brown and Clairee Tynes.

For information, contact either Brown, 998-3243 or Tynes, 528-2973.

ADVERTISER PROFILE

Surgery only way to repair droopy eyelids

By Rex A. Yannis, M.D.

Droopy eyelids (sometimes called a lazy eye), is called blepharoptosis. It occurs when the upper eyelid does not open fully. The medical name is often shortened to ptosis.

In children the condition is often present at birth. Some may think it is the result of birth trauma but this is almost never the cause.

The condition is called congenital or infantile ptosis and is almost always caused by poor muscle function of the levator muscle which pulls up the upper eyelid. Children with the condition have a muscle which is poorly developed. It can happen in one or both eyes. It happens equally in boys and girls and often there is a hereditary component to the condition.

Children with this condition have an upper eyelid that partially opens. There is a great deal of variation from a minimal amount of 0.5mm to complete closure.

The droopy eyelid will cause the child to tilt his head back and lift his eyebrows. If the eyelid covers the pupil of one eye and the other eye is not covered, the brain will turn off the signal from the covered eye and the vision can be permanently decreased, causing amblyopia. This condition can be corrected by opening the covered eye and patching the "good" eye. This almost never happens when both eyelids are droopy. The head tilt in these children can cause difficulty in walking.

Surgical correction is the only treatment available for this condition. It is important to properly time the surgery for best results. I like to wait until the child is from 2 to 3 years old before doing any surgery because the child can cooperate with an examination. I also like to perform surgery before the child starts school because other children often ridicule another child who looks different.

There are various surgical approaches to correct blepharoptosis. The type of surgery depends on how much the child can move the upper eyelid. If there is moderate to good muscle function, the levator muscle is shortened according to how much ptosis is present and how much muscle function is present.

If the muscle function is poor, the eyebrow muscle is used to open the eyes.

RESCUE
YOUR LEGS.

Laser and other advanced techniques to remove unsightly spider and varicose veins can give you back the legs you love. It's simple, effective and usually covered by insurance.

VEIN CENTER OF SOUTHERN CALIFORNIA
301 West Bastanchury Road, Suite 210
Fullerton, California 92635
(714) 525-3600

SUPPORT SERVICES

AUGUST 1993 CALENDAR

Placentia Linda Hospital
A National Medical Enterprises Health Care Facility

1301 ROSE DRIVE, PLACENTIA

Physician Referral Service
1(800) 554-7879

FREE BLOOD PRESSURE SCREENING
MON.-FRI. 9 AM - 9 PM

Obstetric & Pediatric Related
R.S.V.P.: 524-4898

Aug. 10, 17, 24, 31 — **Postpartum Support Group** 10 am to Noon

Aug. 5 — **Maternity Tea** Enjoy a tour of the Hospital & participate in a Q & A session conducted by a Labor & Delivery nurse. 7 pm-9pm

Aug. 7 — **Sibling Class** Ages 3-5 9am - 10:30am Ages 6 & up 10:30am - Noon

Aug. 16, 23 — **Infant CPR** 7pm - 9pm

Ongoing Classes — **La Maze,** 6 week childbirth classes, Tuesday, Wednesday, Thursday or Saturday.

Bradley, 8-week childbirth classes. Please call for dates & times.

Additional Services:

Each Thursday Evening — **Senior Citizens Dinner** Served in the hospital cafeteria from 4 pm to 5:30 pm - $3.25

Aug. 11,18, 25 — **Bereavement Support Group** For mothers who have recently experienced a miscarriage or fetal loss. 7:30 pm-9 pm. Call 529-0703

Aug. 17 — **Diabetes Support Group** 6pm - 8:30pm

* fyi: Health, fitness, beauty

ADVERTISER PROFILE

Depression is a treatable illness

Almost every hour and a half an elderly person in this country commits suicide. In as many as two-thirds of these cases, the underlying cause of suicide may be depression, a treatable emotional illness.

Because of the debilitating and often fatal consequences of depression, Yorba Hills Hospital & Mental Health Center is trying to increase awareness and provide assistance to the elderly.

"By accurately identifying depression in the elderly and getting depressed individuals to seek the professional help they need, many can experience relief from their symptoms. Many troubling symptoms, such as forgetfulness, inactivity and deterioration in physical condition, can be reversed, and this special time of life can become far happier and more rewarding," said Steven James, M.D.

If an elderly person has exhibited several of these behaviors for two weeks or more, the individual, a friend or relative should consider contacting a licensed physician or psychologist to arrange for a diagnostic evaluation:

■ Feelings of worthlessness, helplessness

■ Persistent sadness, anxiety, or inappropriate guilt

Depression can lead to thoughts of suicide, a major risk for the elderly who have the highest suicide rate in the country. Each year, 6,000 older Americans kill themselves. Unlike younger people, the elderly do not attempt suicide impulsively. They plan it carefully over the course of months. This results in a very high rate of actual suicides. By recognizing the following signs that a person is contemplating suicide, family or friends can intervene in time:

■ Mention of desire to die

■ Self-denigrating comments such as "my family would be better off without me"

■ Neglect of self-care, personal hygiene

■ A sudden interest in putting affairs in order

■ The giving away of possessions

■ A sudden interest or disinterest in religion

If you observe any of these behaviors it is important to contact a medical or mental health professional immediately (such as your family doctor, local psychiatric hospital or an emergency room) to arrange for an evaluation to determine if the individual is at risk of hurting him/her self.

What do you do if you think you have depression?

■ Understand that your sadness and behaviors are not a character flaw or weakness. They are an illness and one that can be successfully treated.

■ Don't accept your symptoms of sadness, forgetfulness and sleep problems as an unavoidable part of aging. You can feel better. Consult with your family physician or geriatric care center to arrange for a diagnostic evaluation with a licensed psychiatrist or psychologist.

■ While depression rarely goes away by itself, there are steps to take to improve outlook. Maintain regular physical examinations, a physician-approved exercise regimen, good nutrition, and a supportive network of family, friends and social service professionals.

What do you do if you think an elderly person you care for has depression?

■ Encourage or arrange for a diagnostic evaluation with a qualified professional to accurately determine the cause of the symptoms.

■ Provide support, love, and encouragement to offset the person's loss of self-esteem.

■ Help ease the sense of isolation and withdrawal by spending time with the person.

McGavin's

Complimentary Imaging with perm or color

(714)996-7205

COMPUTER IMAGING

901 E. Yorba Linda Blvd., Placentia

*See a new you... without the **Risk!***

I Love You Grandpa!

Because some things are too precious to miss ♥

Call now for FREE Hearing Test & Consultation

In-House/In-Office Testing and Financing Available

DESIGN EAR HEARING AID CENTER

633 S. Brea Blvd., Suite 106, Brea

800-750-1084 • 714-255-1084

Design Ear Hearing Aid Center 1991

FREE DENTAL IMPLANT SEMINAR

- Saturday, August 7th 10-11:30 a.m.
- Brea Community Hospital
380 W. Central Ave., Brea
(Main Conference Room)

This is a public information seminar on the availability and use of dental implants to replace teeth or anchor loose dentures. A question and answer session will follow.

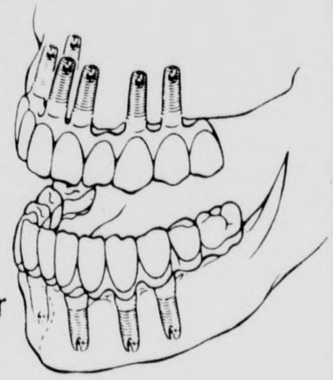

For Reservations Call (714) 529-0043

Presented By:

Dr. Samuel J. Poidmore, D.D. S.
Diplomate of the American Board
of Oral and Maxillofacial Surgery

Dr. Thomas Green, D. D.S.
Restorative and Cosmetic Dentistry

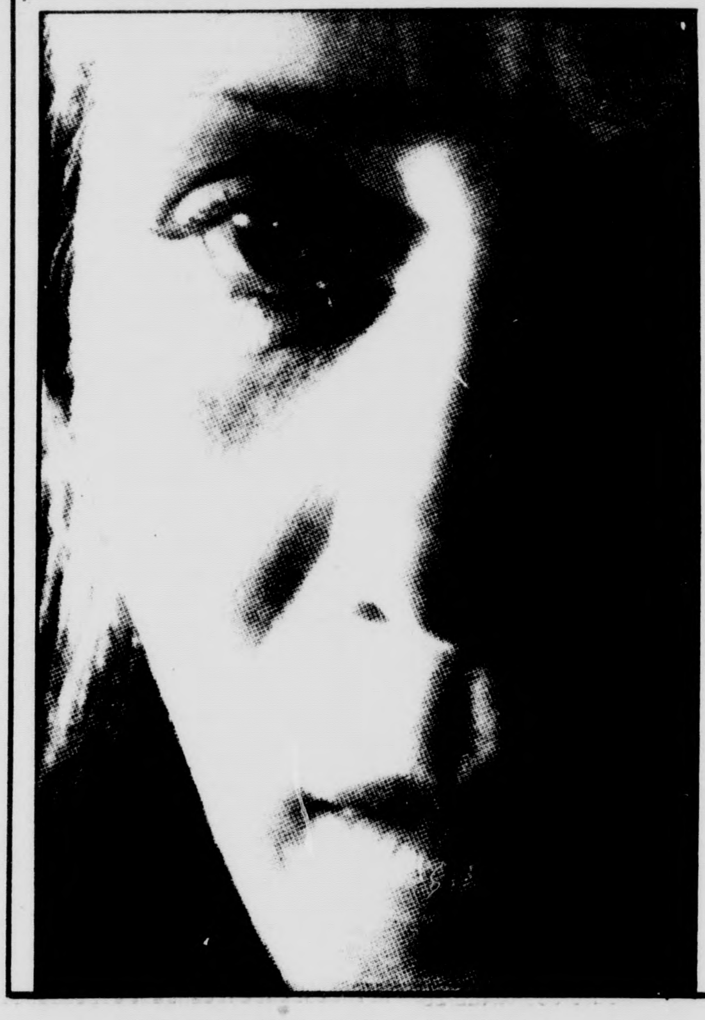

PROBLEMS?

Don't suffer alone. Don't suffer unnecessarily. If you are experiencing any of these problems, there is help available. Please call for a free, confidential appointment, for information and referral. Yorba Hills Hospital & Mental Health Center can help.

- Compulsive overeating
- Physical, sexual, or verbal abuse
- Panic or anxiety attacks
- Loss of or noticeable increase in appetite
- Inability to concentrate or remember details
- Feelings of anger, hurt or sadness
- Flashbacks - sudden, vivid memories accompanied by painful emotions
- Excessive alcohol use
- Social isolation
- Lack of motivation
- Hanging out with the "wrong crowd"
- Fatigue, aches and pains, or other physical ailments that cannot be explained
- Lack of energy to fulfill the day-to-day tasks
- Insomnia

Yorba Hills

HOSPITAL & MENTAL HEALTH CENTER

16850 E. Bastanchury Rd.
Yorba Linda
(714) 993-3002
24 HOURS

Stepping Out

MUSIC

No strings attached

Cypress Pops Orchestra has talent, support, desire, and will perform for free

By Rachel Tuinstra
North County News

In an age when orchestras are in debt and dying, John E. Hall III and his wife, Marie Hall, decided that an orchestra was just what the city of Cypress needed. With Marie's business sense and John's artistic ability, they figured anything was possible.

As the Cypress Pops Orchestra moves into its fifth successful season, it seems they were right.

The community-based orchestra was conceived with the idea that the audience would be entertained as well as enlightened — without having to pay for it.

That idea does not lend itself to a very flexible budget, but the Halls believed that with some careful management the Pops concerts would be open to everyone.

Starting off with no funds and few musicians wasn't easy, said Marie, who serves as president of the orchestra's board of directors. "It was a challenge to get (donors) to have enough faith to believe in us."

Finally, after a lot of research and study as ammunition, they were able to get a sizeable grant from Target stores.

"I felt what we were doing wasn't unrealistic. It could be attained," Marie said.

They soon realized that with such stiff competition as radio, television and movies, an evening at the symphony simply failed to attract a large audience.

So they decided on a pops orchestra, which would feature current music as well as classical overtures and concertos, instead of a symphony orchestra that may seem directed only to the elite.

"Symphony orchestras are a dying breed," said director and conductor John Hall. "There's too much symphonic repertory. People don't enjoy classical music that much.

Hall said he also wants to educate young people about the joy of music by offering children's concerts. "It's a very enlightening experience," he said.

Relying on fund-raisers and donations from patrons and corporations, and keeping a careful eye on finances, the Pops Orchestra has managed to stay out of the red.

"We would cancel a performance before we go into deficit," Hall said.

To keep afloat, the orchestra has put on such fund-raisers as a city rummage sale, a fashion show and a musical soiree.

There's also talk of producing a compact disc featuring the orchestra.

While generous grants from Target, Mitsubishi, Panasonic, the city's Parks and Recreation Department and patrons have helped considerably, eliminating such amenities as advertising has kept revenue up.

"Ninety-four percent of the money goes to putting on concerts. Very little goes toward administration," Hall said.

Hall says he sees great things ahead, including more income and bigger audiences.

Most importantly, the orchestra would like to find a permanent home. "We want a place to live in," Hall said.

John Hall III is conductor of the Cypress Pops Orchestra, which is now in its fifth season.

Music always a part of conductor's life

By Rachel Tuinstra
North County News

When John Hall III speaks of music, his eyes close and a soft smile comes to his face.

It is through music that he is able to express what cannot be said in words. It is as if he can hear the music of his life inside his head.

Slowly his hands raise to the position in which they are most comfortable. That of a translator of music. That of a conductor.

Music has always been a big part of Hall's life. He began playing in orchestras in high school and got his first taste of conducting in college. However, it didn't click, so he moved on to instrumental music.

After graduating from California State University, Long Beach, Hall won a scholarship to the Julliard School of Music in New York. There he had the chance to observe some great conductors such as Alfred Wallenstein, Leopold Stokowski, Jean More, Sir John Prichard, Robert Shaw and Herbert Blomsted.

He later toured in Europe for a year and played with Placido Domingo. Although his career seemed to be progressing smoothly, he felt unfulfilled. "I became very frustrated with being an instrumentalist," Hall said. "You can be limited, and you may not have the opportunity to express yourself."

"My husband is a very warm and sincere person," said Hall's wife, Marie. "He has this ability and he wants to share it."

A need to give is what led John and Marie to co-

Please see HALL/26

TLAQUEPAQUE RESTAURANT
& Placentia Bakery, Inc.
ONE OF PLACENTIA'S OLDEST
AUTHENTIC MEXICAN RESTAURANT
PONCHO SANCHEZ
Sun., Aug. 8th
BUFFET SPECIALS • MON-THURS
LUNCH $4.95
Includes Soft Drink • Children (2-10) $2.50
NEW SATURDAY MORNING BUFFET
$ 4.95 Includes Coffee Or Soft Drink
Mariachi Entertainment Shows
Fri Lunch • Fri/Sat Dinner • Sun Champagne Brunch
Live Salsa Band Sun Afternoons 4-9
111 W. SANTA FE • PLACENTIA, CA 92670
(714) 528-8515
In Santa Fe Old Town Placentia- Family Owned & Operated Since 1965

New Bejing Restaurant
NORTHERN MANDARIN CUISINE
北京小館
Tel: (714) 993-9230 FAX: (714) 993-3258
Monday thru Friday
Lunch $3.25
Monday thru Friday
Dinner $5.99
鍋貼 Pot Stickers
水餃 Boiled Dumplings
麵食 Noodle Items
小菜 Chinese Appetizers
和菜 Family Dinners
OPEN 7 DAYS A WEEK
Sun.-Thurs. 11-3 & 4-9 • Fri. & Sat. 11-3 & 4-9:30
Dine-In, To Go, or Catering Service
1448 N. Kraemer Blvd.
(at Yorba Linda Blvd. behind El Torito)

Bobby McGee's – Brea
EARLY BIRD SPECIALS
Served Every Day
Until 6:00 PM
COMPLETE DINNERS
Vegetable Pasta 5.95
Mahi Mahi 6.95
Lemon Chicken 6.95
London Broil 7.95
Prime Rib 7.95
PLA
Early Bird Dinners Include
ALL-YOU-CAN-EAT
SOUP & SALAD BAR
Vegetable, Rice or Potato
& Fresh-Baked Bread
Bobby McGee's Conglomeration
Good Food, Good Times!
BREA
(714) 529-1998 • 200 S. State College Blvd
Early Bird Specials are not valid with any other offer.

Bobby McGee's – Brea
EVERY MONDAY
EARLY BIRD MENU ALL NIGHT
Enjoy new Early Bird selections and prices all night with this coupon.
Not valid with any other offer.

Bobby McGee's – Brea
EVERY TUESDAY
FILET MIGNON $8.95
ALL-YOU-CAN-EAT SOUP & SALAD BAR,
Vegetable, Rice or Potato & Fresh Bread
Not valid with any other offer.

Bobby McGee's – Brea
EVERY WEDNESDAY
Kids Eat for $1
Bring your kids under the age of 12 and they can eat from our kids menu for $1.
Not valid with any other offer.

CURTAIN CALL

'Wizard' is long but entertaining for most

Young performers energetic as well as enthusiastic

By Peggy O'Hara
For the North County News

Following the plot and using the music from the MGM classic, the Broadway on Tour production of "The Wizard of Oz" has all the characters you know and love — Dorothy, Toto, the Scarecrow, Tinman and Cowardly Lion.

Dan Halkyard's children's theater company, performing at The City Shopping Center in Orange, has a cast that ranges from very young to young teen-agers. A few of them can claim professional experience in modeling, television and even movies.

Many of them are Broadway on Tour veterans who have performed in other Orange County educational and community theater productions. A few are making their stage debut. They are all enthusiastic, energetic and eager to please.

Parents of the performers have contributed untold hours of assistance in this production and continue as ticket vendors, dressers, drivers and all the other thankless jobs that go with children's theater.

In addition to his production and direction, Halkyard has tapped the talents of vocal director John Massey Jr., choreographer Kimber Jacobs, costumer Laurie Holden and set designer Neil Caplin.

More than four dozen actors participate in this show with most of the leads being double cast. Snowflakes, jitterbugs, winged monkeys, talking trees, and a most captivating cast of Munchkins keep the story interesting, if not always consistent.

"Somewhere Over the Rainbow," "Yellow Brick Road," "We're Off to See the Wizard" and all the favorite songs are included in this "Wizard."

Despite the delightful children, and the best efforts of all involved, this production is flawed. Among the three cardinal rules of children's theater is "keep it short."

Although this production of Broadway on Tour has action, change of venue and great costuming, it has also tried to give every performer maximum participation. The result is an overlong first act that stifles the interest and endurance of some of the audience.

For those with a longer attention span it offers a great variety of scenes, songs and dances. However, the program lists 24 scenes for the first act and 50 for the second.

Be sure to allow plenty of time for this two-act musical that continues through Aug. 15. Weekend performances at 7:30 p.m. continue through Aug. 14 with four matinees at 2:30 p.m. through Aug. 15.

For tickets and information call 385-1555.

■

Robyn (Naylor) Hamachek was a producer, promoter, director and choreographer at the age of 11. She began performing at the age of 8 in Downey Civic Light Opera productions.

A year later she was also a Girl Scout volunteer for the mentally retarded in her hometown. Through her productions of her original scripts of "Hansel and Gretel" and "The Wizard of Oz" she contributed money to the Southeast Association for Retarded Children.

Since that time she has not only completed her education in theater, but has always been involved in acting, choreographing and directing.

A Yorba Linda resident for more than 12 years, she is well known as one of that city's most active volunteers for theater in the elementary schools. From 1988 through this year, she has produced and or directed almost 20 musicals for schools and the recreation department in Yorba Linda.

Now through the Yorba Linda Recreation Department, she will be teaching two theatrical camps at the Travis Ranch Activity Center. A commercial, photo modeling class for ages 8 and up runs Aug. 16 through Aug. 20. Drama camp runs Aug. 30 continuing through Sept. 3 for students 7 years old and up.

Enrollment must be made through the recreation department and information can be obtained by calling 961-7160.

HALL

FROM 25

found the Cypress Pops Orchestra. Going into a fifth successful season, Marie confides that she is "extremely proud of their achievement," adding, "It's almost unbelievable."

Together and with lots of hard work, the orchestra has grown from 22 members to 55. The orchestra's free concerts attract close to 2,000 people, some from as far away as Beverly Hills. "He's always had this dream," Marie said. "He wants to give."

As a conductor, John Hall must face the music straight on, using each instrument's potential to wow the audience.

"A conductor is a musical interpreter, teacher and psychologist," Hall said. "I think a conductor has to be inspirational."

Being at the head of the orchestra is very different then being inside it. "You are at a different vantage point, you hear it differently," said Hall. "It's wonderful to have the orchestra playing at you."

Knott's Berry Farm selling tickets for Halloween Haunt

North County News

It may be a little early to be thinking about Halloween, but the folks at Knott's Berry Farm are planning ahead to give you a fright.

Tickets for the theme park's 21st annual Halloween Haunt are now on sale at Ticketmaster outlets.

The event will be held on the evenings of Oct. 8-9, 15-16, 22-24 and 28-31.

We're making A SPLASH!!
LUNCH $5.50
SUNSET DINNERS $9.99
Sunset Dinners include warm sourdough bread, soup or salad, coffee, tea or milk and creamy chocolate mousse for dessert.
Sunset Dinners served daily from 5:00 to 6:00 pm.
Except Holidays.
THE VELVET TURTLE
(714) 871-9340
1450 N. Harbor Blvd.
Fullerton

EDWARDS CINEMAS
ANAHEIM HILLS FESTIVAL 8
91 FREEWAY at WEIR CANYON ROAD
SANTA ANA CYN. RD. at FESTIVAL DR.
ANAHEIM HILLS • 282-5959
$3.75 DAILY BARGAIN SHOWS BEFORE 6:00 PM
★ ...INDICATES $3.50 TUESDAY BARGAIN SHOWS
✓ ....INDICATES NO GROUP ACTIVITY TICKETS

THE CHASE BEGINS AUGUST 6th
HARRISON FORD IS THE FUGITIVE
FEATURED ON 4 SCREENS (R)
✓ ROBIN HOOD MEN IN TIGHTS (PG-13)
A COMEDY THAT PROVES TRUE LOVE NEVER DIES. MY BOYFRIEND'S BACK (PG-13)
WE SUMMON YOU! ★ CONEHEADS (PG)
DREYFUSS • ESTEVEZ • O'DONNELL ★ Another STAKEOUT (PG-13)
• CALL FOR SHOWTIMES •

We're Fighting For Your Life.
American Heart Association ©

Your Choice
Turkey Burger OR Fresh Pollyburger AND Raspberry Pie
ONLY $6.39
Served Daily After 3pm, All Day Sat. & Sun.
MEAL DEAL INCLUDES:
- Turkey Burger Supreme. (May substitute Pollyburger).
- Fries. (May substitute side).
- Fresh Red Raspberry Pie (slice) with whipped cream (or Chocolate Silk Royale Pie with fresh raspberries).

POLLY'S® Tasty Foods & Pies
WHERE THE SERVICE IS ALWAYS FRIENDLY
YORBA LINDA: 18132 Imperial Hwy.
(Yorba Linda Station Shopping Center) (714) 572-9679
Offer expires August 31, 1993. Pie subject to availability. Offer not valid in conjunction with other coupons or promotions. Limit two guests per coupon.
BRING THIS COUPON PLAC

$1.00 OFF These Two Whole Pies With Coupon
Fresh Melba Pie
Fresh red raspberries are layered atop tree-ripened fresh California peaches.
With Coupon Now Only $6.95
Chocolate Silk Royale Pie
Fresh red raspberries and vanilla custard are added to Polly's famous chocolate silk pie.
With Coupon Now Only $7.95
COUPON GOOD AT ALL POLLY'S LOCATIONS
POLLY'S® Tasty Foods & Pies
Both pies subject to availability. Limit two pies per coupon. Price of pies plus tin deposit. Not valid in conjunction with other offers. Expires August 31, 1993. Coupon not valid toward whole fresh raspberry pie.
PLAC BRING THIS COUPON

DARIO'S •ITALIAN• RESTAURANT
HOME of the $2.95 Spaghetti Dinner
Inc. Meat or Marinara Sauce, Soup or Salad & Garlic Bread
Children 12 and Under Still Only $1.95
2 FREE Bowling Coupons For Each Member of Your Party w/Dinner Purchase
1450 N. KRAEMER BLVD.
At Yorba Linda Blvd, Placentia (Behind El Torito)
Hrs. Mon.-Sun. 11-9
Dario's After Dark Comedy & Magic
New Show Every Saturday
@ 9:30pm - Call for Details
Reservations Suggested
FREE ADMISSION
NO COVER - NO MIN.
(714) 528-3442

MOVIE REVIEW

'Men in Tights' has share of hits, misses

By Larry Katz
For the North County News

Funny man Mel Brooks, who pokes satirical fun at subjects in his movies, tries his hand at Robin Hood with his latest film "Robin Hood: Men In Tights."

Brooks stays close to the story, and that's a help. He takes most of the key scenes from the original and does the best he can. Some of the satire is very funny. Other parts of the film are simply not funny. When you think about it, there is only so much that anyone can do with the material at hand.

For instance, Brooks does things like give Maid Marion a chastity belt and plays Friar Tuck himself, but as a Rabbi. Then there are the subtleties like using Dom DeLuise in one funny scene mimicking Marlon Brando. He goes too far when he uses some "inside" material that only certain people can understand. A scene involving a horse is the funniest scene in the picture.

There are a fair number of sight gags and fast quotes to elicit laughter. The key element for me again, was Brooks' ability to follow the original and create something funny in each scene.

The casting is fine. Cary Elwes from "Princess Bride" and "Hot Shots!" is Robin. Amy Yasbeck is a comely Maid Marion. Richard Lewis is Prince John, and plays it very low key. Roger Rees plays the Sherrif of Rottingham.

Brooks directed, produced and co-wrote the film. While the film may not quite be a classic like "Blazing Saddles," it still has its share of clever laughs. Brooks has a rich resume and "Robin Hood: Men in Tights" only adds to it.

TOP TENS

MOVIES

1. **Rising Sun** — starring Wesley Snipes
2. **In the Line of Fire** — Clint Eastwood
3. **The Firm** — Tom Cruise
4. **Free Willy**
5. **Jurassic Park** — Sam Neill
6. **Robin Hood: Men in Tights** — Cary Elwes
7. **Poetic Justice** — Janet Jackson
8. **Sleepless in Seattle** — Tom Hanks
9. **Coneheads** — Dan Aykroyd
10. **Another Stakeout** — Emilio Estevez

VIDEO RENTALS

1. **A Few Good Men** — starring Tom Cruise
2. **Unforgiven** — Clint Eastwood
3. **Bram Stroker's Dracula** — Gary Oldham
4. **Forever Young** — Mel Gibson
5. **The Crying Game** — Stephen Rea
6. **Body of Evidence** — Madonna
7. **The Bodyguard** — Whitney Houston
8. **Leap of Faith** — Steve Martin
9. **Jennifer 8** — Andy Garcia
10. **A River Runs Through It** — Brad Pitt

NOW WE'RE COOKING!

Welcome to the Olive Garden!

Appetizers & Soups

Mozzarella and Zucchini	3.75
Mozzarella Dijon	3.75
Stuffed Mushrooms Italiano	4.00
Toasted Ravioli	3.65
Pizza Americana	
Cheese and Tomato	4.35
Extra Ingredients	.45 ea.
Italian Sampler	5.75
Calamari	5.75
Minestrone Soup	2.65
Pasta e Fagioli Soup	2.65

Unlimited breadsticks and Garden Salad or soup come free with all entrées.

Oven Baked Entrees

Lasagna	8.50
Cannelloni	9.50
Eggplant Parmigiana	7.95
Manicotti	9.25

Veal & Steak

Veal Parmigiana	10.95
Veal Marsala	13.75
Steak Tuscany	12.95

Chicken

Venetian Grilled Chicken	9.45
Chicken Parmigiana	10.75
Pesto Chicken	9.45
Chicken Florentine	9.50

Combination Platters

Neopolitan	11.50
Venetian	12.25
Southern Italian	11.75
Tour of Italy	11.95

Pastas Around Italy

Spaghetti with your choice of Marinara, or Tomato, or Meat Sauce	6.95
Spaghetti with Meatballs or Italian Sausage	7.95
Fettuccine Alfredo	8.95
Tortelloni alla Fini	10.35
Linguine with Clam Sauce	9.95

Seafood

Linguine alla Scampi	12.75
Crab Alfredo	11.45
Salmon Fillet	12.75
Shrimp Primavera	10.95

Children's Plates

Spaghetti	3.75
Lasagna	3.95

Desserts

Cheesecake	3.50
Chocolate Mousse Pie	3.25
Cannoli	2.25
Zabaglione	2.25

Also serving lunch daily starting at $4.25.

© 1992 The Olive Garden Restaurants

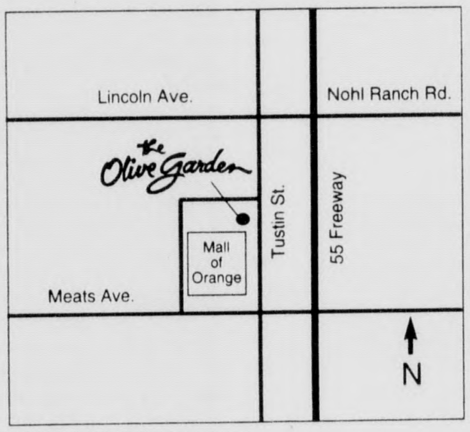

the Olive Garden®
ITALIAN RESTAURANT

Now Open

Orange, adjacent to Mall of Orange,
on Tustin Street.
Open Daily from 11:00 AM, Phone: 998-9092.

Best Bets

Announcements

■ **Circus is in town:** Ringling Bros. and Barnum and Bailey Circus comes to the Anaheim Arena for shows through Aug. 15. Tickets, priced at $8.50, $11, $13.50 and $25, are now on sale at the arena box office and Ticketmaster locations. For more information, call the arena at 704-2400.

■ **Magic for the family:** A magic show and a Disney cartoon are on tap for 8 p.m. Friday as part of the Family Fridays in the Park series at the Arovista Park Amphitheater in Brea. Admission is free. For more information, call 990-7735.

■ **Magic show:** Magician the Jester Extraordinaire will perform as part of the "Just For Kids" series at 7:30 p.m. on Thursday, Aug. 12 at the Pearson Park Amphitheatre in Anaheim. Admission is $2, $1 for children 12 and under and seniors. For more information, call 254-5274.

■ **Poetry performance:** Calliope: Three-ring Poetry will present Jennifer Olds at 8 p.m. on Friday, Aug. 13 at the Fullerton Museum Center. Tickets are $3. For more information, call 265-2332.

■ **Family classic:** The movie "Mary Poppins" will be featured as part of the city of Brea's Family Fridays in the Park at 8:15 p.m. on Friday, Aug. 13 at the Arovista Park Amphitheater. Admission is free. For more information, call 990-7735.

■ **Dinosaur workshop:** The Oak Canyon Nature Center in Anaheim Hills will host a children's workshop titled Dynamic Dinosaurs from 1-3 p.m. Saturday, Aug. 14. There is a $5 registration fee, per child. For more information, call 998-8380.

■ **Museum offerings:** The Fullerton Museum Center will offer an educational program titled "Super Tuesdays" running Tuesdays through Aug. 10. Advance registration for the classes is required, and there is a $3 fee per class. For more information, call 738-6545.

■ **Museum workshops:** The Anaheim Museum will host a series of art workshops titled "Multi-cultural Arts and Crafts for Children" Fridays through Aug. 27 for children ages 7-12. All workshops will begin at 2 p.m. Cost is $3.50 per workshop. For more information, call 778-3301.

Dancing

■ **International folk:** The Veselo Selo folk dance troupe will host an evening of international folk dancing beginning at 8 p.m. Saturday at the Hillcrest Recreation Center in Fullerton. Organizers request participants wear flat shoes. Admission is a $4 donation, first timers are free. For more information, call 254-7945.

■ **Folk dancing:** The Veselo Selo folk dance troupe will host an evening of international folk dancing beginning at 8 p.m. Saturday, Aug. 14 at the Hillcrest Recreation Center in Fullerton. The group requests participants wear flat shoes. Admission is a $4 donation, first timers are free. For more information, call 254-7945.

■ **Swinging in the ballroom:** Knott's Berry Farm offers ballroom and swing dancing at the Cloud 9 Ballroom the second Saturday of each month. Dancing runs 7-11 p.m. and admission is $12.95 after 6 p.m. For more information, call 220-5130.

■ **String dancing:** The Occasional String Band host an old-time dance party the third Saturday of each month at Ball Junior High School. Beginners lessons start at 7:30 p.m., with dancing beginning at 8 p.m. Admission is $5. For more information, call 638-1466.

■ **Lessons offered:** The Brand New Old-time Cajun Band will offer free dance lessons the fourth Friday of every month at the Women's Club of Orange. Lessons are from 7 to 8 p.m., with open dance following until 11 p.m. Admission for dancing is $8, $6 for seniors over 65. For more information, call 638-3086.

Concerts

■ **Final performance:** The Anaheim Community Band will make its final season performance at 8 p.m. Friday at the Pearson Park Amphitheatre as part of the "Music Under the Stars" series. Tickets are $3, $2 for seniors and children 12 and under. For more information, call 254-5274.

■ **Choir concert:** Hallelujah Voices, a 30-voice choir, will perform at 1:30 p.m. Sunday at the Richard Nixon Library and Birthplace, inside the museum theater. Admission is free. For more information, call 993-5075.

■ **Big band sound:** Howard Reynold's Big Band Sound and the Society for the Preservation of Big Bands will perform as part of Buena Park's "Moonlight Serenades" series at 7:30 p.m. Wednesday, Aug. 11 at the Buena Park Community Recreation Center. Admission is free. For more information, call 562-3844.

■ **Pandemonium at Pearson:** The nine-piece steel drum band Pandemonium will perform as part of the "Starlight Specials" series at 8 p.m. on Saturday, Aug. 14 at the Pearson Park Amphitheatre. Admission is $5, $4 for seniors and children 12 and under. For more information, call 254-5274.

■ **Jubilee appearance:** Virgina White and members of the Repertory Group of the Albert McNeil Jubilee Singers of Los Angeles will perform at 8 p.m. on Saturday, Aug. 14 at the Ball Junior High School cafeteria. Admission is $9, children accomponied by an adult are free. For more information, call 638-1466.

■ **Houston tickets:** Whitney Houston will open the second season of the Cerritos Center for the Performing Arts Aug. 25-28. Tickets are now on sale. For more information, call (310) 916-8500 or (800) 300-4345.

■ **Barbershop show:** The Orange Empire Chorus will present its 15th annual Barbershop Under the Stars show at 8 p.m. on Saturday, Sept. 18 at the Pearson Park Amphitheatre. Admission is $8, $4 for children 6-12, children under 6 are free. For more information, call 525-2378.

Stage

■ **La Habra production:** The comedy/drama "The Prime of Miss Jean Brodie" will be presented Fridays through Sundays through August 14 at the La Habra Depot Theatre. Tickets are available by calling (310) 905-9708 or (310) 691-8900.

■ **Crazies satire:** The Orange County Crazies comedy troupe will perform a satirical revue of Orange County Life titled "As the Orange Turns" at 8 p.m. Saturdays through Aug. 14 at the troupes theater in Santa Ana. For more information, call 550-9900.

■ **Buena Park 'Superstar':** The Buena Park Civic Theatre will present "Jesus Christ Superstar" at its 12th annual outdoor "Theatre Under the Stars" presentation. The play will run Fridays and Saturdays beginning Friday and running through Sept. 3 and Sundays Aug. 28 and Sept. 4 at the Buena Park Community Recreation Center. For more information, call 562-3844.

■ **Way Off 'Cheaters':** Way Off Broadway will present the comedy "Cheaters" Fridays and Saturdays beginning Friday and running through Sept. 26. Tickets are $12.50, $10 for groups of 10 or more. For more information, call 547-8997.

■ **'Indians' in Grove:** The Agatha Christie mystery "Ten Little Indians" will be performed by the Garden Grove Community Theatre at 8 p.m. through Saturday. Tickets are $8, $7 for students and seniors. For more information, call 897-5122.

■ **Afterlife show:** John Rallison, in cooperation with St. John's Lutheran Church, is presenting a show titled "The Other Country" at the Yorba Linda Forum. There will be presentations of the show at 7:30 p.m. Aug. 13, 14, 20, 21 and at 2 p.m. on Aug. 15 and 21. Tickets are $6, $5 for seniors, students and children. For more information, call 639-1843.

■ **Show for children:** The children's theater troupe Magical Moonshine Theatre will perform Southwestern animal folktales "Brer Rabbit's Lucky Rabbit's Foot" and "The Fox and the Elk Make a Trade" using masks and puppets at 7:30 tonight at the Pearson Park Amphitheatre as part of the "Just For Kids" series. Admission is $2, $1 for seniors and children 12 and under. For more information, call 254-5274.

■ **Funny look at Bard:** As part of the "Starlight Specials" series, the troupe Bard For Life Burlesque will perform their version of "Pyramus and Thisbe" at 8 p.m. Saturday at the Pearson Park Amphitheatre in Anaheim. Admission is $5, $4 for seniors and children 12 and under. For more information, call 254-5274.

■ **'Tenor' performance:** The comedy "Lend Me A Tenor" will be performed by the Fullerton Civic Light Opera at the Muckenthaler Cultural Center as part of the Theatre on the Green series. The show will run every night but Wednesday through Saturday. Tickets are $20, which include dinner that is served Thursdays through Sundays only. For information and ticket orders, call 879-1732.

■ **Next production:** The Fullerton Civic Light Opera Theater on the Green season continues with a production of "Foxfire," which opens Aug. 12 and runs through Sept. 4. Performances will be Tuesdays through Sundays, with dinner being served Thursdays through Sundays. Tickets are $29 Fridays and Saturdays, $28 Thursdays and Sundays and $20 Tuesdays and Wednesdays. For more information, call 879-1732.

■ **Shakespeare show:** Shakespeare Orange County will perform "Much Ado About Nothing" through Saturday at the Waltmar Theatre on the campus of Chapman University. Tickets range from $19 to $23. For more information, call 774-7016.

■ **Ensemble lands on 'Island':** The Ensemble Theatre in Orange will perform a production of "The Island" through Saturday. All shows begin at 8 p.m. For more information, call 998-2199.

■ **'Ceasar' in OC:** Shakespeare Orange County will present a production of "Julius Ceasar" Thursdays through Sundays Aug. 12 through Sept. 11 at the Waltmar Theatre on the campus of Chapman University. For more information, call 744-7016.

■ **'Silence' in Yorba Linda:** "Silenced by Shame," a play dealing with the aftermath of abortion, will be performed at 7:30 p.m. on Aug. 13 and 14 at St. Martin De Porres Catholic Church in Yorba Linda. For more information, call 693-1153.

■ **'Oz' comes to City:** As the "Beanstalk" comes down at Broadway on Tour, the troupe is ready to "Follow the Yellow Brick Road" to a production of "The Wizard of Oz." The show will be performed Thursdays through Sundays through Aug. 15. Admission is $8, $6 for seniors and children 12 and under. For more information, call 385-1555.

Auditions

■ **Fullerton 'Crucible':** Auditions for roles in the Fullerton College production of "The Crucible" at 7 p.m. on Aug. 16 and 17. Enrollment in a theater course is required by cast members. For more information, call 992-7425.

■ **Two auditions:** Golden West College will hold auditions for roles in "Dracula" and "Little Women at Christmas" at 7 p.m. on Tuesday, Aug. 17 at the Community Theater on campus. Cast members will be required to enroll in a class. For more information, call 895-8772.

Dinner Theatre

■ **"Razzmatazz":** Production of The Razzmatazz Roaring '20s Musical Murder Mystery, at 821 S. Beach Blvd., Anaheim. Feature includes a five-course meal. The show is at 7:30 p.m. Thursday through Saturdays. 11:30 a.m. or 2 p.m. brunch Sundays, and 6 p.m. dinner Sundays. For information, call 527-8885.

■ **Crackers:** The show which blends comedy, variety, music and audience participation is located at the Rib Trader Restaurant, located at 2710 E. Chapman Ave. in Orange. The show is presented at 8:30 p.m. Saturdays.currently open Saturdays only with an 8:30 p.m. showtime. For reservations, call 871-4386.

■ **Treasure Box Playhouse:** Located inside the Buena Park Mall near the new Fedco on the upper level. Now playing at the theater is "Cinderella." Shows are Fridays through Sundays beginning with dinner at 6 p.m. Thursday and Sunday matinee shows do not include meals. For more information, call 828-7700.

■ **Elizabeth Howard's Curtain Call Theater:** 690 El Camino Real, Tustin. Now playing at the theater is "The Music Man" through Sept. 5. "Hello Dolly" will open Sept. 9. Doors open at 6:15 p.m. Tuesday through Thursday and Saturday; 6:45 p.m. Friday; 11:15 a.m. (matinee) and 5:15 p.m. Sunday. Prices start at $20.95. For reservations and information, call 838-1540. For group sales, call 730-8240.

■ **The Mystery Cafe:** "Noir Suspicions," a comedy in tribute to "Casablanca," plays at the Mezzanine Restaurant in Irvine Fridays and Saturdays at 8 p.m. Friday performances are $38, Saturdays are $48. For reservations, call (800) 953-CLUE.

Exhibits

■ **Go fly a kite:** The Muckenthaler Cultural Center will host an exhibit exploring the history of kites titled "Wings of the Imagination: An exhibition of Kites from the Collection of Leland Toy" now through Aug. 29. Admission is free. For more information, call 738-6595.

■ **African art:** The Bowers Museum of Cultural Art is showcasing a show featuring selected pieces from the Paul and Ruth Tishman Collection of African Art. "African Icons of Power: Timeless Artworks from the Paul and Ruth Tishman Collection" will highlight almost 100 objects, representing nearly all the major regional and tribal styles of African sculpture, adornment and ritual objects. For more information, call 567-3600.

■ **California dreamin':** The City of Brea Gallery will host an exhibition titled "Journey Through California Impressionism" through Friday. For more information, call 990-7730.

■ **'Greetings' exhibit:** The Sarah Bain Gallery in Brea will have on display the work of Ron Pastucha in a exhibition titled "Greetings from the Real Thing" through Monday. For more information, call 257-1440.

■ **Enviornmental awareness:** The Children's Museum at La Habra currently has an exhibit titled "Garbage — and All That Trash." The exhibit will look at enviornmental awareness from a children's standpoint. The exhibition will run through Sept. 11. For more information, call (310) 905-9793.

■ **Indigenous display:** The California State University, Fullerton museum of anthropology will host an exhibit looking in to the prehistoric use of plant fibers by the indigenous people of Southern California titled "Devil's Claw and Catspaw: A Thread Into the Past" now through December 10. The display is open from 1-5 p.m. Mondays through Fridays. For more information, call 773-3977.

■ **Mail Art exhibit:** Gallery 57 in Fullerton will be exhibiting a Mail Art show featuring the works of Laurits Haaning XVII and Leah Oshann now through Aug. 22. For more information, call 870-9194.

■ **Cartoonist display:** Pulitzer Prize-winning editorial cartoonist Paul Conrad's work will be on display at the Fullerton Museum Center through August 29. For more information, call 738-6545.

■ **Frog display:** Doll maker Pam Conley's works are currently on display at the Blue Frog in Fullerton. The dolls include mermaids, witches, angels and fortune tellers. For more information, call 870-9474.

Miscellaneous

■ **Masters trip:** Fullerton Savings is sponsoring a trip to the Laguna Beach "Pageant of the Masters," which is scheduled for Aug. 2. Price for the trip is $37, which includes tickets to the event, transportation and refreshments before boarding the bus. For more information, call 778-1630.

■ **History preserved:** The California History Collection of the Orange County Public Library is now available to the public at the Orange County Archives in the Old County Courthouse in Santa Ana. The archives are open from 9 a.m. to noon and 1 p.m. to 4 p.m. Mondays through Fridays.

■ **Haunt tickets:** Tickets for the 21st edition of Knott's Berry Farm's Halloween Haunt are now on sale. The event will be held the nights of Oct. 8-9, 15-16, 22-24 and 28-31. There will also be four special daytime versions of the haunt at "Camp Spooky" for children. They will be held Oct. 23-24 and 30-31. For more information, call 220-5200.

■ **Acting class:** The Fullerton Acting Laboratory will present classes on plays by William Shakespeare Aug. 7-8. For more information, call 449-1488.

To submit items of community interest to Best Bets, mail listings to North County News, P.O. Box 70004, Anaheim, Calif., 92825-0004.

Sports

SPORTS SHORTS

Valencia High junior John Lee failed to qualify in the American Junior Golf Association's Boys Junior Championship in Irving, Texas, last week.

Lee, the Orange League runner-up to Tiger Woods who placed third at the CIF Southern Section Individual Finals, shot 75 in his final round.

The Legend Girls Softball Club, which has qualified for the Junior Olympic National Championships both this year and in 1992, is expanding to form a 10-and-under team for the fall season.

The season will consist of Sunday games as well as tournaments on Labor Day and in December. Girls must have birthdates in 1982 or later.

Tryouts will be at the Koch Park fields Aug. 14 and 15 from 5-7:30 p.m.

For information call Bill Smith at 524-9878 or Dave Ziemer at 524-8227.

The Placentia Chamber of Commerce presents its Ultimate Golf Tournament, the 4th annual Placentia Service Clubs Championship, Aug. 16 at Alta Vista Country Club.

Entry fee for the event, a fund-raiser for the chamber and the Janet Evans Scholarship Fund, is $125 per person ($110 for those who register before Aug. 1) and includes golf cart, driving range use, refreshments, lunch and prizes.

The tournament is limited to 144 golfers. Prizes are awarded in a longest drive contest, low gross, low net and Peoria Flight. The hole in one prize is a 1993 Mercury Capri Convertible.

Sponsors are sought for tee and green ($50), trophies ($150) and other prizes.

Call the Placentia Chamber of Commerce for more details at 528-1873.

Tickets for the Disneyland Pigskin Classic IV, featuring USC against the University of North Carolina, are on sale at Anaheim Stadium, Gate 9, and at Ticketmaster outlets.

The Pigskin Classic will be played Aug. 29 at 6 p.m.

Tickets are $28 and $15 and can be purchased at Anaheim Stadium Monday through Friday, 9 a.m. to 5 p.m.

For details, call the Orange County Sports Association, (714) 634-1984.

TRAINING FACILITY

David Graf, left, and Joseph Dallaire want The Islands Golf Center to be a one-of-a-kind in Southern California. The golf course site is a county retention basin for ground water recharge just east of the 57 Freeway and just north of Ball Road.

Stan Bird/
North County News

It's not par for the course

Islands Golf Center will include driving range that's a lake

By Rusty Evans
North County News

Floating golf balls.

Thanks to floating golf balls, Joseph Dallaire and Dave Graf have done the unthinkable.

Once competitors in the high-stakes land-developing game, Dallaire and Graf are now business partners.

They have built The Islands Golf Center, a practice facility with a driving range, putting greens, pro shop, restaurant and a nine-hole, par 18, chip-and-putt course.

Nothing too unusual there.

However, the centerpiece of The Islands, scheduled to open later this month, is a 10-acre lake that will serve as driving range.

Yes, a *lake*.

The site, a basically useless county retention basin for ground water recharge just east of the 57 Freeway and just north of Ball Road, looks like an oversized swimming hole.

As for recreational possibilities, a fishing hole or a jet ski venue come to mind, and little else. But with the floating golf ball made in Korea, golf is now a water sport, at least at The Islands.

"These floating balls are three to five grams lighter than regular balls," said Graf, chief financial officer at The Islands. "We've had a lot of questions about them so we had them tested at a golf lab in San Diego by the Iron Byron hitting machine. They tested 3 percent to 6 percent shorter than regular balls, which, for most people, is about a one-club difference."

Graf and Dallaire have joined with Bill Cathcart, chairman of the city of Orange Planning Commission, and a Korean group of investors called Peacock Trading in the venture, which, they say, will benefit all involved.

"We're leasing what was an old sand and gravel pit from the Orange County water district," said Dallaire, president of Gentry Golf Inc. "We'll use an existing eyesore and turn it into something attractive."

Graf said the basin was available for lease because the clay at the bottom of the lake hinders the water's normal percolation back into the underground wells of Orange County.

"Now it's being put to good use," Graf said. "It's public and private working together, making a profit for the water district and also for us, hopefully."

Dallaire said the project is basically a product of the building climate in Orange County, one that is no longer booming.

"The housing industry has been hard-hit, so I started looking around for something else I could do," said Dallaire, who had seen liquid driving ranges in Florida, North Carolina, Colorado, Washington and Idaho, as well as one in Redding. "Shortly after that, Dave had a chance to start looking around. With the economic situation of the country the way it is, Dave was looking for a way to use his talents, so we teamed up for a new venture."

Dallaire is a civil engineer, while Graf's strength is in finances. Cathcart is a landscape architect who designed The Islands facility, while Peacock Trading brings retail experience to the operation.

"The whole team was formed for its expertise," Dallaire said.

The 4,200-square-foot pro shop will anchor the facility, which includes 115 parking spaces.

The nine-hole course has been described as "an up-and-down" course, because each hole will be a test of getting onto the green from say, a sand trap, and then sinking the putt.

"Here, you come to learn," Dallaire said. "Golf is the kind of game where you have to practice. You can't go out once a year and be any good. This is a very inexpensive way to practice, and when you go out on the course it's more enjoyable."

The driving range (lighted at night) will feature 90 tees, and will be the site of the Chrysler Golf Challenge Aug. 28. The Chrysler event is a test of accuracy, which is right up The Islands' alley.

"The Islands concept is target golf," Dallaire said. "You have to hit to the islands, so it improves your skill level. We'll have yardage signs on them and to hit the islands is a real challenge."

There will be four islands (each a floating dock) on the lake, at 80, 120, 150 and 200 yards. Graf said a drive across the lake would have to carry 300 yards, so the group doesn't figure to lose many balls that way.

And it won't lose balls the way most golfers do around water hazards. The setting, the technology, the islands — all of it is a first in-Southern California golf. Dallaire said that was the idea.

"There is nothing like this in the world," Dallaire said. "We wanted to create something that was unique in the world. This is going to be a nice environment, a pleasant place to spend a few hours or spend an evening. I'm a golfer and I'm tremendously excited about it."

SOFTBALL

Granger still short of gold medal goal

By Rusty Evans
North County News

Michele Granger finally has a gold medal, but it's not *the* gold medal.

Granger, a former record-breaking Valencia High athlete, was undeniably pleased after pitching the South softball team to the gold medal with a one-hitter in the championship game of the US Olympic Festival in San Antonio, Texas, last week.

But she said there are many miles to go before she may have a chance to wear a medal from the 1996 Summer Olympic Games in Atlanta.

"Winning the gold doesn't do a whole heck of a lot for my chances of making the Olympic team," Granger said from her home in Davis. "But I think it does show the softball federation that I can still win the big game."

Granger stopped the West team, 2-1, in the championship game, but it was only one step in what she called "the loop".

The loop is the inside track to the final 15 players chosen to represent the United States in the next Summer Olympics, and there are several trials along the way.

The next is the American Softball Association national tournament, which takes place Aug. 13-21 in Connecticut. Granger will play for the Los Angeles-based Commotion team, for which she has pitched in only one tournament. That could be another showcase for her talents, if things fall into place for her.

"I don't know what my role will be with this team," Granger said. "I need to get a lot of work. The more I throw, the better I get. This team already has two other pitchers, so I don't know. If we lose early, there will be a lot of games, going through the loser's bracket. But if we're cruising along, I might not get that much work in."

Then comes a grueling national camp in September, where a traveling US national team will be selected.

"I've been to those camps and they're not fun," Granger said. "You're playing all the time and there are cuts all the way along. One bad day, and you're gone. And all pitchers can have a bad day."

Granger said one factor that may work against her in selection for the Olympic team is most of the players chosen are expected to play more than one position, something she hasn't done. Since she joined a women's team at age 13, Granger has played at higher levels than her age group, although only as a pitcher.

"I have always moved up. I couldn't have gotten where I am if I hadn't done that," she said. "But the pitching was so much better and those teams didn't need me for my hitting."

While the top 15 players at the national camp in September will comprise the US National Team, the top 60 will go to next year's Olympic Festival. Granger said if she isn't among the top 60 she may retire.

"In September I'll see where I am and go from that point," she said.

"I might be able to work my way up through the open tryouts, but if I'm not even in the top 60, what's the point?"

DISNEYLAND PIGSKIN CLASSIC IV
NORTH CAROLINA VS. USC
* * TICKETS ON SALE NOW * *
Disneyland PIGSKIN CLASSIC IV
Sunday, August 29, 6 p.m.
Anaheim Stadium
Charge by phone at 714-937-7391
Ticketmaster 714-740-2000
Anaheim Stadium Gate 9

"Money at your Fingertips"
$Cash$ for Cans
We Pay Top Dollars for 501 Jeans
We will match any competitors' advertised price in Orange County!
80¢ LB.
prices subject to change
Expires 8-30-93
ALUMINUM CANS
Must present ad
ATWOOD RECYCLING
ALSO ALUMINUM BRASS & COPPER
218 S. Van Buren, Placentia
(Just N. of Orangethorpe, between Rose & Lakeview)
528-7568

PUBLIC NOTICES

NOTICE OF TRUSTEE'S SALE UNDER DEED OF TRUST
T.S. No. MAN028009
Loan No. 107473 3/SUK
Other Ref. --
A.P. Number: 322-101-22

YOU ARE IN DEFAULT UNDER A DEED OF TRUST DATED November 21, 1989 UNLESS YOU TAKE ACTION TO PROTECT YOUR PROPERTY, IT MAY BE SOLD AT A PUBLIC SALE IF YOU NEED AN EXPLANATION OF THE NATURE OF THE PROCEEDING AGAINST YOU, YOU SHOULD CONTACT A LAWYER

Notice is hereby given that **Standard Trust Deed Service Company**, a Corporation as trustee, or successor trustee, or substituted trustee pursuant to the Deed of Trust executed by Chul Hoon Suk and Hae Youn Suk, husband and wife and Mi Hoon Suk, a single woman Recorded 11/30/1989 in Book -- Page --, Inst # 89-651932 of Official Records in the office of the County Recorder of Orange County, California, and pursuant to the Notice of Default and Election to Sell thereunder recorded 04/07/1993 in Book -- Page -- Inst # 93-232398 of said Official Records, **will Sell** on 08/18/1993 at 1:00 P.M. at the North front entrance to the County Courthouse, 700 Civic Center Drive West, Santa Ana, CA at public auction, to the highest bidder for cash (payable at the time of sale in lawful money of the United States), all right, title, and interest, conveyed to and now held by it under said Deed of Trust in the property situated in said County and State and described as follows: Lot 11 of Tract No 10536, in the City of Placentia, County of Orange, State of California, as shown on a **Map** recorded in **Book 451**, **Pages 5 and 6** of **Miscellaneous Maps**, in the Office of the County Recorder of said County Parcel Number 322-101-22

The street address and other common designation, if any, of the real property described above is purported to be: 2338 North Wabash Circle, Placentia, CA 92670

The undersigned Trustee disclaims any liability for any incorrectness of the street address and other common designation, if any, shown herein

The total amount of the unpaid balance of the obligation secured by the property to be sold and reasonable estimated costs, expenses and advances at the time of the initial publication of the Notice of sale is $206,744.95

In addition to cash, the Trustee will accept a cashier's check drawn on a state or national bank, a check drawn by a state or federal credit union or a check drawn by a state or federal savings and loan association, savings association or savings bank specified in Section 5102 of the Financial Code and authorized to do business in this state. In the event tender other than cash is accepted, the Trustee may withhold the issuance of the Trustee's Deed until funds become available to the payee or endorsee as a matter of right

Said sale will be made but without covenant or warranty, express or implied regarding title, possession or encumbrances, to satisfy the indebtedness secured by said Deed, advances thereunder, with interest as provided therein, and the unpaid principal of the note secured by said deed with interest thereon as provided in said Note, fees, charges and expenses of the trustee and of the trusts created by said Deed of Trust

Standard Trust Deed Service Company, as Trustee, 2600 Stanwell Drive, Suite 200, Concord, CA 94520, (510) 603-7340, By: Sandy Grantz, Assistant Secretary, Dated: 07/14/1993
ASAP93866
Publish: Placentia News Times
July 29, Aug. 5, 12, 1993

#23-216

Loan No. KAHMANN
A.P.NUMBER: 341-272-21
YOU ARE IN DEFAULT UNDER A DEED OF TRUST DATED JULY 1, 1991, UNLESS YOU TAKE ACTION TO PROTECT YOUR PROPERTY IT MAY BE SOLD AT A PUBLIC SALE. IF YOU NEED AN EXPLANATION OF THE NATURE OF THE PROCEEDING AGAINST YOU, YOU SHOULD CONTACT A LAWYER.

NOTICE OF TRUSTEE'S SALE
T.S. No. 59532

NOTICE IS HEREBY GIVEN, that On Wednesday, 08/04/1993, at 9:15 A.M. of said day, at THE CHAPMAN AVENUE ENTRANCE TO THE CIVIC CENTER BUILDING, LOCATED AT 300 EAST CHAPMAN AVENUE
in the City of ORANGE, County of ORANGE, State of California GROVER ESCROW CORPORATION, a California Corporation as duly appointed Trustee under and pursuant to the power of sale conferred in that certain Deed of Trust executed by BRINDA K. KAHMANN AN UNMARRIED WOMAN AND RODNEY J. LASHER AN UNMARRIED MAN AS TENANTS IN COMMON

Recorded on 08/05/1991 in Book of Official Records of said County, at page Recorder's Instrument No. 91-413671, by reason of a breach or default in payment or performance of the obligations secured thereby, including that breach or default, Notice which was recorded 04/02/1993, as Recorder's Instrument No. 93-0218391 In Book, At Page, WILL SELL AT PUBLIC AUCTION TO THE HIGHEST BIDDER FOR CASH , lawful money of the United States, evidenced by a Cashier's Check drawn on a state or national bank, or the equivalent thereof drawn on any other financial Institution specified in section 5102 of the California Financial Code, authorized to do business in the State of Califonria, ALL PAYABLE AT THE TIME OF SALE, all right title and interest held by it as Trustee, In that real property situate in said County and State, described as follows:
PARCEL 1: LOT 40 OF TRACT NO. 8844, AS PER MAP RECORDED IN BOOK 364, PAGES 22 TO 29 INCLUSIVE OF MISCELLANEOUS MAPS, IN THE OFFICE OF THE COUNTY RECORDER OF SAID COUNTY.
PARCEL 2: NON-EXCLUSIVE EASEMENTS FOR INGRESS AND EGRESS, USE AND ENJOYMENT OF THE COMMON AREA, BEING LOTS 57, 58, 59 AND A AND B OF TRACT NO 8844, AS DESCRIBED IN THE DECLARATION OF RESTRICTIONS RECORDED IN BOOK 11672, PAGES 605, OFFICIAL RECORDS AND ANY AMENDMENTS THERETO.

The street address and other common designation, of the real property described above is purported to be:
1292 BERMUDA CIRCLE
PLACENTIA, CA. 92670

The undersigned disclaims all liability for any incorrectness in said street address or and other common designation.

Said sale will be made without warranty, express or implied, regarding title, possession, or other encumbrances, to satisfy the unpaid obligations secured by said Deed of Trust, with interest and other sums as provided therein: plus advances, if any, thereunder and interest thereon: and plus fees, charges and expenses of the Trustee and of the trusts created by said Deed of Trust. The total amount of said obligations at the time of initial publication of this Notice Is: $179,338.51
DATED: 07/06/1993
GROVER ESCROW CORPORATION, a California corporation as Trustee

By: RESS FINANCIAL CORPORATION
a California corporation, It's Agent
By: ANN REVERE
VICE PRESIDENT

1800 North Broadway, Suite 100, Santa Ana, CA 92706
Telephone No. (714) 953-6810
Publish: Placentia News Times
July 15, 22, 29, Aug. 5, 1993

#23-201

FICTITIOUS BUSINESS NAME STATEMENT F576541

The following person(s) are doing business as:

CD SOLUTIONS
19 Windrose
Aliso Viejo, CA 92656

1. Scott Charles Denton
19 Windrose
Aliso Viejo, CA 92656

This business is conducted by an individual.

The registrant commenced to transact business under the fictitious business name or names listed above on N/A.

/S/ Scott Charles Denton

This statement was filed with the County Clerk of Orange County on Jul 12, 1993.
Published: Placentia News Times
July 22, 29, August 5, 12, 1993
#23-209

FICTITIOUS BUSINESS NAME STATEMENT F576607

The following person(s) are doing business as:

LANDMARK COMPUTER GROUP
1981 Miraloma Avenue, Unit B
Placentia, CA 92670

1. A.B.O.G. Inc. California
1981 Miraloma Avenue, Unit B
Placentia, CA 92670

This business is conducted by a corporation.

The registrant commenced to transact business under the fictitious business name or names listed above on N/A.

/S/ Stephen B. Kroesen, President

This statement was filed with the County Clerk of Orange County on Jul 12, 1993.
Published: Placentia News Times
July 22, 29, August 5, 12, 1993
#23-204

FICTITIOUS BUSINESS NAME STATEMENT F576645

The following person(s) are doing business as:

AB INVESTMENTS
373 Alta Vista St.
Placentia, CA 92670

1. Aaron Scott Bann
373 Alta Vista St.
Placentia, CA 92670

This business is conducted by an individual.

The registrant commenced to transact business under the fictitious business name or names listed above on 07/01/93.

/S/ Aaron Bann

This statement was filed with the County Clerk of Orange County on July 12, 1993.
Published: Placentia News Times
July 22, 29, Aug. 5, 12, 1993
#23-206

FICTITIOUS BUSINESS NAME STATEMENT F576424

The following person(s) are doing business as:

THE CLASSIC BEVERAGE CO.
1919 Winney Circle
Placentia, CA 92670

1. Wayne Ahrens
1919 Winney Circle
Placentia, CA 92670
2. Valerie Monninger
2848 Treeview Place
Fullerton, CA 92635

This business is conducted by co-partners.

The registrant commenced to transact business under the fictitious business name or names listed above on 7-9-93.

/S/ Valerie Monninger

This statement was filed with the County Clerk of Orange County on Jul 09, 1993.
Published: Placentia News Times
July 29, August 5, 12, 19, 1993
#23-215

FICTITIOUS BUSINESS NAME STATEMENT F577071

The following person(s) are doing business as:

SIX PAY PHONE, A CALIFORNIA LIMITED PARTNERSHIP
EIGHT PAY PHONE, A CALIFORNIA LIMITED PARTNERSHIP
FIFTEEN PAY PHONE, A CALIFORNIA LIMITED PARTNERSHIP
EIGHTEEN PAY PHONE, A CALIFORNIA LIMITED PARTNERSHIP

James Wesley Urton
1010 E. Yorba Linda Blvd., #1146
Placentia, CA 92670

This business is conducted by a limited partnership.

The registrant commenced to transact business under the fictitious business name or names listed above on 10/26/92.

/S/ James Wesley Urton

This statement was filed with the County Clerk of Orange County on Jul 15, 1993.
Published: Placentia News Times
July 29, August 5, 12, 19, 1993
#23-211

FICTITIOUS BUSINESS NAME STATEMENT F577482

The following person(s) are doing business as:

VISIONS AUDIO/VISUAL
727 Dunn Way
Placentia, CA 92670

1. Joseph Maurice Lewis
3114 Faith St.
W. Covina, CA 91792
2. Todd Roberts
409 Simeadourd
W. Covina, CA 91791

This business is conducted by a general partnership.

The registrant commenced to transact business under the fictitious business name or names listed above on 7/20/93.

/S/ Joseph Lewis; Todd Roberts

This statement was filed with the County Clerk of Orange County on July 20, 1993.
Published: Placentia News Times
July 29, Aug. 5, 12, 19, 1993
#23-214

FICTITIOUS BUSINESS NAME STATEMENT F576751

The following person(s) are doing business as:

GENE & PAT'S SHOE REPAIR LTD.
1162 E. Yorba Linda Bl.
Placentia, CA 92670

1. Patricia Stanley Mounce
4332 Lakeview Ave.
Yorba Linda, CA 92686
2. Milton Eugene Mooers
4332 Lakeview Ave.
Yorba Linda, CA 92686

This business is conducted by a general partnership.

The registrant commenced to transact business under the fictitious business name or names listed above on 7/3/93.

/S/ Patricia Stanley Mounce, Milton E. Mooers

This statement was filed with the County Clerk of Orange County on Jul 13, 1993.
Published: Placentia News Times
July 29, August 5, 12, 19, 1993
#23-212

Public Notice Advertising Protects Your Right To Know

PUBLIC NOTICES *Public Notice Advertising Protects Your Right To Know*

BSC 1920

NOTICE OF PETITION TO ADMINISTER ESTATE OF ANICETO G. MORENO

Case No. A-169303

To all heirs, beneficiaries, creditors, contingent creditors, and persons who may otherwise be interested in the will or estate, or both, of: ANICETO G. MORENO

A PETITION has been filed by Helen B. Moreno in the Superior Court of California, County of Orange.

THE PETITION requests that Helen B. Moreno be appointed as personal representative to administer the estate of the decedent.

THE PETITION requests authority to administer the estate under the Independent Administration of Estates Act. (This authority will allow the personal representative to take many actions without obtaining court approval. Before taking certain very important actions, however, the personal representative will be required to give notice to interested persons unless they have waived notice or consented to the proposed action.) The independent administration authority will be granted unless an interested person files an objection to the petition and shows good cause why the court should not grant the authority.

A HEARING on the petition will be held on August 12, 1993 at 1:45 p.m. in Dept. 703 located at 341 The City Drive South, Orange, CA 92668.

IF YOU OBJECT to the granting of the petition, you should appear at the hearing and state your objections or file written objections with the court before the hearing. Your appearance may be in person or by your attorney.

IF YOU ARE A CREDITOR or a contingent creditor of the deceased, you must file your claim with the court and mail a copy to the personal representative appointed by the court within four months from the date of first issuance of letters as provided in Section 9100 of the California Probate Code. The time for filing claims will not expire before four months from the hearing date noticed above.

YOU MAY EXAMINE the file kept by the court. If you are a person interested in the estate, you may file with the court a formal Request for Special Notice of the filing of an inventory and appraisal of estate assets or of any petition or account as provided in Section 1250 of the California Probate Code. A request for Special Notice form is available from the court clerk.

Attorney for Petitioner:
Steven G. Ballard
1440 N. Harbor Blvd., Ste. 800
Fullerton, CA 92635-4121
(714) 449-3345
Publish: Placentia News Times
July 22, 29, August 5, 1993
#23-203

NOTICE OF TRUSTEE'S SALE
Trustee Sale Number: 11224-A CA

YOU ARE IN DEFAULT UNDER A DEED OF TRUST DATED 11/15/91. UNLESS YOU TAKE ACTION TO PROTECT YOUR PROPERTY, IT MAY BE SOLD AT A PUBLIC SALE. IF YOU NEED AN EXPLANATION OF THE NATURE OF THE PROCEEDINGS AGAINST YOU, YOU SHOULD CONTACT A LAWYER.

On 08/27/93 at 9:45 AM, ATTORNEYS EQUITY NATIONAL CORPORATION as Agent for COUNTRYWIDE TITLE CORPORATION (Trustee) 23721 BIRTCHER DRIVE, LAKE FOREST, CA 92630-(714)707-5640 as the duly appointed Trustee under and pursuant to the Deed of Trust which was recorded 11/25/91 as Document 91-649431 Of Official Records in the Office of the Recorder of ORANGE County, California, EXECUTED BY: JOSE R. SALGADO, AND, FEBE SALGADO, HUSBAND AND WIFE WILL SELL AT PUBLIC AUCTION TO THE HIGHEST BIDDER FOR CASH OR CASHIERS CHECK MADE PAYABLE TO ATTORNEYS EQUITY NATIONAL CORPORATION, (PAYABLE AT THE TIME OF SALE AND IN ACCORDANCE WITH SECTION 2924h(b) OF THE CALIFORNIA CIVIL CODE, AND ACCEPTABLE TO THE TRUSTEE) AT: AT THE MAIN (NORTH) ENTRANCE TO THE COUNTY COURTHOUSE 700 CIVIC CENTER DRIVE WEST SANTA ANA, CALIFORNIA all right, title and interest conveyed to and now held by it under said Deed of Trust in the property situated in said County, California, describing the land therein (Legal Description): EXHIBIT "A" PARCEL 1: UNIT 65 AS SHOWN ON THAT CERTAIN CONDOMINIUM PLAN RECORDED ON OCTOBER 5, 1982, AS INSTRUMENT NO. 82-350696 OF OFFICIAL RECORDS OF ORANGE COUNTY.

PARCEL 2: AN EXCLUSIVE EASEMENT IN AND TO RESTRICTED COMMON AREA 189 AS DESIGNATED IN THE DECLARATION OF COVENANTS, CONDITIONS AND RESTRICTIONS AND RESERVATION OF EASEMENTS AND AS SHOWN ON THAT CERTAIN CONDOMINIUM PLAN REFERRED TO ABOVE FOR PARKING PURPOSES.

PARCEL 3: AN UNDIVIDED 1/280TH INTEREST IN AND TO LOT 1 OF TRACT 11677 AS SHOWN ON A MAP RECORDED IN BOOK 505, PAGES 11 AND 12 OF MISCELLANEOUS MAPS, RECORDS OF ORANGE COUNTY, CALIFORNIA, TOGETHER WITH ALL IMPROVEMENTS THEREON, EXCEPTING THEREFROM CONDOMINIUM UNITS 1 THROUGH 280, INCLUSIVE, LOCATED THEREON. EXCEPT THEREFROM ALL OIL, GAS, MINERALS AND OTHER HYDROCARBON SUBSTANCES LYING BELOW A DEPTH OF 500 FEET WITHOUT ANY RIGHT TO ENTER UPON THE SURFACE OR THE SUBSURFACE OF SAID LAND ABOVE A DEPTH OF 500 FEET, AS PROVIDED IN INSTRUMENTS OF RECORD. ALSO EXCEPTING THEREFROM ALL PETROLEUM, OIL, ASPHALTUM, GAS AND OTHER HYDROCARBON SUBSTANCES , BUT WITHOUT THE RIGHT OF ENTRY ABOVE A DEPTH OF 500 FEET, MEASURED VERTICALLY FROM THE SURFACE THEREOF, AS RESERVED BY CENTURY PROPERTIES FUND 72-2, A CALIFORNIA LIMITED PARTNERSHIP, IN THE DEED RECORDED MAY 31, 1978 IN BOOK 12695, PAGE 1287, OFFICIAL RECORDS, AND BY COPA PACIFIC APARTMENTS, A CALIFORNIA GENERAL PARTNERSHIP, IN DEED RECORDED OCTOBER 1, 1979 IN BOOK 13333, PAGE 1798, OFFICIAL RECORDS. ALSO EXCEPTING THEREFROM ALL MINERALS, OIL, GAS, PETROLEUM, OTHER HYDROCARBON SUBSTANCES AND ALL UNDERGROUND WATER IN OR UNDER OR WHICH MAY BE PRODUCED FROM SAID LAND WHICH UNDERLIES A PLANE PARALLEL TO AND 550 FEET BELOW THE PRESENT SURFACE OF SAID LAND FOR THE PURPOSE OF PROSPECTING FOR, THE EXPLORATION, DEVELOPMENT, PRODUCTION, EXTRACTION AND TAKING OF SAID MINERALS, OIL, GAS, PETROLEUM, OTHER HYDROCARBON SUBSTANCES AND WATER FROM SAID LAND BY MEANS OF MINES, WELLS, DERRICKS OR OTHER EQUIPMENT FROM SURFACE LOCATIONS ON ADJOINING OR NEIGHBORING LAND OR LYING OUTSIDE OF THE ABOVE DESCRIBED LAND, IT BEING UNDERSTOOD THAT THE OWNER OF SUCH MINERALS, OIL, GAS, PETROLEUM, OTHER HYDROCARBON SUBSTANCES AND WATER, AS SET FORTH ABOVE, SHALL HAVE NO RIGHT TO ENTER UPON THE SURFACE OF THE ABOVE DESCRIBED LAND NOR TO USE ANY OF THE SAID LAND OR ANY PORTION THEREOF ABOVE SAID PLANE PARALLEL TO AND 550 FEET BELOW THE PRESENT SURFACE OF THE SAID LAND FOR ANY PURPOSE WHATSOEVER, AS RESERVED BY CAPITAL III, INC., A CALIFORNIA CORPORATION, IN THE DEED RECORDED OCTOBER 2, 1979 IN BOOK 13336, PAGE 510, OFFICIAL RECORDS. APN: 137-39-080

The street address and other common designation, if any, of the real property described above is purported to be: 212 SOUTH KRAEMER BLVD. #702 PLACENTIA, CA 92670

The undersigned Trustee disclaims any liability for any incorrectness of the street address and other common designation, if any, shown herein.

Said sale will be made, without covenant or warranty, expressed or implied, regarding title, possession, or encumbrances, to pay the unpaid balance of the obligation, including interest, advances, and all other charges secured by said property. The total amount of the unpaid balance of the obligation secured by said property and reasonably estimated costs, expenses and advances at the time of the initial publication of this Notice is $113,186.60

DATE: 07/23/93

COUNTRYWIDE TITLE CORPORATION
BY: ATTORNEYS EQUITY NATIONAL CORP. AS AGENT
BY: ARLENE BOWDITCH, ASST. VICE PRESIDENT
C197301

Publish: Placentia News Times
Aug. 5, 12, 19, 1993
#23-220

FICTITIOUS BUSINESS NAME STATEMENT F577049

The following person(s) are doing business as:

ISLAND CLEANER
1240 E. Orangethorpe Ave.
Placentia, CA 92670

1. Gloria Lee
1886 N. Garland Ln.
Anaheim, CA 92807

This business is conducted by an individual.

The registrant commenced to transact business under the fictitious business name or names listed above on 7/15/93.

/S/ Gloria Lee

This statement was filed with the County Clerk of Orange County on Jul 15, 1993.
Published: Placentia News Times
August 5, 12, 19, 26, 1993
#23-218

FICTITIOUS BUSINESS NAME STATEMENT F576005

The following person(s) are doing business as:

KAREN'S
KAREN'S PLACE
1866 N. Placentia Ave.
Placentia, Ca. 92670

1.Karen Sirus
3329 Glenmark Drive
Hacienda Hgts., Ca. 91745

This business is conducted by an individual.

The registrant commenced to transact business under the fictitious business name or names listed above on N/A.

/S/ Karen Sirus

This statement was filed with the County Clerk of Orange County on July 06, 1993.
Published: Placentia News Times
July 15, 22, 29, August 5, 1993
#23-199

TAC 85032

NOTICE OF TRUSTEE'S SALE

Loan No. 0104547/LAMBERT
T.S. No. B150710
UNIT CODE B
AP# 937-39-194

T.D. SERVICE COMPANY

as duly appointed Trustee under the following described deed of trust WILL SELL AT PUBLIC AUCTION TO THE HIGHEST BIDDER FOR CASH (in the forms which are lawful tender in the United States) and/or the cashier's, certified or other checks specified in Civil Code Section 2924h (payable in full at the time of sale) all right, title and interest conveyed to and now held by it under said Deed of Trust in the property hereinafter described:

TRUSTOR: SALVATORE W. LAMBERT
SUZANNE R. LAMBERT
BENEFICIARY: WESTERN BANK

recorded October 18, 1990 as Instr. No. 90-553394 in Book --, page --, of Official Records in the office of the Recorder of Orange County;said deed of trust describes the following property:

SEE ATTACHED EXHIBIT

YOU ARE IN DEFAULT UNDER A DEED OF TRUST DATED 10/03/90. UNLESS YOU TAKE ACTION TO PROTECT YOUR PROPERTY, IT MAY BE SOLD AT A PUBLIC SALE. IF YOU NEED AN EXPLANATION OF THE NATURE OF THE PROCEEDING AGAINST YOU, YOU SHOULD CONTACT A LAWYER.

212 S. KRAEMER BLVD., #1905, PLACENTIA, CA

"(If a street address or common designation of property is shown above, no warranty is given as to its completeness or correctness)." The beneficiary under said Deed of Trust, by reason of a breach or default in the obligations secured thereby, heretofore executed and delivered to the undersigned a written Declaration of Default and Demand for Sale, and written notice of default and of election to cause the undersigned to sell said property to satisfy said obligations, and thereafter the undersigned caused said notice of default and of election to be recorded April 21, 1993, as Instr. No. 93-265751 in Book --, Page --, of Official Records in the office of the recorder of Orange County;

Said Sale of property will be made in "as is" condition without covenant or warranty, express or implied, regarding title possession, or encumbrances, to pay the remaining principal sum of the note(s) secured by said deed of Trust, with interest as in said note provided, advances, if any, under the terms of said Deed of Trust, fees charges and expenses of the Trustee and of the trusts created by said Deed of Trust. Said sale will be held on: August 25, 1993, at 1:30 p.m. in the lobby to the building located at 601 South Lewis Street, Orange, California 92668

At the time of the initial publication of this notice, the total amount of the unpaid balance of the obligation secured by the above described deed of trust and estimated costs, expenses, and advances is $103,852.19.

It is Possible that at the time of sale the opening bid may be less than the total indebtedness due.

Date: 7/22/93

By T.D. SERVICE COMPANY
as said Trustee,
By: Michele Timmerman, Assistant Secretary
601 South Lewis St.
Orange, CA 92668
(714) 385-4700

IF AVAILABLE, THE EXPECTED BID MAY BE OBTAINED BY CALLING THE FOLLOWING TELEPHONE NUMBERS ON THE DAY BEFORE THE SALE: (714) 385-4837 or (213) 627-4865

"EXHIBIT"

Parcel 1:
Unit 179, as shown on that certain Condominium Plan recorded on October 5, 1982 as Instrument No. 82-350696 of Official Records of Orange County, California.

Parcel 2:
An exclusive easement in and to restricted Common Area as designated in the Declaration of Covenants, Conditions and Restrictions and Reservation of Easements and as shown on that certain Condominium Plan referred to above for parking purposes.

Parcel 3:
An undivided 1/280th interest in and to Lot 1 of Tract 11677 as shown on a map recorded in Book 505, pages 11 and 12 of Miscellaneous Maps, records of Orange County, California, together with all improvements thereon, excepting therefrom Condominium Units 1 through 280 inclusive, located thereon.

EXCEPT THEREFROM all oil, gas, minerals and other hydrocarbon substances lying below a depth of 500 feet from the surface of said land, but with no right of entry, as provided in deed recorded October 1, 1979 in Book 13333, page 1798 of Official Records.

EXCEPT THEREFROM all minerals, oil, gas, petroleum, other hydrocarbon substances and all underground water in or under or which may be produced from said land which underlies a plane parallel to and 500 feet below the surface of said land for the purpose of prospecting for, the exploration, development, production, extraction and taking of said minerals, oil, gas, petroleum, other hydrocarbon substances and water from said land by means of mines, wells, derricks or other equipment from surface locations on adjoining or neighboring land lying outside of the above describes land, it being understood that the owner of such minerals, oil, gas, petroleum, other hydrocarbon substances and water, as set forth above, shall have no right to enter upon the surface of the above described land nor to use any of the said land or any portion thereof above said plane parallel to and 500 feet below the surface of said land for any purpose whatsoever, as reserved by Capital III, Inc., a California Corporation, in the deed recorded October 2, 1979 in Book 13336, Page 510 of Official Records.

Publish: Placentia News Times
Aug. 5, 12, 19, 1993
#23-217

FICTITIOUS BUSINESS NAME STATEMENT F577883

The following person(s) are doing business as:

C N POLISHING CO.
780 S. Van Buren #E
Placentia, CA 92670

1. **Alicia Santana**
1639 E. Elm St.
Anaheim, Ca 92805
2. **Apolimar Villa**
1639 E. Elm St.
Anaheim, CA 92805

This business is conducted by husband and wife.

The registrant commenced to transact business under the fictitious business name or names listed above on N/A.

/S/ Alicia Santana

This statement was filed with the County Clerk of Orange County on July 23, 1993.
Published: Placentia News Times
Aug. 5, 12, 19, 26, 1993
#23-219

SUMMONS (CITACION JUDICIAL)

NOTICE TO DEFENDANT: (Aviso a Acusado)
GEORGIOS GEORGAKOPOULOS, individually and GEORGIOS GEORGAKOPOULOS dba TIME OUT BURGER Does 1 to 10, Inclusive
YOU ARE BEING SUED BY PLAINTIFF:
(A Ud. le esta demandando)
WESTERN SHEET METAL AND KITCHEN EQUIPMENT CORPORATION

You have 30 CALENDAR DAYS after this summons is served on you to file a typewritten response at this court.

A letter or phone call will not protect you; your typewritten response must be in proper legal form if you want the court to hear your case.

If you do not file your response on time, you may lose the case, and your wages, money and property may be taken without further warning from the court.

There are other legal requirements. You may want to call an attorney right away. If you do not know an attorney, you may call an attorney referral service or a legal aid office (listed in the phone book).

Despues de que le entreguen esta citacion judicial usted tiene un plazo de 30 DIAS CALENDARIOS para presentar una respuesta escrita a maquina en esta corte.

Una carta o una llamada telefonica no le ofrecera proteccion; su respuesta escrita a maquina tiene que cumplir con las formalidades legales apropiadas si usted quiere que la corte escuche su caso.

Si usted no presenta su respuesta a tiempo, puede perder el caso, y le pueden quitar su salario, su dinero y otras cosas de su propiedad sin aviso adicional por parte de la corte.

Existen otros requisitos legales. Puede que usted quiera llamar a un abogado inmediatamente. Si no conoce a un abogado, puede llamar a un servicio de referencia de abogados o a una oficina de ayuda legal (vea el directorio telefonico).

The name and address of the court is: (El nombre y direccion de la corte es)

SOUTH ORANGE COUNTY JUDICIAL DISTRICT
23141 Moulton Parkway, 2nd Floor.
Laguna Hills, CA 92653
CASE NUMBER: (Numero del Caso) 085226

The name, address, and telephone number of plaintiff's attorney, or plaintiff without an attorney, is:
(el nombre la direccion y el numero de telefono del abogado del damandante, o del demandante que no tiene abogado, es)

Joseph T. Hitrec
Attorney at Law
401 Civic Center Dr. W., Ste. 800
Santa Ana, CA 92701
(714) 836-8092
Dated: May 19, 1993
(Fecha)

GARY L. GRANVILLE, CLERK,
(ACTUARIO)
BY M. Hamlin, Deputy
(Delegado)

Published: Placentia News Times
July 22, 29, Aug. 5, 12, 1993
#23-207

Trustee Sale No. 18194-F
NOTICE OF TRUSTEE'S SALE

YOU ARE IN DEFAULT UNDER A DEED OF TRUST DATED 4-26-90 UNLESS YOU TAKE ACTION TO PROTECT YOUR PROPERTY, IT MAY BE SOLD AT A PUBLIC SALE. IF YOU NEED AN EXPLANATION OF THE NATURE OF THE PROCEEDINGS AGAINST YOU, YOU SHOULD CONTACT A LAWYER.

On 8-19-93 at 11:30 a.m. , Countrywide Title Corporation as the duly appointed Trustee under and pursuant to Deed of Trust, Recorded on 5-14-90 as Document No. 90-880449 Book -- Page -- of Official Records in the office of the Recorder of Los Angeles County, California, executed by: Salvador Luna Gonzalez and Graciela Gonzalez, husband and wife as joint tenants, as Trustor, Pacific View Financial, Inc., as Beneficiary WILL SELL AT PUBLIC AUCTION TO THE HIGHEST BIDDER FOR CASH, (payable at time of sale in lawful money of the United States, by cash, a cashier's check drawn by a state or national bank, a check drawn by a state or federal credit union, or a check drawn by a state or federal savings and loan association, savings association, or savings bank specified in section 5102 of the Financial Code and authorized to do business in this state.) At: at the north entrance of Cerritos City Hall, 18125 Bloomfield Ave., Cerritos, CA 90701 all right title and interest conveyed to and now held by it under said Deed of Trust in the property situated in said County, California describing the land therein:

A.P.N. 8222-020-025. Lot 5 of tract no. 26771, as per map recorded in book 677 pages 32 to 34, inclusive, of maps, in the office of the county recorder of said county. Except all oil, gas and hydrocarbon substances lying 500 feet or more below the surface of said land, without the right of surface entry, recorded in book D-1209, page 218, official records.

The street address and other common designation, if any, of the real property described above is purported to be: 15536 Facilidad Street, Hacienda Heights, CA 91745

The undersigned Trustee disclaims any liability for any incorrectness of the street address and other common designation, if any, shown herein. Said sale will be made, but without covenant or warranty, expressed or implied, regarding title, possession, or encumbrances, to pay the remaining principal sum of the note(s) secured by said Deed of Trust, with interest thereon, as provided in said note(s), advances, if any, under the terms of the Deed of Trust, estimated fees, charges and expenses of the Trustee and of the trusts created by said Deed of Trust, to-wit: $182,533.21 Estimated . Accrued interest and additional advances if any, will increase this figure prior to sale.

The beneficiary under said Deed of Trust heretofore executed and delivered to the undersigned a written Declaration of Default and Demand for Sale, and a written Notice of Default and Election to Sell. The undersigned caused said Notice of Default and Election to Sell to be recorded in the county where the real property is located and more than three months have elapsed since such recordation.

DATE: 7-19-93

For: Countrywide Title Corporation, as Trustee
By: Foreclosure Consultants, Inc., as Agent, *By: Teri Snyder, Exec. Vice president*
17802 Irvine Blvd., #205, Tustin, Ca. 92680, (714)731-3942

Publish: Placentia News Times
July 29, Aug. 5, 12, 1993
#23-213

FICTITIOUS BUSINESS NAME STATEMENT F576526

The following person(s) are doing business as:

BOB STILLIE - CAL-WAL GOLF
336 Lassen Cir.
Placentia, CA 92670

1. Bob Stillie
336 Lassen Cir.
Placentia, CA 92670

This business is conducted by an individual.

The registrant commenced to transact business under the fictitious business name or names listed above on 7/2/93.

/S/ Bob Stillit

This statement was filed with the County Clerk of Orange County on July 12, 1993.
Published: Placentia News Times
July 22, 29, Aug. 5, 12, 1993
#23-205

NOTICE OF TRUSTEE'S SALE
Trustee Sale Number: 11152-A

YOU ARE IN DEFAULT UNDER A DEED OF TRUST DATED 05/06/91. UNLESS YOU TAKE ACTION TO PROTECT YOUR PROPERTY, IT MAY BE SOLD AT A PUBLIC SALE. IF YOU NEED AN EXPLANATION OF THE NATURE OF THE PROCEEDINGS AGAINST YOU, YOU SHOULD CONTACT A LAWYER.

On 08/13/93 at 9:45 AM, ATTORNEYS EQUITY NATIONAL CORPORATION as Agent for COUNTRYWIDE TITLE CORPORATION (Trustee) 23721 BIRTCHER DRIVE, LAKE FOREST, CA 92630-(714)707-5640 as the duly appointed Trustee under and pursuant to the Deed of Trust which was recorded 05/17/91 as Document 91-244196 Of Official Records in the Office of the Recorder of ORANGE County, California, EXECUTED BY: DONG HAK AN, A MARRIED MAN AS HIS SOLE AND SEPARATE PROPERTY WILL SELL AT PUBLIC AUCTION TO THE HIGHEST BIDDER FOR CASH OR CASHIERS CHECK MADE PAYABLE TO ATTORNEYS EQUITY NATIONAL CORPORATION, (PAYABLE AT THE TIME OF SALE AND IN ACCORDANCE WITH SECTION 2924h(b) OF THE CALIFORNIA CIVIL CODE, AND ACCEPTABLE TO THE TRUSTEE) AT: THE MAIN (NORTH) ENTRANCE TO THE COUNTY COURTHOUSE, 700 CIVIC CENTER DRIVE WEST, SANTA ANA, CA all right, title and interest conveyed to and now held by it under said Deed of Trust in the property situated in said County, California, describing the land therein (Legal Description): LOT 28 OF TRACT NO. 6394, IN THE CITY OF PLACENTIA, COUNTY OF ORANGE, STATE OF CALIFORNIA, AS SHOWN ON A MAP RECORDED IN BOOK 291, PAGES 1, 2 AND 3 OF MISCELLANEOUS MAPS, RECORDS OF ORANGE COUNTY, CALIFORNIA. APN: 336-562-22

The street address and other common designation, if any, of the real property described above is purported to be: 737 TENNYSON AVENUE, PLACENTIA, CA 92670

The undersigned Trustee disclaims any liability for any incorrectness of the street address and other common designation, if any, shown herein.

Said sale will be made, without covenant or warranty, expressed or implied, regarding title, possession, or encumbrances, to pay the unpaid balance of the obligation, including interest, advances, and all other charges secured by said property. The total amount of the unpaid balance of the obligation secured by said property and reasonably estimated costs, expenses and advances at the time of the initial publication of this Notice is $192,237.99

DATE 07/09/93

COUNTRYWIDE TITLE CORPORATION
BY: ATTORNEYS EQUITY NATIONAL CORP. AS AGENT
ARLENE BOWDITCH, ASST. VICE PRESIDENT
C196512

Publish: Placentia News Times
July 22, 29, Aug. 5, 1993
#23-210

STATEMENT OF ABANDONMENT OF USE OF FICTITIOUS BUSINESS NAME

The following person(s) have abandoned the use of the Fictitious Business Name:

WEST COAST MEDICAL GROUP
1020 S. Anaheim Blvd. Ste. 218
Anaheim, Calif., 92805

The Fictitious Business Name referred to above was filed in Orange County on Oct. 16, 1992. File No. F547858.

Full Name of Registrant:
1. AMIR OBAIDULLAH KHAN
4423 E. Emberwood
Anaheim, Calif., 92807

This business was conducted by an individual.

/s/ AMIR O. KHAN

This statement was filed with the County Clerk on July 1, 1993.
Published: Placentia News Tribune
July 22, 29, ug. 5, 12, 1993
#23-208

CTS

HOME APPLIANCE CENTER

Energy Efficient
Refrigerator

RCA

MTH14CYS
14.4 cu. ft. capacity; 3.86 cu. ft. freezer. 2 full-width door shelves. Veg./fruit pan. Equipped for optional icemaker. Recessed door handles.

$100 SCE REBATE

Ice/Water Dispenser
Refrigerator

RCA

MSX24GRS
23.7 cu. ft. capacity; 8.70 cu. ft. freezer. Dispenses crushed ice, cubes and water. Adjustable glass shelves. Gallon storage on 2 door shelves.

$50 SCE REBATE

DISPENSES CRUSHED ICE, CUBES & WATER

$100 GE Rebate

Model TFH27PRS
***GE Profile*™ REFRIGERATOR**
WITH LIGHT TOUCH! DISPENSER
- 26.6 cu. ft. capacity.
- Dispenses crushed ice/cubes & water.

$75 SCE REBATE

GALLON STORAGE ON DOOR

$75 GE Rebate

Model TFH24PRS
***GE Profile*™ REFRIGERATOR**
WITH LIGHT TOUCH! DISPENSER
- 23.6 cu. ft. capacity.
- Gallon storage on modular door bins.

$100 SCE REBATE

COME IN AND CASH IN ON SCE REBATES

KitchenAid

$100

CASH BACK*

with the purchase of refrigerator KSRS27Q or KSRB27Q.
- Monochromatic styling provides total exterior color coordination.
- Through-the-door crescent or crushed ice and water dispensers.
- Crystal Frost tempered glass cantilever shelves adjust to create space where you need it.
- Adjustable racks in refrigerator door provide handy storage for beverage and juice cans.

+ $100 SCE REBATE

KitchenAid

$75

CASH BACK*

with the purchase of refrigerator KSRS25Q or KSRB25Q.
- Through-the-door crescent or crushed ice and water dispensers.
- Gallon-size slide 'n' lock adjustable door bins.
- Adjustable RollerTrak™ Plus square-back crispers move in and out smoothly, holding hefty heads of lettuce or cabbage.

+ $100 SCE REBATE

Whirlpool No-Frost Refrigerator
Model ED25DQXA
• 25.25 cu. ft. Total Refrigerated Volume • ThirstCrusher™ Through-the-Door Ice and Water Dispenser with Crushed Ice Feature • Adjustable Slide-out SPILLGUARD™ Glass Shelves • Adjustable Button Mount Gallon Door Storage Bins • Load Lock Door Shelf Dividers • Adjustable Snack Bin • Exterior Moisture Control • Adjustable Slide-oout DURAWHITE™ Freezer Basket • Whine Rack • Deep Vegetable Crispers with Seals and Humidity Controls

$75 WHIRLPOOL REBATE
$100 SCE REBATE

Whirlpool
HOME APPLIANCES

Whirlpool No-Frost Refrigerator
Model ET20DKXA
• 19.9 cu. ft. Total Refrigerated Volume • Provision for Optional ICEMAGIC® Automatic Ice Maker • Adjustable Button Mount Gallon Door Storage Bins • Load Lock Door Shelf Dividers • Adjustable Tempered Glass Shelves • 2 Freezer Shelves • Vegetable Crispers with Humidity Controls • Exterior Moisture Control • Adjustable Rollers • No-fingerprint Textured Steel Doors

$50 WHIRLPOOL REBATE
$50 SCE REBATE

90 DAYS SAME AS CASH ON ALL APPLIANCES O.A.C.

105 N. BRADFORD AVE. PLACENTIA
HOURS TUE-FRI 10-6 SAT 10-5
IMMEDIATE DELIVERY (714) 996-8240

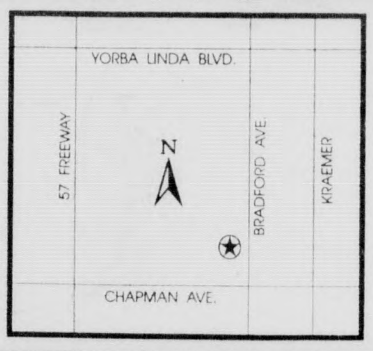

Classified

INSIDE
- CLASSIFIED ADS
- AUTOMOTION
- CAR CARE CORNER
- REAL ESTATE RESOURCE

ZONE 1

Anaheim Hills • Brea • Buena Park • Cypress • Fullerton • La Habra • La Palma • Placentia • Yorba Linda

HOT SUMMER SAVINGS!
Huge Inventory! Huge Savings!

New '93 Tercels or 4x2 Pickups
TAKE YOUR PICK

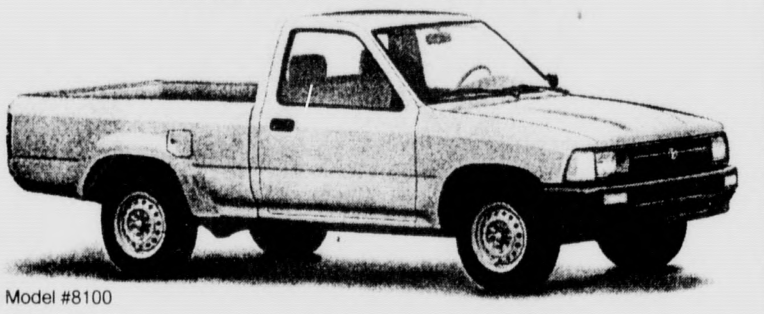
Model #8100

Model #1301

$199 Down $199 mo.

Purchase price $7922. $199 down $199 mo. Annual percentage rate 13.5% for 60 months.

New '93 Camry
Auto, air, cruise, power steering, tilt, power windows, power locks, stereo cass.

Model #2532

LEASE FOR 36 MONTHS FOR ONLY

$249 mo.

+99¢ plus tax closed end lease. Drive off $1343.62. Total pymts. $9696.96 on approved credit. 6 to choose from (296308, 182772, 297441, 297954, 226357)

New '93 Corolla
Air cond, pwr steering, AM/FM st cass.

#1701 Model

LEASE FOR 36 MONTHS FOR ONLY

$179 mo.

+99¢ plus tax closed end lease. Drive off $956.06. Total pymts. $6981.48. Residual $6049.35 (079542, 046935)

New '93 T100 Pick-Up
Auto, p/steering, air cond, AM/FM stereo cass.

LEASE FOR 24 MONTHS FOR ONLY

$199 mo.

+99¢ plus tax closed end lease. Drive off $1299.73. Total pymts. $5171.76. Residual $9713.84. one at this price (013597)

New '93 Supras and Landcruisers
HERE NOW!
- Turbos-non turbos
- 6 speeds-automatics
- Targa-non targa tops
- Leather

All vehicles subject to prior sale plus tax, lic., doc. fees, on approved credit, and finance charges, if applicable. Expires 48 hours after publication. Pictures for illustration only.

Fairway TOYOTA

60 FWY
1 MILE NORTH OF THE 91 FWY
ORANGETHORPE
91 FWY
5 FWY
HARBOR
57 FWY
55 FWY
91 FWY

SALES & SERVICE 879-6300
770 S. HARBOR BLVD., FULLERTON

IMPORTED TRUCKS

'91 TOYOTA PICKUP
Automatic, pw, ps, pb, AM/FM stereo cass, ac, only 29K mi, sliding rear window, bumper, privacy glass (37893/P5131)
$8993
FAIRWAY TOYOTA 800-448-8853

'91 NISSAN PICKUP
Auto, ps, pb, AM/FM stereo cass, air cond (4H89046/P5181)
$7993
FAIRWAY TOYOTA 800-448-8853

'92 TOYOTA XTRA-CAB V6
5spd, ps, AM/FM stereo cass, ac, tilt, sliding window, bumper, bedliner (4M59071/P5165)
$12,993
FAIRWAY TOYOTA 800-448-8853

ONLY $199 DOWN
Delivers Any Used Car on Approved Credit
Fairway Toyota 879-6300

'92 TOYOTA XTRA CAB V-6
5-spd, PS, P[illegible] PDL, AC, tilt, bumper, [illegible] w[illegible] v. L[illegible] s[illegible] an 12,0[illegible] s. ([illegible] 91A)
SOLD
$12,993
FAIRWAY TOYOTA 800-448-8853

'90 TOYOTA PICK-UP
Auto. trans., PS, PB, AC, bumper, sliding window. (4FL54757/P5140)
$6993
FAIRWAY TOYOTA 800-448-8853

IMPORT CARS

'86 NISSAN MAXIMA
Auto, pw, ps, pb, pdl, AM/FM stereo cass, ac, tilt, cruise, sliding snrf (2XYD971/P5178)
$6993
FAIRWAY TOYOTA 800-448-8853

'88 ACURA INTEGRA
Auto, pw, ps, pb, pdl, AM/FM stereo cass, ac, tilt, cruise (2JYE695/P5203)
$6993
FAIRWAY TOYOTA 800-448-8853

IMPORT CARS

'90 TOYOTA COROLLA
Auto trans, PS, PB, air condition. (2BCC241/P5189)
$7993
FAIRWAY TOYOTA 800-448-8853

'89 HONDA PRELUDE SI
Auto, pw, pdl, ac, tilt, cruise, moonroof & more! (2MYY660)
$9490
FAIRWAY FORD 579-3895

'89 TOYOTA COROLLA
5spd, ps, pb, AM/FM stereo cass, air cond, tilt (2MMF266/P5202)
$6993
FAIRWAY TOYOTA 800-448-8853

'90 NISSAN SENTRA
5spd, ps, pb, AM/FM stereo cass, air cond, low miles (2VAA880/P5180)
$6993
FAIRWAY TOYOTA 800-448-8853

'90 HYUNDAI EXCEL
5spd, AM/FM stereo cass, air cond (2TWA886/P5177)
$4993
FAIRWAY TOYOTA 800-448-8853

'89 NISSAN SENTRA
Auto, ps/brakes, AM/F[illegible] ster[illegible] c[illegible]s, air co[illegible] ([illegible] 2226 [illegible] P5[illegible])
SOLD
$6993
FAIRWAY TOYOTA 800-448-8853

'91 NISSAN STANZA
Auto, ps/brakes, air cond (2WCL498/P5157)
$8993
FAIRWAY TOYOTA 800-448-8853

'88 TOYOTA TERCEL
5-Spd, AM/FM stereo cass, AC. (2UBY63Q) (P5187)
$4993
FAIRWAY TOYOTA 800-448-8853

'87 HONDA CIVIC SDN
Sharp! Good condition. (0246A) (2GGS494)
$3990

IMPORT CARS

'89 TOYOTA COROLLA GTS
AC, tilt, alloys, sunroof, immaculate. (2RBM426-P2047)
$8990
FAIRWAY FORD 579-3895

'91 TOYOTA CAMRY
Air, auto, pw, pl, low miles (381647/2UUZ166)
$9990
FAIRWAY FORD 579-3895

'88 TOYOTA CRESSIDA
AT, PW, PS, PB, PDL, AM/FM Stereo Cass, AC, tilt, cruise, black beauty (147244) (P5193)
$8993
FAIRWAY TOYOTA 800-448-8853

'90 NISSAN 240 SX
Cass, air, tilt wheel, real sporty. Xtra clean. (2VEU150) (145634)
$8490
FAIRWAY FORD 579-3895

'91 TOYOTA CAMRY
Auto, pw, ps/brakes, AM/FM stereo cass, air cond, tilt, cruise, V6 (2WPR332/P5138)
$12,993
FAIRWAY TOYOTA 800-448-8853

'89 NISSAN 300ZX
AT, PS, PS, PB, PDL, AM/FM Stereo Cass, AC, T-tops. (2PHU899) (P5196)
$11,993
FAIRWAY TOYOTA 800-448-8853

'90 VW JETTA
5-Spd, AM/FM Stereo Cass, AC, Sliding sunroof. (2US5955) (P5195)
$8993
FAIRWAY TOYOTA 800-448-8853

'89 TOYOTA TERCEL
Cass, ac, immaculate condition. (2NAW820/385538)
$4990

DOMESTIC TRUCKS

'90 FORD RANGER XLT SUPERCAB
V8, ac, stereo cass, alloys, mint condition, one owner (0131A/3Z67794)
$9990
FAIRWAY FORD 579-3895

'91 FORD EXPLORER 4X4
4Dr XLT, with full power! (2WFL560)
$17,490
FAIRWAY FORD 579-3895

'89 FORD F-250 PICKUP
V8, auto., ac, custom wheels & tires. Xlnt. cond. (P1973/3W52375)
$9490
FAIRWAY FORD 579-3895

'88 DODGE CARAVAN
AC, PW, PS, PB, PDL, AM/FM stereo cassette, air, tilt, cruise. (2JIV599/P5170)
$10,993
FAIRWAY TOYOTA 800-448-8853

'91 CHEVY S10 BLAZER 4DR
Auto., AC, cass., Xlnt. cond. (P2011) (2WRU467)
$13,990
FAIRWAY FORD 579-3895

'89 FORD BRONXO II XLT
Auto, ac, full pwr, immaculate condition (P1997/2POC671)
$10,990
FAIRWAY FORD 579-3895

'92 CHEVY JC3500 EXT CAB
Silverado, 454 V8, AC, mint condition, 22K miles. (4M54878-0833A)
$19,990
FAIRWAY FORD 579-3895

'89 FORD AEROSTAR "EDDIE BAUER"
Immac., loaded, dual air, 7 pass. (P2081-APRW348)
$11,490
FAIRWAY FORD 579-3895

DOMESTIC TRUCKS

'90 FORD RANGER XLT
AM/FM stereo cass, ac, alloy wheels, V6, cust bumper & color matched shell (4B51595/1952)
$7990
FAIRWAY FORD 579-3895

'90 FORD F-150 XLT
302V8, auto, full pwr, xlnt cond (0264A/4C61090)
$10,490
FAIRWAY FORD 579-3895

DOMESTIC CARS

'89 FORD MUST CONVERTIBLE
AT, PW, PDL, AC. Summertime is here! (169103)
$7990
FAIRWAY FORD 579-3895

'90 FORD TAURUS
AT, AM/FM Stereo Cass, AC, tilt, cruise. Nice car! (2TKT695)
$7990
FAIRWAY FORD 579-3895

'93 FORD ESCORT LX
Auto, ps, pb, air cond (1BLB884/P5200)
$8993
FAIRWAY TOYOTA 800-448-8853

'90 FORD MUSTANG GT 5.0
Auto, pw, ps, pb, pdl, AM/FM stereo cass, air cond, tilt, cruise, one of a kind (141474/P5185)
$8995
FAIRWAY TOYOTA 800-448-8853

'87 PONTIAC GTA
Auto, pw, ps, pb, pdl, AM/FM stereo cass, ac, tilt, cruise, cust whls & tires, cust paint, 5.7 ltr, one of a kind (220872/P5184)
$8993
FAIRWAY TOYOTA 800-448-8853

WE BUY CARS & TRUCKS FOR CASH!
ASK FOR USED CAR MGR
FAIRWAY FORD 524-1200

'89 OLDS DELTA 88
AT, ac, ps, pb, pw, pdl, cc, tilt, p/seats, stereo cass (P5148/2YIZ375)
$8993
FAIRWAY TOYOTA 800-448-8853

DOMESTIC CARS

'90 PLYMOUTH ACCLAIM SEDAN
AT, AC, PS, PB, stereo cass. Black Beauty. (P5153) (2RWN120)
$5993
FAIRWAY TOYOTA 800-448-8853

'89 LINCOLN MARK VII
Auto, pw, ps, pb, pdl, AM/FM stereo cass, air cond, tilt, cruise (624168/P5190)
$11,993
FAIRWAY TOYOTA 800-448-8853

'91 FORD TEMPO GL SEDAN
AT, ac, pw, pdl, cc, tilt, 23K, mint cond (P1995/197392)
$7990
FAIRWAY FORD 579-3895

'90 FORD T-BIRD SUPERCOUPE
Leather, JBL, custom wheels & moonroof! (104533)
$11,990
FAIRWAY FORD 579-3895

'90 FORD TAURUS LX WAGON
It's loaded & mom will love it! (144885)
$10,990
FAIRWAY FORD 579-3895

'87 MERCURY SABLE LS WAGON
v-6, PW, p/locks, fully equipped. Runs great. (#P2036) (1STN890)
$4990
FAIRWAY FORD 579-3895

'92 CHEV CAMARO R.S.
5 spd, PS, PB, AM/FM stereo cass, air condition, tilt. (3BW020-P512813)
$10,993
FAIRWAY TOYOTA 800-448-8853

'89 FORD TAURUS LX WAGON
Fully equipped, Ford's #1 Bestseller. (2LVG083-1051A)
$9990
FAIRWAY FORD 579-3895

'91 FORD TAURUS
Auto, pw, ps, pb, pdl, AM/FM stereo cass, ac, tilt, cruise (2YRO065/P5206)
$9993
FAIRWAY TOYOTA 800-448-8853

'91 MERC SABLE
AT, PW, PS, PB, PDL, AM/FM Stereo Cass, AC, tilt, cruise. (2VZG604) (17882A)
$9993
FAIRWAY TOYOTA 800-448-8853

'91 MERC TRACER
AT, PS, PB, AC. (669744) (p5173)
$7993
FAIRWAY TOYOTA 800-448-8853

SERVING ORANGE COUNTY SINCE 1966

Ford DISCOUNTLAND!

#1 IN SALES SATISFACTION
CALENDAR YEAR TO DATE ACCORDING TO OFFICIAL FORD MOTOR CO. RECORDS FOR OUR GROUP

NEW '93 AEROSTAR XL WAGONS

- ☑ Power Door Locks
- ☑ Power Windows
- ☑ XL Trim
- ☑ Tilt Steering Wheel
- ☑ V6 Fuel Injected Engine
- ☑ Auto Overdrive Transmission
- ☑ Dual Electric Mirrors
- ☑ AM/FM Cassette
- ☑ Speed Control
- ☑ Privacy Glass
- ☑ Air Conditioning

TOTAL BEFORE DISCOUNT	$19,762
MFG. PACKAGE DISCOUNT	-$1900
MFG. SUGG. RETAIL PRICE	$17,862
FAIRWAY DISCOUNT	-$1872
SALE PRICE	$15,990
FORD REBATE	-$1000

NET COST TO YOU ONLY! $14,990

(C05289, C05271, B99153, C05222, C05165)

OR LEASE FOR $299 mo. + tax

$299 plus tax, $3000 total drive off, mileage over $15,000 per year at 11 cents per mile, 24 month closed end lease, total of payments $7732.08, purchase option $16,363, $200 termination fee.

NEW '93 TAURUS GL'S

- ☑ 3.8 V-6
- ☑ Power Locks
- ☑ Driver's Air Bag
- ☑ Tilt Wheel
- ☑ Rear Defroster
- ☑ Power Windows
- ☑ Power Seat
- ☑ AM/FM Cassette
- ☑ Speed Control
- ☑ Floor Mats
- ☑ Light Group

TOTAL BEFORE DISCOUNTS	$19,892
MFG. PACKAGE DISCOUNT	-$1000
MFG. SUGG. RETAIL PRICE	$18,892
FAIRWAY DISCOUNT	- $2647
SALE PRICE	$16,245
FORD REBATE	-$1250

NET COST TO YOU $14,995 OR LEASE FOR $299 mo. + tax

$299 plus tax, $3000 total drive off, mileage over $15,000 per year at 11 cents per mile, 24 month closed end lease, total of payments $7732.08, purchase option $16,363, $200 termination fee. (249847, 279590, 296082, 258917, 274675)

NEW '93 T-BIRDS

- ☑ Power Windows
- ☑ Power Locks
- ☑ Power Seat
- ☑ Air Cond
- ☑ Auto Trans
- ☑ Tilt Wheel
- ☑ Cruise Control
- ☑ AM/FM Cassette
- ☑ Cast Alum Wheels
- ☑ Power Antenna

TOTAL BEFORE DISCOUNTS	$16,671
MFG. PACKAGE DISCOUNT	$738
MFG. SUGG. RETAIL PRICE	15,933
FAIRWAY DISCOUNT	$1643
SALE PRICE	$13,795

NET COST TO YOU $13,795 OR LEASE FOR $299 mo. + tax

$299 plus tax, $2000 total drive off, mileage over $15,000 per year at 11 cents per mile, 24 month closed end lease, total of payments $7732.08, purchase option $9418, $200 termination fee. (198356, 172148, 188575)

NEW '93 TAURUS SHO SEDANS

- ☑ Automatic Overdrive
- ☑ Leather
- ☑ Moonroof
- ☑ JBL Audio
- ☑ CD Player
- ☑ Dual Air Bag
- ☑ Keyless Entry

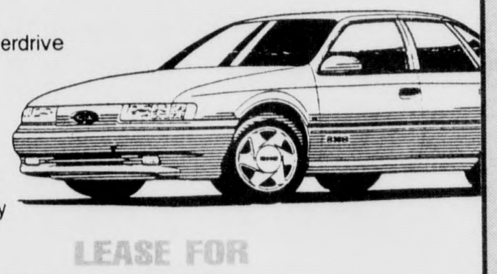

LEASE FOR $299 mo. + tax

$299 plus tax, $3000 total drive off, mileage over $15,000 per year at 11 cents per mile, 24 month closed end lease, total of payments $7732.08, purchase option $16,363, $200 termination fee. 3 AT THIS PRICE (310152, 210158, 310163)

NEW '93 ESCORT LX SPORT CPE

- ☑ Air Conditioning
- ☑ Power Steering
- ☑ AM/FM Cassette
- ☑ Light Group
- ☑ Bright Aluminum Wheels
- ☑ Cloth Sport Buckets
- ☑ GT Steering Wheel
- ☑ Liftgate Spoiler
- ☑ Tachometer
- ☑ Rear Window Defroster

TOTAL BEFORE DISCOUNTS	$12,230
MFG. PACKAGE DISCOUNT	-$1331
MFG. SUGG. RETAIL PRICE	$10,899
FAIRWAY DISCOUNT	-$1204
SALE PRICE	$9695
FORD REBATE	-$400
YOUNG BUYER INCENTIVE	-$300

NET COST TO YOU $8990 OR LEASE FOR $189 mo. + tax

$189 plus tax, $1000 total drive off, mileage over 15,000 per year at 11 cents per mile, 24 month closed end lease, total of payments $4887.60, purchase option $6465, $200 termination fee. (341911, 341682, 332632, 341750, 341873)

All vehicles subject to prior sale plus tax, lic., doc. fees, on approved credit, and finance charges, if applicable. Expires 48 hours after publication. Actual equipment may vary from picture. Ad prices do not apply to leased vehicles. Young buyer & commercial account rebates subject to Ford Motor Co. approval certain restrictions apply. No sales to dealers, brokers orleasing companies at these prices.

Fairway FORD FORD

NEW CAR & TRUCK SALES 524-1200
USED CAR & TRUCK SALES 579-3895

2.5 MILES EAST OF THE 57 FWY
IMPERIAL
YORBA LINDA BL.
FAIRWAY FORD
57 FWY
TUSTIN ROSE
91 FWY
IMPERIAL

NEW CARS & TRUCKS
1350 YORBA LINDA BLVD., PLACENTIA

Classified 704-3750

NORTH COUNTY NEWS
NCN
1771 South Lewis Street
Anaheim, CA 92805
(714) 704-3750
FAX: (714) 704-3718

Classified Advertising Information

- Classified hours are Monday through Friday, 8 a.m. to 5 p.m.
- Classified deadline is Tuesday, noon. Deadline for Classified Directories is Monday 5 p.m.
- Classified Real Estate deadline is Tuesday, 10 a.m.
- The 11 North County News newspapers are published and delivered to over 217,000 households in North Orange County every Thursday.

Anaheim Bulletin
Anaheim Hills News
Brea Progress
Buena Park News
Cypress News
Fullerton News Tribune
La Habra Star
La Palma News
Orange City News
Placentia News-Times
Yorba Linda Star

Index

- Announcements 100
- Help Wanted 200
- Business & Finance 300
- Professional Services .. 400
- Merchandise For Sale .. 500
- Garage Sales 532
- Services 600
- Automotive 800
- Real Estate For Sale—
- Real Estate For Rent—
—See Real Estate Resource

DIRECTORIES:

- Child Care Directory
- Home Improvement and Service Directory
- Travel & Adventure Guide

To Place An Ad in any of the Classifications or Directories, Please Call
704-3750

ANNOUNCEMENTS BEGIN HERE

ANNOUNCEMENTS 102

FREE NETWORK MARKETING SEMINAR IRVINE LOCATION. PLEASE CALL US AT 1-800-964-4990

THE REAL ESTATE CLASSIFIEDS HAVE FOUND A NEW HOME!
SEE THE BACK PAGE OF THE
REAL ESTATE RESOURCE

●● SPORTS ●● ENTERTAINMENT LINE
1-900-896-7423 ext.3376
ProCall Co. 602-631-0615.
Must be 18. $2.99 per min

THANK YOU ST. JUDE
For Prayers Answered
♥♥♥ K.J.S. ♥♥♥

HEALTH/BEAUTY 120

Amazing 1 Day Diet Sweeps Nation! Expect 16-20 per month! No Drugs, Snack Fat Off!! Dr.s recommend *(818) 966-1345*

LADIES: ***FREE FACIAL*** Try our Skin Care products in your home. *Call for details.* **(714) 999-3464**

♥NEW NAGOYA SPA♥ In Executive Plaza Bldg. Find us & you'll like us! Attractive American & Oriental Girls. 4063 Birch St. #100, Newport Beach. **V/MC/AE ♥ 852-8456 ♥**

WILL PAY 100 WOMEN To lose Cellulite and or 10-25 Lbs in 30 days **714 999-3231**

HEALTH/BEAUTY 120

WOLFF TANNING BEDS New commercial home units from $199.00. Lamps, Lotions, Accessories. Monthly payments as low as $18.00. Call today FREE NEW color catalog. **1-800-462-9197**

TO PLACE YOUR CLASSIFIED AD CALL (714) 704-3750

LOST & FOUND 122

IF YOU'VE LOST IT! OR FOUND IT! WE'LL RUN IT FOR FREE! CALL .... (714) 704-3750

LOST!!
WHITE DOG
Lab/Shepherd mix
'LILY'
5 1/2 yrs, female
Rosecrans/Park
July 21.
7992-5048

LOST!!
WHITE DOG
Lab/Shepherd mix
'LILY'
5 1/2 yrs, female
Rosecrans/Park
July 21.
7992-5048

LOST: Bird July 17th Small green Greycheek Parokeet. Panarama and Brea. Name of bird Adonis. **(714) 879-0147**

LOST DOG
Female- 4yrs. old
Beige- light & dark
Poodle mix, 'Buttercup'
Lost on July 21
Lemon Ave, Anaheim
(714)956-8895 or
(714)535-3919

LOST: Iranian Passport was stolen out of my car, along with very important documents on Driftwood Dr. Fullerton. ***REWARD*** for return of passport and documents. Please call Broumand **(714) 870-5436**

TO GOOD HOME Medium size dog. Very pretty, sandy color. Very freindly. Moving and want nice home. **(714) 826-3477**

PERSONALS 124

PHYSICAL THERAPY
ORIENTAL MASSAGE
4101 Westerly #108 NB
(714) 752-7270 10a-10p

PERSONALS 124

★★ SHOWTIME ★★ Fantasy Sports League Call 4 free brochure (714) 670-7739

DATES UNLIMITED For an Exciting Life Call! **(714) 635-9718**

DANISH BOY 17 Anxiously awaiting host family. Enjoys sports, reading. Other Scandinavian, European high school students arriving in August. Call Northern CA Donna (209)574-0103/ Southern CA Barbera (714) 670-8683 or **1-800-SIBLING.**

MARIE Psychic, crystal, card readings. Advise on all matters, by appointment only! ONE ***FREE*** QUESTION OVER THE PHONE. ***524-1867***

Meet new people the fun way today!!
900-288-5010
Ext. 5992
$2.99 per min, must be at least 18 yrs old.
Procall Co 602/954/5830

♥NEW NAGOYA SPA♥ In Executive Plaza Bldg. Find us & you'll like us! Attractive American & Oriental Girls. 4063 Birch St. #100, Newport Beach. **V/MC/AE ♥ 852-8456 ♥**

REGINA
PSYCHIC, TAROT,
Crystal & Palm Reader
Do not tell me anything, I will tell you everything. All readings half price. Strictly confidential. Call for an appointment. **(714) 993-6421**

St. Jude Novena May the sacred heart of Jesus be adored, glorified, Loved and preserved throughout The world now and forever. Sacred Heart of Jesus pray for us. St. Jude Worker of miracles pray for us. St. Jude Helper of the hopeless pray for us. Say this prayer 9 times a day for 9 days. It has never been known to fail. Publication must be published. Thank you St. Jude.
DJP

TABLE FOR SIX Successful singles meeting each other. Call today **1-800-TABLE-4-6**

ANXIETY?

Do you suffer from:
- **Unrealistic/Excessive Worry**
- **Feeling Shaky**
- **Muscle Tension**
- **Shortness of Breath**
- **Difficulty Concentrating**
- **Irritability**

The Institute for Psychopharmacology Research (IPR) in Yorba Linda is conducting a clinical study of new medication for the treatment of anxiety in Generalized Anxiety Disorder. Both men and women, ages 18-70 are eligible for this program.
- **Includes physical exam, EKG, and lab tests at NO COST**
- **Supervised by Board Certified Psychiatrists**

(714) 993-9037
Ext. 111 or 1800
477-4321 Ext. 111

PERSONALS 124

MASSAGE "HOT" LINE
HOTTEST NAMES & #'s
Masseuses for men Press 1
Masseuses for women Press 2
Masseurs for men Press 3
1 (900) 844-2221
$1.98/min. 18+

LIVE GIRLS
1 TO 1 ADULT TALK 24 HRS.
1 (900) 505-2020
Compare at $1.98 min 18+

SCHOOLS/ INSTRUCTIONS 126

STATISTICS, MATH, College prof. with 10 yrs exp. Will come to your home. **STEVE 859-4867**

VACATIONS 128

★★LIFETIME★★
★★MEMBERSHIP★★
Five Star Campground! Affl w/Coast-to-Coast. Save thousands $$$$! ~~Asking $1,500, obo.~~ Transferable. 871-9295

Reach Over 400,000 Readers in your local area with an ad in the Classified. **(714) 704-3750**

HELP WANTED BEGINS HERE

CHILDCARE 201

LIVE IN OPTIONAL Help with new born twins and transport older child to school. **Julie 526-8299**

IN-HOME EMPLOYMENT 211

♥ Rad & Marcy ♥
Are Getting Married!
August 14, 1993
Send $1. & SASE for their ***"Unique Wedding Tips"***

EZ WORK Exc pay! Taking snap shots. Send SASE to: ***OWEN DAVIS, 101 W Central #B-116, Brea CA 92621***

Management Opportunity Need to lose weight? Earn $300-$1000 P/T. Arinola **(310) 598-7748**

National publishing firm needs people to label postcards from home. $800/wk. Set your own hours call 1-900-740-7377 ($1.49 min/18 yrs +) or write: PAASE-S2573, 161 S. Lincolnway, N. Aurora IL 60542

IN-HOME EMPLOYMENT 211

STAY HOME & make up to $1000 wk or more. Over 400 companies need ★★★home workers★★★ distributers. NOW! ***(310) 719-9403***

WE NEED PEOPLE TO SEW Our hair accessories at home. We pay up to $372.00 weekly. No experience needed. Fun & Easy. Call Accessories Etc. **1-813-948-1295 Ext 9.**

$800 WEEKLY POSSIBLY *'WORKING AT HOME'* 37 Different Opportunities! Rush $1 & S.A.S.E. to: ***OWEN DAVIS 101 W Central Ave, B-116 Brea CA 92621***

TO PLACE YOUR CLASSIFIED AD CALL (714) 704-3750

EMPLOYMENT OPPORTUNITIES 215

The No. County News does not verify advertising claims or content, and advises investigating carefully when investment is required

★★AIRLINE★★ Now hiring at Ontario, LAX, San Diego, Burbank, & John Wayne airports. $400-$1200 wkly. No exp nec. Many entry pos. Great travel benefits. Call Central Personel Office **(510) 796-6101 ext. A275**

APT MGR-LA HABRA Immed open. 60+ Apts. Mgnt, gardening, some maint. Must Be Bilingual (read-write) **(714) 632-5476**

Banking
National financial marketing co. seeks career oriented individual with leadership ability and a desire to quickly accept major responsibilities.
District Manger-BB
840 N. Eckhoff Ste 140
Orange Ca. 92668

CASTING IMMEDIATELY! Extra needed for films, commercials & TV. Earn up to $200 per day! No Experience needed. Work guaranteed. Call today **(909) 920-3367**

Dancers
EXOTIC DANCERS Work tonight. F/T or P/T. To $500/night. ***739-5683***

FULL TIME DRIVER Conroy's Flowers. DMV record required Anaheim Hills. **(714) 637-7444**

Delivery driver wanted. Must know L.A. and O.C. *Clean DMV a must.* $5.50 to start. **For further info Call (800) 660-6678**

★DRIVERS★
Take Home Cash Daily
(714) 547-3008
941 N. Santiago Santa Ana

Looking for a company that will support your efforts?
If you would like:
√ Flexible schedule
√ Full benefits
√ Paid vacation days
√ Pay for your effort
√ Industry leader
Call me. I'll put you in touch with women and men who are now doing the professional marketing work that we will train you for. I call it going into business *for* yourself, but not *by* yourself. Send resume or call Sharon Stagg at: (714) 529-9770
The Prudential
Insurance & Financial Services
One Point Drive
Suite 510
Brea, CA 92621
EOE M/F

SELL IT FAST! With a No County News Classified Ad. Reach over 400,000 readers in your local area. **(714) 704-3750**

EMPLOYMENT OPPORTUNITIES 215

EARN UP TO $450 PER WEEK Part Time selling subscriptions for the **Orange County Register** Excellent opportunity for student 16 and over as well as adults. Full Time work also available. Call Jack **(714) 835-1234 Ext. 7617**

**** FACTORY **** 15 Women & men needed now for assembly, warehouse & more. Must speak English, have own transportation & phone.
Career Temps:
2622 W. Lincoln #106
Ana. (714) 827-7880

General
FUN IN THE SUN
25 JOBS AVAILABLE
Just signed major accts. w/some of the best restraunt franchises in Orange County. We need help distibuting promos. $50-150 cash daily. Univ. students welcome. For personal interview call **(714) 891-6697.**

Health Products Open for interviews. Flexible hrs. no exp. **(310) 694-5724**

HOUSEKEEPING Motivated outgoing individual with dependable car, interested in part or full time work. Averaging $7-$8.50 per hour. **Call Y CLEAN 871-4705**

HOUSECLEANING Needed 2 or 3 hours a week for small apt in La Habra **(310) 694-0933**

HELP WANTED Machinist Job shop CNC mill/day swing shift Sonoma County. Full benefits 5 years experience. **Call J.D. (707) 763-6625 1250 N McDowell, Petaluma, California.**

COUNSELOR NEEDED! Live in couple for home in nice Costa Mesa area ♥ **Background in: DD/ SED Population or Education a must!** $alary commensurate w/experience. 957-6190

POSTAL & FEDERAL CIVIL SERVICE JOBS available now. Now testing $23/hour plus benefits. Call career information services for more information. 24 hours. **1-800-200-8761. Fee.**

INTERNATIONAL EMPLOYMENT Make up to $2,000/+ month teaching basic conversational English abroad. Japan & Taiwan. No previous training required. For employment program call: **(206) 632-1146 Ext. J8951** Refundable fee.

MAIN PHOTO SERVICE INC Accepting Application for Retail Sales. Several Location in O.C. F/T P/T Benefits. **(714) 524-2600**

NATIONS FASTEST
Growing private health club chain is seeking
● Highly Motivated,
● Result Oriented,
★★ SALES REPS ★★
to join our dynamic team of professionals! Call Mr. Boyd for an appt. today and take advantage of our terrific opportunity for advancement!
(714)537-3000
FAMILY FITNESS CENTERS

Needed experianced *TELEMARKETER* for small office environment located in La Mirada, salary plus bonus, daytime hours. Call and leave name and phone number on message recorder, will call to set appointments for interview. **(310) 697-1098**

★★★POSTAL JOBS★★★ Start $11.41/hr. + benefits. For application & info, call **(216) 324-2289** 7am to 10 pm 7 days.

REAL ESTATE Prospects suppied, weekly comm. Timesharing exp. New program in Anaheim. Call Now! **(714) 956-1800**

SALES
PEOPLE HELPING PEOPLE
If you are excited about life and enjoy working with families then this might be for you. Brea Memory Garden Memorial Park is looking for ambitious individuals who want to start earning money today, by selling cemetery property before need. We supply the environment, training and support to start you on a new career.
CALL RICK
(714) 990-1877

$40-$60K YEARLY As Field CARPET/ SERVICE Tech
Californias largest maint corporation is accepting applications for field service tech, exp preferred but training is avail to sharp trainable individuals who can keep up with a rapid atmosphere. Must desire a career change with the fastest growing corporation in So. Ca. Duties include:
- Sanitation
- Odor control
- Carpet repair/reinstall
- Mildew control
- Carpet & Upholstery cleaning (As an independent contractor)

Vehicle needed. Management potential is available.
(714) 771-4241

ANAHEIM CEMETERY

Established 1867

This beautiful Anaheim landmark has many choice spaces available with none over $400.

For those interested in cremation, please ask about our new Rose Garden for scattering or the Urn Garden located in front of the mausoleum.

1400 E. Sycamore Ave.,
Anah, CA 92805, 714-535-4928
Jack Fleming, Manager
Hours: Mon.-Fri. 8:00am-5:00pm

TRAVEL AND ADVENTURE GUIDE

Steal away to **SKY MOUNTAIN RESORT and HORSETHIEF COUNTRY CLUB.** Our Getaways are a real steal with 50% off our cottages and main lodge rooms.

Sky Mountain Resort means:
- ★ Golf at Horsethiefs 18 hole championship golf course
- ★ Dining on Scrumptious food
- ★ Relax in the clean and cool mountain air
- ★ Exercise at the health club and swimming pools
- ★ Ride at the equestrian center
- ★ Play at boomtown recreation center

For Reservations or Information:
800 244-0864, Ext 501 or 805 822-5581

Sky MOUNTAIN RESORT
18100 Lucaya Way
Tehachapi, Ca. 93561

50% rate good thru 8/31/93 (not valid Fri or Sat nights) Coupon good 1 per family and not valid for groups. Individual and group packages are available.

Escape To Beautiful Big Bear Lake
Southern California's Only Four Season Mountain Resort

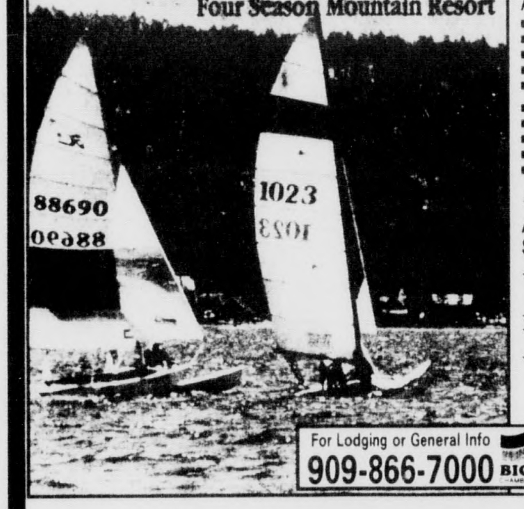

Escape to Beautiful
BIG BEAR LAKE
Southern California's Only
Four Season Mountain Resort

A World of Things To Do
- Boating
- Hiking
- Water Skiing
- Golfing
- Shopping
- Fishing
- Mtn. Biking
- Jet Skiing
- Dining
- Relaxing

And Much Much More!!!

A Few Special Events
- ★ 1-2 Full Lake Celebrations - Free Boating, Fishing & Fish Fry Party in the Village
- ★ 15-16 May Trout Classic
- ★ 21-23 Mtn Bike Championship Series
- ★ 29-30 Antique Car Show

For Lodging or General Info
909-866-7000
BIG BEAR CHAMBER OF COMMERCE

BACKROAD TOURS Worry free customized travel service. See just what you want to see. *R. (Bob) West Travel Guide.* **(714) 449-0155 Cel. 310-994-6853**

SHERLOCK HOLMES MYSTERY TOURS to England. Departures 9/09/93 and 10/28/93 ***R & R Global Connections*** **(714) 826-2004**

BAHAMA CRUISE 5 days/4 night under booked Must sell! $279 couple. Limited ticket. (407) 767-8100 Ext. 3161 Mon-Sat 8am to 6pm

ASTHMA SUFFERERS

We are now providing free screenings to identify candidates, between the ages of 18-60, for a research study of an investigational drug for the treatment of asthma.

If you qualify, you will receive:
- Free study medication
- Free lab tests
- Free medical follow-up
- Compensation for your time and effort

Call the research number at (714) 633-6363
Office of Drs. Cummins, Kozak, Gillman and Ellis for further details

WEDDING DREAMS

All Your Needs

WEDDING DOVES- This graceful flock of pure white doves will create a memory in the hearts of your guests when introduced as "Mr & Mrs" Reserve your flock today **Mel & Margie 310-694-2841**

Disc Jockeys

CALL 1-800-TOP-BAND Fun DJ's w/ dazeling lights. High energy dance bands. Includes FREE video docu-"memory" of your reception. Throw a themed New Orleans celebration, serve up hot Dixie Land Jazz. 1-800-867-2263

Limousines

Special Tymes -$125 + tip
3hr Wedding Special
Comp. Decor/Champ. on rqst.
Fully Lisenced & Insured
800-95-4-LESS TCP 8463P

Video Taping

MC VIDEO 528-5660 or 777-4800
PRODUCTIONS AND PHOTOGRAPHY
Portraits ★ Weddings ★ Slides to Video
All Work Done on Premises
1220 N Lakeview Suite L. Yorba Linda

Bridal Gowns

Custom Designs by Debra Bridal & attendant gowns. Headpieces, Veils, Lingerie, Jewelry and all other bridal accessories. Caters to larger sizes! 1408 W. Commonwealth, Fullerton **738-1940**

Facials and Make-up Artists

BELLE DAPHNE' *Day Spa* Skin care for men & women. Complete hair, nail, & body care. **Be A Beautiful Bride, A Stress Free, Picture Perfect Bride.** Call for a free Bridal brochure & receive a $10 gift certificate. *(714) 993-3131*

Ministers

Rev. DON 714-533-2985 *All Faiths*
Affordable Ceremonies
ALL LOCATIONS COUNSELING
Weddings, Baptisms, Dedications, Memorials & Funerals.

Wedding Planning

♥ROMANTIC & CREATIVE LOCATIONS!!♥ Take all the stress out of planning a wedding! By making one phone call, we can handle all the details of the most important day of your life. Simply call 800-244-2825 and enjoy!

Bridal Shows

♥The Ultimate Wedding Event For Beach Cities Brides♥ Orange Co. Bridal Connections. *Fall Show Produced by Mollie Merrell & Co.* Sun., Aug 1., 10 a.m.- 5 p.m. - Park Place 3345 Michelson, Irvine. Jamboree off 405. ♥♥♥♥For info call (714) 548-1089♥♥♥♥

Health Certificates/ Blood Tests

PRE-MARITAL BLOOD TEST
With Marriage Health Certificates
★Same Day Results★ (Mon-Fri. if in before 12)
BIO MED LAB 1029 S. Placentia
Fullerton (714) 525-4753 Open M-F 8-5 Sat 9-1

Photographers

RIGGINS
3428 Via Lido NEWPORT BEACH
Portraiture ★ Weddings ★ Commercial
Visa - MC - AmEx
(714) 675-4667

Jewelers

WITH THIS RING
TO PLACE YOUR BUSINESS HERE
CALL 714-704-3750

Child Care Directory

♥Babysitting available in my home. Toddlers, full/part-time. Individual attention. Brea/Fullerton area. References!♥
(714) 680-3527

F/T CHILDCARE ages 3-5. Enroll your child for a fun filled summer, incl. a var. of field trips & diverse activities. Jane ***528-0230.***

Lic, care warm/secure like home, playyard, crafts, abc. Meals & snacks. Infants to 6 yrs. 6- 6p.m. 91/5 at Euclid. **772-1544**

NOW OPEN-COME SEE! KidClub Family daycare. ♥♥Licensed mom♥♥ Fun activities, Great food. (#300615611) ***776-0877***

TO PLACE YOUR CLASSIFIED AD CALL (714) 704-3750

PREKINDERGARTEN Cerritos home. Credentialled teacher. (MASTER) Computer education. 12 years exp. Small group. Base. Bilingual. $15./3 hr. 310/860-3391

♥♥*Rosanne Daycare*♥♥ Lic. & CPR cert. BA in Lit., ♥loving MOM provides 2 meals & 2 snacks dly. $90 wkly. ***(714) 637-8739***

MONTESSORI UNIVERSE Of The CHILD
EDUCATION For Self Motivated CHILDREN
400 W. Fir Street, Brea
(714) 529-0321

♥ A CHILDS PLACE ♥
Christian Pre-School
6:30AM-6PM MON-FRI
1601 W. LA HABRA BLVD
(310) 690-4013

EMPLOYMENT OPPORTUNITIES 215

MATURE honest, responsible **salesperson** needed. Great P.T. job, nice company. Apply at **Discount Picture Mart. 5675 E La Palma #180.** (Cinemapolis center)

MATURE PERSON
Interested in doing outside sales for travel.
(714) 776-3394

Are You Making what your worth
3 yr new co. 100 million in sales.New in O.C. Need sales reps immediately. $5000-10,000 mo comm. Call for interview
714 760-3002

TO PLACE YOUR CLASSIFIED AD CALL (714) 704-3750

EMPLOYMENT OPPORTUNITIES 215

RECEPTIONIST/ TELEPHONE SALES

La Habra Moving has an exciting part-time position available for a person with great telephone skills and a fun personality. You'll make the first impression on our customers by answering phone calls and explaining our many service. You'll be involved in telemarketing and post-sale follow up, and help organize the day to day operation of the business. Light typing and computer input.
Hours are flexible.
Apply at 120 Industry Ave., La Habra or Call (714) 526-2933

Advertising

PART TIME PASTE-UP *And* TYPESETTERS

NORTH COUNTY NEWS, an affiliate of Freedom Newspapers Inc, is a growing group of weekly newspapers covering North Orange County has immediate openings in our Production Department for part time Paste Up Person to work the evening shift Monday's, Tuesday's & Friday's and part time Typesetters with some Macintosh Computer knowledge.

Some newspaper experience preferred but not necessary. Contact:

MARY MACRELL
(714) 704-3701
or apply:
NORTH COUNTY NEWS
1771 So Lewis Street
Anaheim CA 92805

AUCTION

EVERY SAT. @ 10 A.M. & TUES. @ 6 P.M.

Antiques, TVs, VCRs, Stereos, Camcorders, Cameras, 386 & 486 Computers, Copiers, Office Furni., Hand and Power Tools, Toys, Housewears, Home Furn., Camping Equipment, Coolers, Patio Furniture, Baby Items, PLUS MUCH MORE!
Inspection: Fri. 9am to 5pm & Sat. 8am to 10am
Terms: Refundable Deposit of $100.00 Cash Only

UNITED AUCTIONEERS
1212 E. Howell, Anaheim
714-978-1256

EMPLOYMENT OPPORTUNITIES 215

SALES **Auto detailing** Placentia Car Wash needs good closer. Quick witty and smart. $4.50 hr plus commission. Apply at 120 S. Placentia Ave. Placentia. **(714) 528-0833**

SALES - HIGH INCOME
$1000-$2000 weekly
Make immediate income, service hundreds of retail/fund raising accounts, exciting music and video products, great weekly rewards and bonuses.
Call 818-783-8206

P/T EXEC SECRETARY Must be experienced in Word Perfect for I.B.M. East Yorba Linda office location **(714) 692-0291**

TO PLACE YOUR CLASSIFIED AD CALL (714) 704-3750

Reach Over 400,000 Readers in your local area with an ad in the Classified. **(714) 704-3750**

GENERAL OFFICE

Large corporation has customer service open in the La Habra/North Orange County area. Must be good on phone and with figures. Recent work exp required. Xlnt benefit, group ins & vacation pay.
SEND RESUME TO: Corp Office, P.O. Box 86603, San Diego Ca. 92138-6603

$ SPORTS MINDED $

$60K + YEAR!
National mrkng Co is now expanding in O.C.. We are seeking top people for mngmnt-sales pos. You are a great team player w/xlnt people skills. Serious inquiries only. ***(714) 634-3983***

TEACHER/ PRE-SCHOOL Fall- E.C.E. required La Habra. Call Jim at (714) 529-2329

TELEMARKETING
Anaheim Computer Company. Pay is $6.00 per hour. Hours are flexible. Please call the following: **#714-939-6447**

U.S. Postal & Gov't Jobs $23/hr Now Hiring! **(800) 935-0322 24hrs**

Warehouse
★GRAND OPENING★
$275-$400wk
Permantent full time help needed now. 12-15 opening. Various positions. No exp. Entry lvl growth. Start immed. Candy 258-8221

Great Paying Job! Window Cleaner, with experience. Tools and truck required. Full time, Average $400 wkly. A.J. *(714) 666-1975*

Housecleaners needed- Full time, MUST speak english! Must also have dependable car. You can make $250 per week. *(714) 666-1975*

TO PLACE YOUR CLASSIFIED AD CALL (714) 704-3750

EMPLOYMENT OPPORTUNITIES 215

Sales Abilities
★GRAND OPENING★
Seeking motivated indvs w/xlnt people skills. Sales/mgmt positions. $2-$5K/mo. Training avail. Health/environ. PT/FT
(714) 634-8424

General Abilities
★SPORTS MINDED★
Seeking motivated leaders for O.C. expansion. Sales/mgmt pos. Health/environ. PT/FT
(714) 634-1314

★Hmewrkrs n Demand★ $500wk pos! No exper EZ assem; toys, crafts, auto,typing, sewing. 1-800-644-3349

7**Homeworkers in demand$500 Weekly possible! No exp. Easy assembly; crafts, toys, automotives, typing, sewing. 1-800-644-3349.**

BUSINESS & FINANCE BEGINS HERE

BANKRUPTCY/CREDIT 302

BANKRUPTCY $125

Complete professional service 7 Days/24 Hours
★ (714) 538-7121 ★

NEW CREDIT BREAK-THRU Use newly copyrighted manual to create 100% brand new credit file in 30 days guaranteed! **Only $19.95 to Freedom, 1186 So. Main #1117 SLC, UT 84101.**

BUSINESS OPPORTUNITIES 310

HOW TWO GET THOUSANDS OF PEOPLE TO SEND YOU $25 !!!!!!!!

Mail Order Magic! 24 Hrs Free Recorded Message.
(714) 284-9149
or Send #10 S.A.S.E to **QUANTUM MARKETING** 211 S St. College Blvd. Suite 429 Anaheim Ca 92806

ATT - MCI 900 #'S YOUR SINGLES LINE *ONLY* $99 MONTH IS ★★★*EASY*★★★ *937-2954 / 633-4314*

PROSPERING TURN-KEY RESTAURANT
Catering, private parties, excellent P/L investment, junction two major highways, close to Branson, Missouri, Davis Realty, Mountain Home, AR (501) 425-4555 or 1-800-264-4511.

SIERRA FOOTHILLS
Completely equipped and operating HELP-U SELL Real Estate franchise and property management office. 1400 Broadway in historic Placerville 95667. $12,000. Excellent terms **(216) 626-8518.**

A Moutain Of Opportunity Mountain Mike's Pizza Franchise available. Low start-up, only 35K cash required. Financing available. Call Ted Fumia, V.P. Franchise development.
1-916-441-4493.

BUSINESS OPPORTUNITIES 310

$$$ MILLIONS IN THE MAIL $$$
ITS YOURS-DO YOU WANT IT ?
(714) 284-9149

BUSINESS OPPORTUNITIES 310

ALL CASH BUSINESS $$$$ Snacks, M&M/Mars, Coke, Pepsi, etc. Full size vending. Call now free brochure **1-800-332-0045**

LOCAL VENDING ROUTE $1200 a week potential. Must sell. **1-800-955-0354**

MAIL ORDER BUSINESS Turnkey earned $200K yearly 90-92. Passive income, personal training, complete inventory, fun business. $2,670 set-up. Call Mr. Lightner
(714) 852-0753

MUST SELL
Local Vend Rt. Will finance WAC **800/568-2134**

No experience nessesary. Make a lot of money on product that sell itself. 100% natural weight loss energy booster. No investment required
(310) 691-9245

VERY BEST OPPORTUNITY Manufacturers rep capturing a nat'l market. Earnings in exess of $100k/year. 990-6595

SECURE YOUR FUTURE Join our affiliates earning $100K per year working at home. Pers. training. For a small investment you will have a key to become independantly wealthy. **(714) 563-6885 24 hrs. (800) 754-8531**

'SECURE YOUR FUTURE FritoLay/Hershey. Proven vending machines. Expan finan avail. No selling. $2k-$15k/mo realistic! Invst reqd 800-821-8363

'SECURE YOUR FUTURE' FritoLay/Hershey. Proven vending machines. Expan finan avail. No selling. $2k-$15k/mo realistic! Invst reqd **800-821-8363**

HOW TWO GET THOUSANDS OF PEOPLE TO SEND YOU $25 !!!!!!!!

Mail Order Magic! 24 Hrs Free Recorded Message.
(714) 284-9149
or Send #10 S.A.S.E to **QUANTUM MARKETING** 211 S St. College Blvd. Suite 429 Anaheim Ca 92806

FINANCIAL PLANNING 322

IT'S FREE!
Our color brochure reveals the money making secret that is enhancing the lives of thousands of people. No obligation. Call 24 hours.
1-800-998-0881

HOMEOWNERS
Save taxes by doing it yourself with the Homeowners Property Tax Reduction Kit.
Guaranteed! (800) 241-9237 Dept. B81 $44.95.

DEBT CONSOLIDATION FREE
With credit services. Cut monthly payments up to 50%. For free info.
(800) 226-0190 24hrs
Kimberly Credit Counseling

LEGAL SERVICES 336

BAD CREDIT ??? REPAIR YOUR CREDIT YOURSELF ! Free amazing recorded message. 753-6900 ext 8

TO PLACE YOUR CLASSIFIED AD CALL (714) 704-3750

LEGAL SERVICES 336

Bankruptcy/Divorce Do-It-Yourself *Free Info /Prices mailed upon req. Living Trust, Wills, Pwr of Atty, forms prof. comp.* ***Call 1-800-LAW-TYPE J. P. Kelly's*** *Legal Forms Typing Service.*

7**★BANKRUPTCY★**
(714) 870-9658
Eve appts. Free Consult. Easy payment. Fullerton. Attorney George J. Mankiewicz

7**ADDERS-AT-ISSUE Justice IS obtainable! Fight for your Rights For attorneys & pro pers, low rates. 639-5568, 24 hrs ★Free Consultation★**

8**★★ARE YOU★★**
8**★★OWED MONEY!★★**
WE GET YOU PAID!
High balance perf
8(714) 760-7737

LOANS 338

BILLS GOT YOU DOWN?
Loans upto $100K.
Unsecured Guaranteed
$5000 line of credit.
Bad credit ok.
No credit check. Military welcome.
1 (800) 289-4182

PAYING TOO MUCH- for your Mortgage? Call for your free loan analysis! ***(714) 952-2119 or (800) 400-MONEY. Broker.***

TRUST DEEDS 346

IMMEDIATE CASH
Highest price paid
for your Note & Trust Deed
SOUTH COAST MORTGAGE
714 OR (800) 648-0616

MERCHANDISE FOR SALE BEGINS HERE

KILL FLEAS!
Buy **ENFORCER** Flea killers for pets, home & yard. Guar effective!
JAMES Co.
710 S. Beach Blvd.

KILL ROACHES
Buy **ENFORCER** OverNite Roach Spray. Kills roaches overnight or your money back:
GUARANTEED
Orco Department Store
6420 Roland Buena Pk, Ca.

Mack Classic II, 4 MG Ram. 120 MG HD. Apple one Scanner. Personal Laser Writer NT. Fax Motum. Soft Ware. $2800 o.b.o **(310) 690-4454**

MISCELLANEOUS MERCHANDISE 502

FOUR CEMETERY LOTS
Available in the towns of: Rosehills and Whittier. Garden of Affection. Will sell $1,190 each, Sacrifice for $800 each. Please call the following:
708-717-7179

NEW PORTABLE SPA!
7', 8 jets, therapy seat, deluxe system.
Retails $3,295.
Sacrifice at $1,795/obo
Possible delivery.
(909)278-2982.

9**★★GOLFERS★★**
7Custom made Pro-line knock-off golf clubs; Ping; Tommy Armour replicas;, regripping; reshafting.
Call Wes at
8**921-8890**

APPLIANCES 506

REVERSE OSMOSIS WATER PURIFER
$129.95. Undersink system, 15 GPD, membrane, sediment/ carbon filters, auto shutoff, storage tank, faucet. Direct from manufacturer. For information call:
1-800-423-6889.

WASHER FOR SALE
Good Condition, only $100 (paid $300)
79 OLDSMOBILE FOR SALE
Good Condition, for only $900
Please call Lisa,
714-538-8197

FURNITURE 530

BEDROOM SET, 6-piece almond lacquer asking $550. Whitewash china cabinet. Paid $2,495- asking $1,400. Large 5-piece wall-unit, 10 months old. Paid $3,500- asking $1,950. Sofa/loveseat, off-white, large floral print, pillowback, brand new. Paid $895- asking $475. Laz-E-Boy leather recliner, off-white, brand new. Paid $1,595- asking $800. 5-piece white wicker bedroom set, brand new. Excellent condition! Paid $995- asking $575. (714)525-6016.

DIVORCE
OCEAN ESTATE
Home & Contents
★CASH★
★ NO JUNK!★
Rolls Royce
Exquisite Italian furn. Bombay inlaid veneer, marble top chests, Louis XVI, Napoleonic Empire desk, tables, stands, pedestals, curio, hall table, bronze carved angels, very ornate. Gorgeous ornate French parlor writing desk, large Louis XVI exec desk, heavy bronze decor. Palermo hall table. Napolenic glass-top table w/4 ornate serpent bronze legs. Florence variety of 24 ct gold-plated lamps, stands, etc. 9' French buffet w/ 9' marble slab-top, heavy bronze. 9 foot roeswood table, mother-of-pearl, silk cushions, pd $6000, sac $2795. Dry bar, Italian inlay. Italian crystal chandelier & vases. French bedroom; 12 pieces, sac $385. Marble pedestals. Carved elephant tusks, horses, swords, Louis XV mantle clock & cloissone clock. Mermaid bronze coffee tbl. 7 ft. Palace vase, silk rugs, Baroque antique mirror, Bohemian crystal, Euro bronzes on marble, oil paintings, Louis I carts. Stuffed peacock, wood horse, bronze mermaid coffee table.
Capodimonte
Art Collections
714-499-0134
Eves for info
Fri/Sat 9:00am

SELL IT FAST!
With a No County News Classified Ad. Reach over 400,000 readers in your local area.
(714) 704-3750

FURNITURE 530

URGENT-MUST SELL IMMEDIATELY
Leather sofa, loveseat, originally $3,000, make offer! 3-piece wall unit, holds 35'' television, lights, glass, wood doors, whitewash oak, originally $1,900, sacrifice $850! Queen mattress/boxspring, never used, originally $799, sacrifice at $275! Whitewash oak 5-piece queen bedroom with bookcase headboard, $450! Beautiful floral sofa, loveseat, originally $1,599, sacrifice $575! Stunning whitewashed oak formal diningroom table, chairs, china cabinet, originally $4,500, make offer! Dinette, coffee/ end tables. Excellent! (714) 8973-0653.

GARAGE SALES BEGIN HERE

GARAGE/ RUMMAGE SALES 532

ESTATE/MOVING SALE
Sat Aug 7 9am-2pm
Deluxe dining set with 6 chairs & credenza, car top carrier, dressers, microwave, misc dishes & toys. LOTS MORE. **4481 Paloma Lane (near Fairmont/Y. L. Blvd)**

SAT,AUG.7TH
8am-4pm,furn,appl,hsewrs, kid's stuff. Bargain $'s. St. Steven's Epis. Church, 10925 S.Valley Home Ave. (btwn. Leffingwell & Whittier Blvd.), Whittier.

FURNITURE AND HOUSEHOLD ITEMS
1259 Valpraiso Dr. East, (X-St., Yorba Linda/Rose), Placentia, CA 92670, August 14th & 15th, starts 7a.m.

20 PATIOS SALES
At one stop! Sycamore Village Apt's 3301 E. Yorba Linda Blvd (at Bradford). Fullerton. **Sat Aug 14 8:30am to 3:00pm.**

JEWELRY/ COINS/STAMPS 538

SUN COIN & CO is buying estates, accumulations, coins, gold & silver.
133 E. Commonwealth, Fullerton **(714) 447-8833**

MUSICAL INSTRUMENTS 542

AMPEG S.V.T.
Classic Bass Amp
300 Watts R.M.S.
of **TUBE POWER**
(714) 639-8067 eves.

7**ACOUSTIC GUTIAR**
Seagull Ceader
New with bag, $300
529-1730

MISCELLANEOUS WANTED 546

★ INSTANT CASH ★
Jewelry, Cions, Diamonds, Scrap Gold, **Joel 937-6578**

PETS/ANIMALS 550

Cute & Lively Box trained kittens. $10 to loving home. Born April 16
(714) 256-1559

MULLCAN CUCKATOO $1,400 OBO w/wht. cage. Lovable, friendly & intelligent. Needs good home. 714-525-4697

SPORTING GOODS 552

7**NORDIC TRAC**
Sport Ski with monitor
New condition. $450
529-1730

7**NORDI TRAC**
Sport Ski with monitor
New condition. $450
529-1730

SERVICES BEGIN HERE

ATTENTION SERVICE SPECIALISTS

Carpenters Plumbers Electricians
Painters Roofers Gardeners
Appliance Repair Etc.
Reach Over 204,000 Homes
Serving the Communities of Yorba Linda, Brea, Placentia, Anaheim Hills, LaHabra, Orange, Fullerton & Anaheim.
As low as $14.98 per week
Call No. County News Classified today and ask about:
The Super Saver Special
(714) 704-3750

ADDITIONS/REMODELING

DESIGN - BUILD
ROOM ADDITIONS
2nd Story Specialist
Family Rooms, Bedrooms,
Kitchens, Custom Homes.
(714) 777-4473
evenings (714) 998-6345

AIR CONDIONING/HEATING

AIR CONDITIONING HEATING, ELECTRICAL.
Sales ★ Service ★ Repair Any Brand. (Lic #511695)
ELECTRO AIRE SYSTEM. (714) 772-2203

DELIVERY SERVICE

JAC RABBIT ERRAND SERVICE
● Pick Ups and Deliveries ●
When You Need it Done
WE HOP TO IT!!!
(714) 953-5545

DOMESTIC SERVICES

CARPET SALES ★ SHOP AT HOME Best Prices. Quality Selection. 10 Yr. Guarantee **(714) 535-2744**

HAULING

W. G. I. HAULING
I'll take junk to the dump. Economical clean-up Res/Comm Cars towed.
(714) 502-8947

HOME MAINTENANCE

Full service Move in Move out. Also, regular house cleaning & window, mini blinds, & carpets. Floor stripping, office cleaning. Complete maint. service.
(714) 666-2500

HOUSE CLEANING

HOUSE KEEPING SERVICES
Lowest rates. Licensed. Bonded. CALL Sophie
(714) 774-5591

HOUSECLEANING & Vacancies, Low Rates, Good Service
(714) 772-1404 Lv Mes

LANDSCAPING

ENGLISH ONLY!
Most Front $5.00 - $7.00
Front & Back $8.00 - $11.00
Experienced, local 432-8184
John or Paul

JAPANESE GARDENER *Garden maintenance. Neat and dependable* ***(714) 774-6673***

TO PLACE YOUR CLASSIFIED AD CALL (714) 704-3750

PROJECT OF-THE-WEEK

by Craft Patterns™

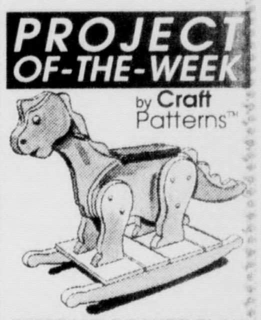

DINOSAUR ROCKER PLAN
You can dig up all the material you need at a local home center or lumber yard tc put together this prehistoric project. Simply trace the parts to pine lumber, cut out with a saber or jig saw and assemble with glue and wood screws. A color scheme of green for the body, yellow for the rocker stand and eyes, red for the neck and tail "plates" and blue for the seat and handle bar is suggested. The dinosaur is sized for toddlers to age six. (**#3195**...$7.95)

ROCKING ANIMAL PLAN PACKET: This packet of plans includes **#3195** dinosaur rocker plus plans for a rocking swan, turtle, mule, horse and octopus. **#7046...$15.95.**

CRAFT PATTERNS, Dept. NO
3545 Stern, St. Charles, IL, 60174

MAIL CHECK or MONEY ORDER
VISA/MasterCard: 1-800-747-1429
PRICES INCLUDE DELIVERY CHARGES

- ☐ Rocking Dinosaur Plan (**#3195**...$7.95)
- ☐ Rocking Animal Plan Packet (**#7046**...$15.95) Includes #3195 plus swan, turtle, mule, horse and octopus.
- ☐ 108-page Project Catalog (**#93**...$3.00)

IL RESIDENTS ADD 6.5% TAX

Name (please print) ____
Address ____
City ____
State ____ Zip Code ____

Drunk Driving

Or Related Criminal Offense
How do smart people manage when charged with these and other crimes?
FREE INITIAL CONSULTATION - (714) 998-4945
Law Offices of:
Robert D. Zimmerman
A Professional Corporation
Over 25 Years of Experience as a Trial Lawyer
Graduate of Stanford University School of law 1959
335 North Starfire Street, Anaheim CA 92807

HOME IMPROVEMENT & SERVICE DIRECTORY

ACOUSTIC/DRYWALL
Dial ONE®
GENE BELL
Since 1961
EXPERTS IN:
★ Acoustical Ceilings
- Painted
- Applied
- Repaired
- Removed

★ Ceiling Textures
★ Wall Textures
★ Water Damage
★ Drywall Repairs
Guaranteed !! Fully Insured (License #390247)
(714) 998-9000

ACOUSTIC/DRYWALL
"MR. DRYWALL"
CEILING SPECIALIST
15 Years Experience!
- Acoustic Respray
- Wall Textures
- Patches/Remodel
- Cust Service Accounts
- Insurance Repairs

Free Phone Est Guaranteed
(Lic# 651227)
(714) 525-2890 or (714) 244-5861

Additions/Remodeling
SUNRISE DEVELOPMENT & CONSTRUCTION
GENERAL CONTRACTOR
- Room Addition
- Complete Remodeling
- Kitchen / Bath
- Concrete / Brick

FREE ESTIMATE
LIC #612257
BONDED INSURED
(714) 692-2264

ADDITIONS/REMODEL
ANDERSON STEVENS CO.
Room Additions
Remodeling
Kitchen & Bath
Patios & Decks
Full Service Company
Lic. 652791 Insured
(714) 693-1420
VERY REASONABLE

AIR CONDITIONING
★ EMPIRE ★
A/C & PLUMBING
New Systems-Repairs
Upgrades-Ductwork
PHONE QUOTES
SENIOR DISCOUNTS
7 Day Service
Call JIM
(714) 738-3668
License #652877

AVAILABLE
DO YOU OWN A BUSINESS ?
Offer A Service ?
Let our Classified representatives and Art department give your advertising a professional look.
Call and place your ad today!
(714) 704-3750

BRICK/CONCRETE
R.B. MASONRY
CUSTOM BRICK WORK
License No 360871
Bonded
No Job Too Small or Large!
★ Block Walls/All Type Repairs
★ Planters
★ Bar 'B' Ques
★ Brick Veneer
★ Brick Paving
★ Concrete & Stone
970-9413

BRICK/CONCRETE
BRICK & CONCRETE WORK
★ DRIVE WAYS
★ FIREPLACES
★ PLANTERS
★ BRICK RIBBONS
★ BRICK PAVING
★ STONE WORK
★ BLOCK WALLS
No job too small. Free Est.

STEPHEN SANDERS
(714) 324-2705

CABINET REFINISHING
RECYCLE *your kitchen cabinets for a fraction of the price you'd pay to replace or reface. Highest Quality/ Lowest Price*
Satisfaction Always Guaranteed
Call Today For A Free Sample & Estimate
714-491-8972
LICENSED & BONDED

CONTRACTOR
THE CONSTRUCTION ZONE
Residential/Commercial
- Remodels
- Maintenance/Repairs
- Painting & Masonry
- Carpentry & Concrete

Pride & Craftsmanship Go into every job
MIKE CARDEN
(714) 773-9316
Lic.# 655051 & Bonded

CARPET INSTALLED
ALL MAJOR BRANDS OF CARPET
$1 OVER COST
- **Repairs**
- **Restretch**

All types of carpet and VINYL
NO JOB TOO BIG OR TOO SMALL!!
CALL ANYTIME
(714) 735-1177

CARPET
JACK & JIM'S CARPET SERVICE
- **Repairs**
- **Restreched**

Install New Carpet & Vinyl
Free Estimates
We sell carpet & vinyl at wholesale prices
$1.00 over cost.
909-735-1755

CARPET & FLOORING
HOWARD'S CARPET & FLOORING
20 Years in Orange
Vinyl/Ceramic Tile
Hardwood/Marble
All Major Brands
Free Estimates
Low Prices
Remnants in Stock
(714) 532-5151

CERAMIC TILE
EUROPEAN MARBLE & TILE
30 Years Experience
★ Fireplaces
★ Bathrooms
★ Floors
★ Counter Tops
ALL PHASES RELATED TO MARBLE & TILE
Interior/Exterior
Commercial/Residential
FREE ESTIMATES!
License #588766
(714) 447-3207

CLEANING
CLEANING BY PAM
Personal Cleaning Svc
- *Res'l Speciality*
- *Prof'ly Trained*
- *5 Years Experience*
- *Attn To* ***EVERY*** *Detail*
- *Avail Mon-Sat*
- *Ref's On Request*

"I clean the nooks & crannies others leave behind!" FREE EST:
714-943-6512 ***PAM***

Cleaning
HEAVY DUTY CLEANING
Home ● Offices
Vacancies
Springtime cleaning yearound. We provide supplies & equipment.
English speaking. 11 years exp. XLNT ref's. Call BILL or AMERICA at: (714) 530-2492 Msg. 714-691-4821 Pgr.

CONCRETE
ALL KINDS
15 Years Experience
Quality - Variety
PATIOS
WALKS
DRIVEWAYS
BRICK WORK
Also Patio Covers
PDH CONSTRUCTION
(714) 779-7383
Lic. #368293

FIREPLACE
INSTALLATION
MASONARY WORK
MARBLE & TILE
ZERO CLEARANCE
WOOD STOVES
Complete Custom Fireplaces
FREE ESTIMATES
(714) 734-6665
LIC # 528370

Furniture Refinishing
Silverado Furniture Service
Restoration & Refinishing of *Fine Furniture & Antiques:*
- **Chair Repairs &**
- **Recaning**

Buy & Sell ANTIQUES
(714) 649-2173 or 649-2037 ★

GARAGE DOORS
STEEL SECTIONAL GARAGE DOORS
16'x7' $539
Installed
Free Estimates
High Quality-Low Prices
COME VISIT OUR SHOWROOM!
DOUGLAS DOOR CO
800-244-2228

GARDENING
R & W GARDENING SERVICE
Complete Yard Maintenance
Free Estimates!!
(800) 723-5686

HANDYMAN
AFFORDABLE WITH REFERENCES

HANDYMAN
IMPROVE-YOUR
HM

★ Carpentry ★ Painting
★ Bathroom Remodel
★ Kitchen Remodel
★ Tile
★ Fencing ★ Electrical
★ Copper Repipe
★ Plumbing
★ Tenant Improvement
★ FREE ESTIMATES ★
(714) 879-0428
Pgr 664-5496

HANDYMAN
PIERCE REPAIRS & CONSTRUCTION
★ *Decks/Remodeling*
★ *Plumbing/Drains*
★ *Cement/Walls*
★ *Cabinets*
★ *electrical*
★ *Painting*
★ *Roofs/Solar*
TOP WORKMANSHIP!
UCLA Engineer
Gen Lic 553657
(714) 529-5002

HANDYMAN
EVERYTHING
★ ROOM ADDITIONS
★ HARDWOOD FLOORS
★ WINDOWS
★ TILE
★ SPAS
★ ELECTRICAL
★ PLUMBING
★ ROOFING
EVERYTHING
(714) 990-5421

HANDYMAN
CALDERWOOD HOME REPAIR
♦ Cabinet Repairs
♦ Doors Replaced
♦ Garage Door Repairs
♦ Fences Repairs
♦ Plumbing Repairs
SR. Discount Available
Business Licensed
LENNY
(714) 523-2555

HANDYMAN
No Job Too Small
WINDOWS & DOORS
PLUMBING & ROOFING
BATH &
KITCHEN REMODELING
ELECTRICAL
STUCCO & TILE
CONCRETE
REASONABLE RATES
Joe Rivera Lic# 531032
(714) 520-3288

HEATING/AIR COND
★ RESIDENTIAL
★ COMMERCIAL
★ MOBILE HOMES
★ REPAIR
★ INSTALLATION
★ UPGRADING
★ MAINTENANCE
A-PLUS
HEATING & AIR COND
(714) 630-3333
PAGER 714/385-3636
LIC 622804

HOME FACELIFT
SPECIALIZING IN:
★REROOF
★RESTUCCO
★INTERIOR REMODEL
★ROOM ADDITION
★ROOF STRUCTURE
Financing Available, Prequalify by Phone
E.I.B. CONTRACTORS
Licensed & Bonded
(714) 572-2773

LANDSCAPING
MIKE'S DREAMSCAPES
Residential/Commercial
Where the Dream Comes to Life!
Specializing in New Design & Revitalization
Pride & Craftsmanship
MIKE CARDEN
(714) 773-9316
C-27 Lic.# 631892 & Bonded

PAINTING
JEFF'S
QUALITY PAINTING
Residential and Commercial
Interior & Exterior
Quality Work at Reasonable Prices!
12 Yrs in Orange County.
References Available.
Bonded & Lic. #562869
Free Estimates
(714) 281-1907

KITCHENS
THE BARKER CO.
Kitchen & Bath Remodeling Specialist in Cabinets & Tile work
Will meet or beat home Improvement Warehouse prices!
Reliable/Professional/References
Lic #329682, Bonded
(714) 526-6386

A-1 MOVING
★PRO CONSUMER★
INDEPENDENT
★ CLEAN &
★ EXPERT
Serving O.C. 16 Yrs
Call A-1 MOVING
(714) 730-1353
For A Job Well Done
LIC. PUC. T-158,642

ORNAMENTAL IRON
DECORATIVE WROUGHT IRON
Security Gates
Pool Enclosures
Decor. Railings
Window Guards
Repairs
Repainting
FREE ESTIMATES!
PAUL DURON
(714) 523-0424

PAINTING
ORANGE COUNTY PAINTING CONTRACTOR
20 Years Local
Interior/Exterior
Acoustic Ceilings
1-2-3 Story Work
REFERENCES
Estimates
Lic.#414831/Bonded
Reasonable Rates
KAROL
(714) 637-6134

CUSTOM PAINTING
HOME PAINTING SPECIALIST
LIC# 502978 BONDED
INSURED!
Contractor does work!
Courteous, Reliable References
Free Estimates
CALL STEVE AT
Custom Painting Services
714) 993-7006

PATIOS
PATIOS
- ***Rooms & Covers***
- ***Alum. or Wood***
- ***Also, Rm Addn's***
- ***Kitchen & Bath Remodeling***

Lakewood Custom Bldrs
714-447-0577
LICENSE 641328

PEST CONTROL
SPACE AVAILABLE

Call
(714) 704-3750

PLUMBING
★★ DISCOUNT ★★
★ Plumbing
★ Heating
★ Air Conditioning

All repairs, makes & models
No job too small.
(FAST) Discount to All!
No extra charge for Sunday & Holidays.
Call Anytime!
Lic / Bonded / Insured
(714) 537-1122
I'll beat anybody's price!!

REMODELING
No Job Too Small!
WINDOWS & DOORS
PLUMBING & ROOFING
BATH & KITCHEN
ELECTRICAL
CONCRETE
STUCCO & TILE
REASONABLE RATES
Joe Rivera
(714) 520-3288
LIC # 531032

ROOFING
ROOFING 2000

UPGRADES from SHAKE to TILE
CLAY
CONCRETE TILE
RE-ROOFING
TILE
COMPOSITION
SHAKE
FLAT-ROOFS
FULLY INSURED
LIC'D ★ BONDED
All the newest blends, colors & styles avail. Call today for Free Estimates
(714) 771-1017

ROOFING

REROOFING and REPAIR!!!!
CALL FOR FREE ESTIMATE.
F W ROOFING
(714) 846-4977

ROOFING
★ ALL TYPES ★
★ REPAIRS ★
★ CERTIFICATIONS
Honest and Reliable.
Lowest Prices in Orange County
JOSHUA ROOFING
697-8615

SECRETARIAL
AFFORDABLE
WORD PROCESSING
LASER PRINTING
♦LETTERS/RESUMES
♦MAILINGS/FLYERS
♦TRANSCRIPTIONS
♦PICK-UP AND DELIVERY AVAILABLE
♦ETC.....
JAN 714-528-7498

TREE SERVICE
STUMPS REMOVED
$14.95 min
30 inch gate access
WORK GUARANTEED
FREE ESTIMATES
13 Years Experience
CALL TERRY
(714) 871-2033

TUTORING SERVICES
Expand Tutoring Service
Planning on catching up or getting ahead in a subject this summer? Please Call ***Expand Tutoring Services,*** *and* ***EXPAND*** *your mind today!! Disc rates are avail! 714-630-1410*

To Place Your Ad Call (714) 704-3750

LANDSCAPING

LARRY'S LAWN SERVICE
30 Years Experience. Full maintenance Cleanup & hauling. Commercial/Residential.
(714) 537-6403

LARRY'S LAWN SERVICE
30 Yrs Exp. Full maintenance, cleanup & hauling. Commercial/Residential.
(714) 537-6403

RUBEN'S YARD CLEANUP
Slopes, weeding, planting, removal, trimming, topping, ivy, shrubs, tree, rototilling, lawns
(714) 740-2607

PAINTING

☛ $10 A ROLL
Paper hanging, 20 Yrs Exp; Paper Removed.
Work Guaranteed!
Free Est. Comm/Res.
(310) 436-2277

COLOURS BY KOA
Painting contractor. Bonded/insured (#664766). Residential/commercial.
★Interior and Exterior★
Free Estimates (714) 543-6791

PAINTING SPECIAL!
Interior/exterior. Quality work guaranteed lowest prices. Excellent reputation.
★★*KRD Painting*★★
(714) 554-3223

PLUMBING

PLUMBING & SEWERS
repair disposal, toilets, water heater, broken pipes & leaks. Drains $20. Mains $30!
25 Yrs Exp. (714) 529-0190 or 529-3037

ROOFING

ROOFING
Call for the professional, who's rates won't rain on your parade! 974-9449

T & J'S ROOFING
Black topping & roofing. All types of roofs. Patching ceiling. Free estimate
CALL 714-995-8528

SCREENS

Rescreening specials $8.99
any size window! Minimum 3 windows. New screens, sec. screens, great rates.
(714) 647-2444.

TREE SERVICE

STUMPS REMOVED $14.95
min 30" gate access
Free Estimates (714) 871-2033

AUTOMOTIVE BEGINS HERE

ACURA 801

'87-93 Accura Legends, ★ Integras & Vigors ★
Over 9,000 already sold. Don't Miss out.
Tustin Accura
(714) 669-9900

BMW 807

1975 2002 BMW
Very clean. Runs good, needs some work. $950 obo. 998-2669

BUICK 808

1988 BUICK ELECTRA STATION WAGON
Excellent condition in and out. $6,200. Looks and runs great. Nine passengers. Please call: bf714-220-2177

CHEVROLET 811

'49 CHEVY
Business coupe original engine, new paint & tires. Good condition $4,500 o.b.o
(310) 694-5550

'77 Corvette
white, T-Top, Rach. Body in good shape. Needs engine work. $6000 o.b.o
(714) 786-0731

DATSUN 814

1973 DATSUN 240Z
Interior/ exterior
All in good condition
Super equipped! $3,500
Javier (714)776-2379

FORD 822

'90 Mustang 5.0 L, 5 spd, spec eng & trans. Traction ackcel, tuned exh, PB, PS, A/C, PW, Perf chip. Alarm, 28k mi, warr, red, mint! 9,000 obo. (714) 692-0414

'91 FORD MUSTANG 5.0
V8 w/Automatic, Full Power, Excellent condition, Less than 15k mi. Under warranty untill 1995. $11,500
(310) 694-5550

HONDA 824

81 Accord
Orginal cond. Cold air, P/S, Great in/out. 30mpg. $1750 (714) 723-1187

NISSAN 848

'91 Sentra GXE
Pearl grey, loaded, Low miles. Lic # MSF564
$10,250 **(714) 779-0191**

TRUCKS 867

1984 CHEV. SUB. F/S
Silverado, f/r air, p/w & door-locks, capt. chair, trailer pckg., 350 eng., 1/2 ton, MUST SEE. good cond. $4,500 OBO.
714-995-1219

PICK-UP TRUCKS 868

1984 CHEVROLET PICK-UP 1/2 Ton, 6-Cyl., Stdrd. Tran., 31,000 miles, excellent condition in and out. MUST SEE. $3,300 CASH, or best offer. Please call: 714-995-1219

AUTOS WANTED 877

CASH NOW!!!
WE COME TO YOU!
CARS ★ TRUCKS ★ VANS★
TOP $$ PAID!!!
● ANY CONDITION ●
(714) 680-9974 or
1-800-909-9000

AUTO SALES 882

CHEAP/HIGH DISCOUNT CARS AND TRUCKS
Examples:

● Porsche	$600
● Honda	$150
● Truck	$100

38,356 vehicles each day. Call for latest prices on LOCAL autos. 18/older.
801-226-6305
Passcode CA15

CAMPERS 888

'71 OVER HEAD CAMPER
Self contained, fair condition. 12 ft. Biding start at 10am Aug 28. 500 W Collins, Orange Cash only **714/771-1550**

TRAILERS/ TRAVEL TRAILERS 898

1983 TRAVEL TERRY TRAILER
25 Ft. fully self contained, full-size rear-bed. Air conditioning, awning. $4,700. Please call:
714-220-2177

AUTOMOTIVE SERVICES BEGIN HERE

AIR CONDITIONING SERVICE

Personal Plumbing, Heating/Air 714-827-4400
Same day svc 7 days. Very reas. work by owner

FIND TONS OF SAVINGS IN THE CLASSIFIEDS

CROSSWORD ANSWERS CAN BE FOUND IN NEXT WEEK'S PAPER

$ PLAY TO WIN $ $ PLAY TO WIN $
INSTANT CASH PRIZES! INSTANT CASH PRIZES! INSTANT CASH PRIZES!
TAKE THE... TRIVIA challenge
CALL TODAY
900-844-2WIN
2946
$1.49/Min. 18+ Only. Av Call 4 Min. TT Phone Req.
To enter a free monthly cash prize drawing, send handwritten entrys with name, address & telephone # to: Telefun, P.O. Box 480856, Los Angeles, CA 90048. For drawing details, send self-addressed, stamped envelope
SPORTS•MUSIC•ENTERTAINMENT
HISTORY•GEOGRAPHY•SCIENCE
ANSWER 5 QUESTIONS AND WIN

King Crossword

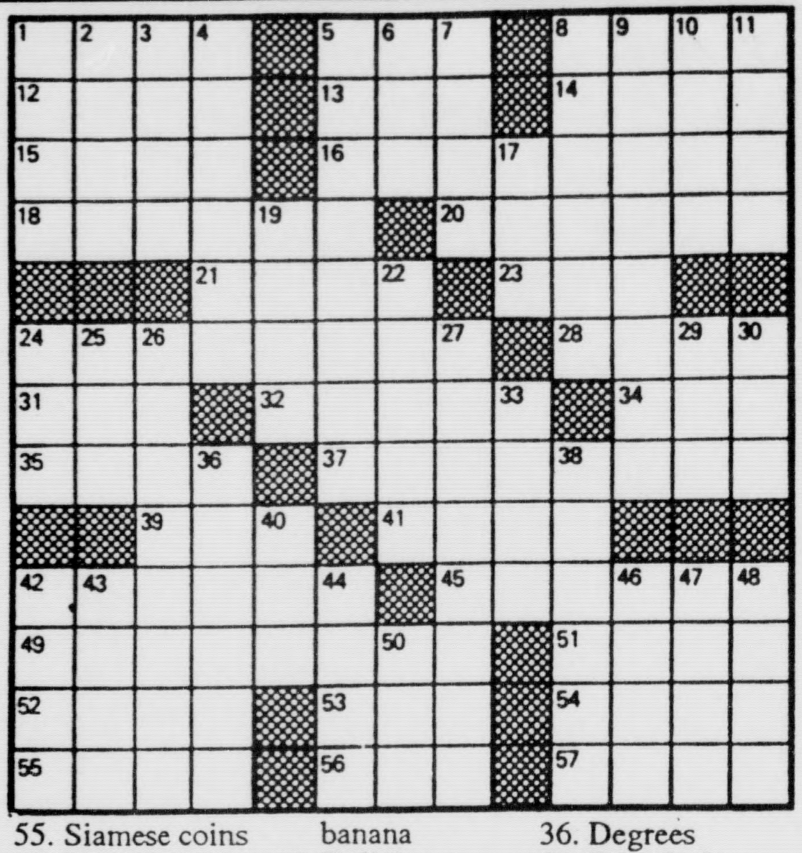

ACROSS

1. Word before drum or clef
5. Swab
8. Church area
12. Venezuela copper center
13. "Chances —"
14. "One — Over the Cuckoo's Nest"
15. Close at hand
16. Hot-rod contest
18. Truman —
20. Fairy tale creatures
21. Seizes
23. — picker (fussy one)
24. Coerces
28. Smear
31. Up in the — (not set)
32. Roofing material
34. Author Levin
35. Gym pads
37. Small sea fish
39. Give — try
41. Catch-all phrase
42. Social function
45. Combines
49. Prolongs unduly
51. Bench tool
52. Gaming cubes
53. Ending for ration
54. Sicilian city
55. Siamese coins
56. Legal matter
57. Highland dance

DOWN

1. Judge's bench
2. It's before code or rug
3. Daytime TV fare
4. Dorothy Lamour's trademark
5. Dared
6. Hockey's Bobby
7. Wampum
8. Terrified
9. Tropical banana
10. Religious group
11. Female sheep
17. Cotton machine
19. New Mexican resort
22. Kind of drum
24. Water barrier
25. Narrow inlet
26. Primitive tool
27. Laws
29. Scotch chemist
30. Halloween flier
33. Actor Richard
36. Degrees
38. Friend of Roland
40. Ubiquitous sloths of puzzledom
42. Egyptian skink
43. Material from which glass is made
44. Zoo sound
46. Fork's prong
47. Serf
48. Zoo favorite
50. Rubber tree

To Place An Ad In Any Classification Or Directory Please Call (714) 704-3750

CAR CARE CORNER

THE AUTO TUTOR

Solutions to your car problems from the Automobile Club of Southern California

QUESTION: I recently purchased a 1989 Audi, and went to the DMV to register it. The clerk informed me that the title was marked "salvage," and that I would need to get a brake and light inspection before I could register the car. Why do I need a brake and light inspection, and what is a "salvage" title?

ANSWER: A "salvage" title means that the vehcile, either by having been damaged in a collision or by theft and vandalism, was considered "totaled," meaning it would cost more to repair than the vehicle is worth. Many times these vehicles are repaired and sold at salvage lots after which the title is marked "salvage." When a vehicle has been wrecked, the DMV requires brake and light inspections to ensure the systems are operating properly. The inspection is done at a facility licensed by the state. For a local facility, call the Bureau of Auto Repair, at (800) 952-5210. If the vehicle passes, you will be issued a certificate acceptable to the DMV.

For your own safety, it is advised to also have a complete inspection and analysis performed to ensure *all* the car's systems and specifications are correct.

■

QUESTION: I recently took my 1989 Celebrity on a trip through the Great Basin in Nevada, and one of my tires blew out. The spare was supposed to have about 60 pounds of air in it, good for temporary use (50 miles at under 50 mph). It had only 35 pounds of air in it, which made it look slightly flat when I put it on the car. Worse yet, the nearest service station was 66 miles away, and I didn't make it. After 45 miles, the tire blew, leaving me stranded!

Why wouldn't 35 pounds work when it's the maximum pressure on my regular tires?

ANSWER: The low pressure caused too much friction, causing the tire to overheat, and blow out. However you might not have made it anyway because it's only good for 50 miles. Thirty-five pounds is insufficient because the tire is very narrow and requires high air pressure to properly support the weight of the car.

If you travel in remote areas regularly you should get a full-sized spare tire.

■

QUESTION: I took my 1983 Chevrolet Malibu to a tire dealer to have two new tires mounted on the front. When I picked up the car, the new tires were on the rear. The manager said the factory directive indicates it's safer to have the best tires on the *rear* of the car for stability in case of a blow out.

I always thought the opposite was true, and a truck driver friend of mine agrees. Who is correct?

ANSWER: You and your friend are correct. Vehicles are usually more difficult to control if a front tire blows, since the front wheels steer the car. Also, since the front tires wear faster than the rear you can keep the old tires a little longer by putting them on the rear.

The shop hasn't done what you ordered, and should correct the problem free of charge If they don't, contact the Bureau of Automotive Repair, at (800)952-5210.

■

QUESTION: I have a 1989 Dodge Shadow which uses unleaded gasoline. Can I use the brands of gas that were developed for use in leaded gasoline cars, such as Unleaded Extra, or EC-1?

ANSWER: Since leaded gasoline is no longer offered in California and all nozzles are equipped to fill only cars that take unleaded gasoline, a good rule of thumb is, if the nozzle fits, you can use the gasoline. Also, most of the newer brands developed for use in older vehicles have a higher octane rating of 88-89 octane. This gives you a choice now if your car pings while using regular unleaded at 87 octane.

■

QUESTION: I am planning to buy a new car and my primary concern is fuel economy. I've heard conflicting arguments as to which delivers better gas mileage, a manual transmission or an automatic. Can you shed some light on the subject?

ANSWER: Generally, manual transmissions deliver better fuel economy and performance than automatics, but there are many factors to consider when making comparisons.

Manual transmissions usually have better gear ratios, and a fifth gear or overdrive, which uses less fuel when cruising at moderate or high speeds. A number of automatics with overdrive are available; some are electronically (computer) controlled which results in better mileage. However, regardless of which automatic you have, you will have less control over the fuel economy than with a manual transmission.

For further comparisons, you may want to get a copy of the "Gas Mileage Guide" published by the Envrionmental Protection Agency (EPA), available at new car dealers or EPA offices listed in the phone book. The guide has fuel mileage for all current models sold.

Questions for this column on automotive maintenance and repair should be addressed to: The Auto Tutor, The Automobile Club of Southern California, in care of the North County News.

Costly crashes

The National Highway Traffic Safety Administration says the cost of vehicle crashes is "... genuinely shocking."

- ■ Cost in 1990: $137.5 billion (1 in 3 attributed to DUI related driver impairment).
- ■ Non-DUI related estimated at $91.7 billion.
- ■ Estimated 5 percent due to mechanical faiures (brakes, steering, tires, etc.).

If just 10 percent of these mechanically related accidents could be averted through preventive maintenance/repair, dollar savings to society could be $458,500.

BUY IT.
SELL IT.
FIND IT.
PEOPLE READ CLASSIFIEDS.

Chrysler eliminating CFCs from vehicle air-conditioning systems

Chrysler Corporation recently announced it will eliminate ozone-depleting R-12 refrigerant from air conditioning systems in all Chrysler-built vehicles by Jan. 1, 1994, two years ahead of federal government mandates and faster than previously announced.

"We've moved as aggressively as possible in removing R-12 (a chloroflourocarbon, or CFC) from our product line, and we believe our rapid deployment of air conditioning systems using R-134a (a non-CFC refrigerant) is in the best interest of our consumers and the environment," said Ronald R. Boltz, Chrysler's vice president-Product Strategy and Regulatory Affairs.

The company began using R-134a refrigerant in air conditioning systems on 1993 model year Jeep Grand Cherokees, Chrysler Concords, Dodge Intrepids, Eagle Vision, and all Chrysler, Dodge and Plymouth minivans. These will total more than 750,000 vehicles in the 1993 calendar year.

To support consumers affected by the change from the CFC R-12 to non-CFC alternatives in older model cars, Chrysler is evaluating service and warranty programs.

One tactic being pursued is development of a CFS-free "drop-in" R-12 substitute. To this end, Chrysler has entered into an agreement with IGC Intermagnetics General Corp. to pursue the possible development of such a refrigerant.

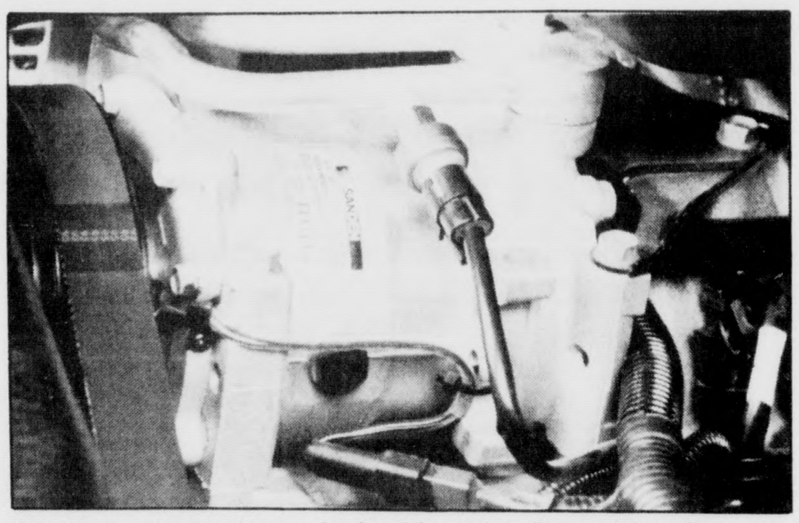

The look of the future is in this chlorofluorocarbon-free air-conditioning unit being installed in new Chrysler vehciles. The unit uses an environmentally friendly non-CFC refrigerant, R-134a.

According to Thomas W. Sidlik, vice president Customer Satisfaction and Vehicle Quality, Chrysler will back all existing warranties, both extended and basic, for air conditioning repair using the best means available at the time. This may range from R-12 materials' adapting older units to the non-CFC refrigerant R-134a, or, if developed, use of a non-CFC R-12 drop-in replacement.

In addition to evaluation of warranty positions, Chrysler is working to educate dealers and consumers on the impact of the change.

Dealer showrooms also will be carrying information brochures explaining what the issues are and why the change is occuring.

Under the 1990 US Clean Air Act and consistent with the amended Montreal Protocol, the federal government requires terminating pruduction of R-12 by Jan. 1, 1996.

STOP CREDIT PROBLEMS
AUTO LOANS NOW AVAILABLE
GOOD PEOPLE DESERVE A SECOND CHANCE
New/Used Cars & Trucks
✓ BANKRUPTCY ✓ REPO ✓1st TIME BUYERS
I'VE BEEN KNOWN TO HELP! MR. LEO 714-493-3375

CAT '99'
PREVENTS CAR THEFT
"QUICK QUOTE HOTLINE"
1(800) 873-8468
At the Airport AutoPlex
375 S. Bristol, Costa Mesa
• PREVENTS CAR JACKINGS • CANNOT BE HOT-WIRED
• NO ANNOYING OR USELESS SIRENS
• BETTER THAN TRACKING SYSTEMS

TINT EXPRESS AND DETAIL
641-8468
Legal Tint
Most 2 door Cars.......... $79.00
Most 4 door Cars.......... $99.00
Offer inludes a FREE Hand Carwash
Exp. 8-30-93
Full Detail
$89.00
Your Car Will Look Like New!
Ask About Our Teflon Finish
Offer inludes a FREE Hand Carwash Certificate

B&J AUTO REPAIR
COMPLETE AUTO REPAIR SMOG STATION

• Electrical
• Brakes
• Tune-Ups
• Engine Rebuild
• Rack & Pinion
• Auto Detailing
Serving Orange County for over 10 years!
(714) 535-6109
601 S. ANAHEIM BLVD, ANAHEIM, CA
(Anaheim Blvd. at Water St. Behind Car Lot)
Se Habla Espanol

AUTOS 9000-9399

Acura

'90 INTEGRA LS 4dr, 5spd, gray, a/c, immac, 1 owner, 56k mi, ext warr to 100K! $10,500 (2skg650) Pp 714/362-9382

'87 Integra, 3 dr, auto, a/c, 1 owner, xlnt cond in/out, all maint records, great transportation car, 102K mi, $5600 (rngk02) pp. 458-7955

'87 INTEGRA LS, 3 door, 5-spd, stereo, CD, alarm, a/c, cc, ps, much more. $6700/obo (2jdh395)pp 714-970-9535

'90 Intregra LS, 4dr, 5spd, gray, a/c, a beauty, 1 owner, 73k fwy miles, many extras, pp $8895 (2poa543) 363-5392

'92 Legend Coupe L, low miles, loaded, leather, custom whls, phone. $23,500 or assume lse. Pp (#011865) 497-1230

'92 Legend LS, 4 door, loaded, Bose stereo, Michelin tires, 5 year warranty, $31,000 pp (3bew266) 826-5877 aft 5pm.

'91 Legend L 4 door, beautiful Navy Blue w/tan leather, a/t, 5 spoke aluminum whls, phone & more. only 30k mi, $22,000 pp(428hpy) 262-1126

'91 LEGEND, Mint, All Service Records. Leather. All Power. Low Miles. $20,690 pp (avetvl) 581-8438 or 770-0404

'90 Legend L, 4 dr, a/c, p/s, p/b, p/wind, sunrf, champaigne/tan leather, $16,800 (2smr246) pp 544-2787

'90 Legend V6, xlnt cond, fully loaded, must see, $12,995 obo (4c71863)pp 996-5872 days; 974-5428 aft 5pm

◆◆'90 LEGEND, 4 door, auto, ac, cruise, sunroof, 29K miles. XLNT! Burgundy/Blk. (3dky382) $15.3K pp 818-333-8527 Whitt

'90 LEGEND LS: Drk green, fully loaded, 1 owner. Great cond! $16,000, pp (1JUM296). Brian, 714-639-7208.

'90 Legend LS, all service records, all xtras, 60K mi, always gar'd, new tires, $16,900 (2rwl113) pp. 714-524-8069

'89 Legend L, 4dr, leather, warranty, white, excellent condition $13,000 (2mau383) pp. 714-777-4456

★★ '88 Legend, 4dr L, white, 1 owner, new tires, immac cond, fully loaded, $10,950 (2hht42) pp. 310-439-5623

'88 Legend Coupe L, fully loaded a/c, cc, pw, pdl, ps, snrf, cass, xlnt cond. $12,500 obo (2kwy833) 714-589-9623

'88 Legend L, white, auto, 65k miles, fully loaded, lthr int, great cond, must sell $9800 (3ctc269) pp. 974-6341

Alfa Romeo

'74 SPIDER CONVERTIBLE
51k orig mi, red w/blk int, mint cond, $5400 (547pcd) 909-338-3799; 785-6611

Audi

'89 100, a/t, fully loaded, immac, well maintained, red/grey leather, sunrf $8500 (3ayf169) pp 909-396-8610

'90 100, fully loaded, black, excellent condition, original paint, $10,500 obo (2tvt794/pp 530-7953

'88 5000 S, Red, auto, a/c, fully loaded, snrf, xlnt cond, lo mi $5800 obo (3tdk341) pp Call 714-826-1881

'85 5000 Turbo, graphic metal, full power w/dual power seats including memory, alloy wheels, new tires, $3,800, pp(1lsm655) 836-7876

BMW

●● '84 318i ●●
White w/sunroof, xlnt cond, car cover & bra, $5,750 (1gyf603)pp 909-593-7869

'81 320i 2dr, am/fm cass, a/c, 5 spd, sunroof, service records, newer tires, $4100 (2lej432)pp Call 714-993-3893 after 6pm

'81 320i, 5 spd, sunrf, a/c, EXCELLENT CONDITION stereo, $2950 (1dow764) pp 714-854-7249 aft 5pm/wkends

'80 320i, 5 spd, sunroof, a/c, great running cond., owner must travel. Must see! $1300. (3cvp917)pp. 213-232-2554

'81 320i, xlnt cond, lo mi, sunrf, amfm cass, a/c, p-mirror, runs like new, moving $2950 obo (2npj736) pp. 714-535-5656

'86 325ES- red & black, 5sp, full power, Pirelli tires, all records, 45K mi, must see! $9750 (988hug)pp 714-969-5760

'89 325i, 4dr, glacier blue, low mileage, excellent condition, pp divorcing-$16,000 (2rup637) 534-1770; 534-7151

◆◆◆'90 325i CONVERTIBLE 5spd, Silver/Tan Lthr, 34K mi, Orig Owner. XLNT COND! pp $22,500 (psn) 714-720-1256

'90 325i
Pearl red, 4dr, a/c, 44k mi, garaged, xlnt cond. $17K/obo (2yjm052)pp 692-3228

'87 325IS, champagne lthr, loaded, anti theft ster, snrf, records. Great cond. $8500/obo, pp (2FSJ867). 631-6823

'88 528e, full leather, every option, a/t, accident free, 99,000 miles, $8,399 pp(2sou814) 637-8574

'84 633 CSI blk/blk, 5 spd, a/c, pb/ps, p/w, p/sts, pdl, am/fm w/cass, snrf 101K mi (2uns602) $8999/obo pp 714-366-1507

'89 635 CSi. Silver/grey, snrf, 48K mi, new tires, 1 owner, mint. Below low BB $21,995 (2rlf916) pp 714-974-4527

'86 635 csi-black/tan int, auto, sunroof, phone, new tires, PERFECT. $14,000 obo (3awv189/pp 248-1959 lv msg

'86 635csi, bronzit/tan, 76k, 5spd, phone, all opt, xlnt cond, pp $11,800/obo (1sae764) 851-5100 ext 342

'89 735i- blk w/ gray lthr int, alarm, chrm rims, tnt wnds, airbag, lo mi, $26K/obo pp (2pry160) 909-861-5090

'81 745 Turbo 4dr, Top of the Line, Luxury & Performance. All options. MINT! (hawigal) $5350/obo pp 714-248-7973

'89 750il, wht, BMW car phone/CD changer. Fully loaded, 70k $26,995 pp 1gf785. 714-252-1470 or page 213-960-6683

■ '67 BMW 2000 CS ■
Very Good Cond! LO MILES ★ CLASSIC ★ (467pui)pp ●● ●● $6500 ●● 714-434-2668

'88 M-3, red, Clifford alarm, Alpine stereo, good cond, 76,000 mi, $14,500/obo. pp (bpw534) 714-964-9702

Bricklin

'75 BRICKLIN, auto, white, air doors, a/c, pb, am/fm, new tires, 85K orig mi, $7900/obo pp 879ndn, 909-788-2205

Buick

'90 LeSabre Ltd 2dr blk, lug rack, leather, 67K mi, 100K mi warr exp 1/27/96. $11,000 2skg831 pp 714-892-7474

'78 LE SABRE
Looks good, runs good $1500. (2rew965) 637-71598

'78 LE SABRE
Looks good, runs good $1500. (2rew965) 637-7158

★★ '88 PARK AVE, wht w/blue interior, xlnt condition, auto, all power, $7750/obo (2grc989) pp 714-582-2079

'87 Park Ave, 4dr, V6, new paint, 55k miles, mint cond, full pwr, loaded, moonroof, $7300 (2dhe106) pp. 760-2549

■■'89 REGAL LTD, 17K MI, Fully LOADED! V6, XLNT COND 2DR blue, 1 ownr ● $7975 ● 2mn040pp ●714-974-2708

'84 REGAL LTD 2 dr. V-6. Loaded. Burg. 80Kmi. 1 own. Moving-3 days only. $3Kobo. (2bke347)pp 532-2967

'83 RIVIERA- Factory turbo loaded, full power, lthr int, xlnt cond, 4 spd automatic, reliable, powerful, great mi, new tires, $4000 (1GMT376) pp day 642-7981 or eve 633-4411

'83 RIVIERA CONVERTIBLE
Beautiful cond, red w/red leather trim and interior. $8700. Pp (klipa) 248-1394

■■■ '91 SKYLARK, 4DR, FULLY LOADED! white, ● $13,000 OBO ● XLNT COND! (2xke5377)pp 714-493-0447

■■■ '85 SKYLARK, 4DR, A/T, P/S, a/c, stereo, WELL MAINT'D! ★ GOOD COND ● $3000 OBO (2dij273)pp 714-493-0447

Cadillac

●● '84 CIMARRON-80k miles, xlnt cond, super clean inter, fully loaded $3200 (1lkt985/pp 859-9677

'91 Coupe de Ville, Dark Blue/lthr, all equipment, 29K mi, 20K mi factory wrnty, pp (2xhf478) $19,500 544-5025

'80 Coupe DeVille, black/black/black, runs good, needs paint $1500 obo (1ahf285) pp. Day 955-1411; eve 642-9346

'73 COUPE DEVILLE 2DR
Auto, all power, good cond, $1900 (1bj8648)pp. 871-0306

'92 ELDORADO
Sapphire blk, mint cond, 16K mi, $25,000, fully loaded, (2zsm270) Pp 714/760-6217

'67 ELDORADO-legal fees forces sale, collector car, bronze/tan int, white top, full pwr, well maint, MUST SELL NOW, sac $5000 obo efe250 pp. 835-4126 or 738-4311

■■'90 FLEETWOOD, BLUE, ★ ★ LOADED! ★ ● 35K MILES! ● ORIG OWNR, $16,500 (2wbk696)pp 909-788-1668

★ '86 Fleetwood De Elegant, only 38K miles, local car, an absolute cherry $7795 (2dgy741) pp 714-669-0725

'85 FLEETWOOD, 4 dr, automatic, fully loaded, excellent in & out, $3,995 obo. 1mlv685,pp. 856-1343

'79 FLEETWOOD BROUGHAM, loaded, very good condition. $1,095 (ymy151)pp Please call (714) 589-2790

'87 Sedan De Ville-loaded, immac cond, V8, ps, pb, pw, pdl, at, ac, ABS brakes, cust whls, digit panel, am/fm st cass, lo mi-61k mi, $9000 obo (2pcn815/pp 832-0377

'89 SEVILLE, RED, lthr interior, fully loaded, xlnt mech cond, immac inside & out $13,395/obo (2ltz051) pp 832-1875

'86 SEVILLE
96k mi, fully loaded, xlnt cond, burg color. $4900 pp (2hb8736) 714-827-9317

◆ '81 SEVILLE, 71K original miles, xlnt condition, must sell, $2900/obo (1crj685) pp 909-391-0108; 714-577-6520

'80 STANDARD CADILLAC LIMO, xlnt cond, never used as rental, $6000, pp (mitch1), 310-432-0544

Chevrolet

■■'91 CAMARO CONVERT■■
V6, Wht, Full Power! A/C, am/fm cass, warrnty, 15K MI! $14,500 2cba917pp 714-965-2184

'89 CAMARO RS, V6, 5 sp, t-tops, pwr wndws, pwr dr lcks, a/c, still has warr., $7200, pp 4tlonly, 714-517-3688 beeper

'89 CAMARO, met. blu, CLEAN! a/t, p/w, p/dr, a/c, am/fm cass tint, pwr V8 eng, Runs Grt $5K #2wd785 909-591-2383

'87 Camaro Z-28, wht, 1 ownr, xlnt cond, V8, t-tops, pwr lcks, wndws & antenna, cc, tilt, 67K $6350 (leftysz)pp 723-6339

● '86 CAMARO ●
Air cond, automatic, V6, excellent cond, $3,950. #134298,pp. 714-773-4284

'68 CAMARO
V8, 327, auto, all stock, $4300, pp 407cqj, dys 714-261-1503; eve 714-826-2509

68 CAMARO. Brand new chrome engine, high performance 350. $2500/obo (065tly)pp 714-539-0883

69 Caprice- 350 CI., auto trans, cust paint purple, $1800/obo pp (2nux710) ask for Paul 310-691-5184

88 Cavalier Z24 Conv, v6, a/t, loaded, white/black, 50k mi $7200/obo (3k15584)pp CALL 921-4656; 528-6957

87 Cavalier, 2 dr, auto, ac, stereo, xlnt interior, $2200 (844lkr) pp. 854-3298

'86 CAVALIER
Runs xlnt, reliable, good car $1600 [illegible] (2kg[illegible]00) pp ~~Call 7[illegible]-248-1250~~ SOLD

90 Celebrity Wagon, V6, all major opts. 92k fwy mi. Wholesale book $5700, will sell for $5250 firm. 2tpr125,pp. 714-777-4201 eves/wkends

84 Celebrity Wgn V6 auto, a/c, pb, ps, gd dependable family car, nds minor repairs, $1400 pp2wpy134) 639-7895

■■'84 CELEBRITY CL 2.8 V6, 4DR, LOADED, NEW BRKS/TIRES GRT CND-RUNS GRT! pp $2500 obo (239ftg) 714-707-1840

■■■ '83 CELEBRITY, new tires, new brakes GOOD RUNNING COND! ●● $1200 OBO ●● #2h5213pp 714-347-0615

86 Chevette CS 4Dr, AUTO, p/s, p/b, a/c, radio, 1 owner, 55,000 miles. Xlnt car! $1675. (tdn993) pp. 675-1612

'75 CHEVY MONZA
5.7 litre, rare, auto trans, $2500 pp (sonapop), 714-893-2345 lv mssg

'90 Corsica LT white, 4 dr, like new, xlnt cond, lo miles, nu tires & brks, auto, a/c, pb, ps, $4995 pp3dqp878. 639-7895

'92 CORVETTE, black rose leather, stereo, CD, 4k miles. $27,500 (2zge650) Pp. CALL 714-997-7656

■ '90 Corvette Conv, red, lthr int, extra hard top, 22K mi, CD, loaded, still in warranty $27,900 (prsqft)pp. 909-698-6958; 909-989-7771 Paul

'88 Corvette, Wht/blk lthr, xlnt cond, all opts, 2 tops (glass top never used) $15,750 (2ump980) pp 279-7552

'85 Corvette- all new Ecklers custom, rear hatch, Testerosc sides, wing, $4000 pnt, Riker whls, $20K invested, 90% complete, must sell! $5450 obo (3map43)pp 272-1299

85 CORVETTE, silver, 1 owner, 66K orig mi, custom rims. $12,400 (2bcd872)pp Scott or Gina 731-5132

85 Corvette Fuel inj. 53K miles. New tires. Cust paint. Garage kept. Mint. Must sell. $13Kobo (2cgd577)pp 821-7363

'85 Corvette, blue, grey lthr int, auto, full pwr, nu tires, like new in/out, 140K fwy mi, $7500 (2bxt153) pp. 730-3762

★ ★ '84 CORVETTE ★ ★
★ ★ ONLY 28K MILES ★ ★
1 owner, lite blue. $17,900, obo (1hvm875) Pp 240-3211

'84 CORVETTE, low miles, good condition, $8500/OBO, pp 2bmg752. Call 714-528-3645

★'82 VETTE 58K orig mi, red/red, auto, glass t-tops, beaut. $10,000/obo pp vet4fn. Reid 310-798-9898; 310-429-5342

'74 Corvette, brown, t-top, 4 spd, rebuilt eng, very clean good cond $5900 (dzp361)pp 714-586-2672 Mission Vjo

■■ '84 EL CAMINO- fair condition, $2500 obo (2j54439)pp Ask for Rob or Scott, 714-373-2810

'81 MALIBU 4DR, air condition 38,8K mi, power windows, tilt like new in & out. $2200 (1dqg442) Pp 714-871-4657

'80 Malibu Station Wgn, 6 cyl, auto, am/fm, a/c, good condition, (794zup) $1150/obo pp 714-828-0153

'79 Malibu, body and int., fair, needs minor work to run. $750. Mike (310) 404-9684 (664whf)pp

'76 MALIBU WGN, a/c, a/t, p/b, p/s, new fuel pump/wtr pump/starter, runs strong $1200 obo (3awg783) pp 714-675-5581

'85 Monte Carlo, 4.3, air, good condition, asking $3000/obo (1mrs096) Call aft 6pm or weekends 540-6194

'81 Monte Carlo, V6, auto, air, tilt wheel, amfm cass, black w/red velour int, xlnt cond. $1950. Pp/1fub341. 960-0826

'75 Nova, ps, pb, looks good, runs good, great to-and-from car, $700/obo, pp (1nxy047) 714-842-6725 Matt

Chrysler

'77 CORDOBA, $1195/obo smogged & lic'd, good tires, good transportation car pp 724rts, 892-6214 10am-5pm

'89 LEBARON CONVERT
White w/red interior, stick shift, 50k mi. $7000/obo, pp (2NKC451). 714-723-5215

'88 Le Baron GTS Turbo
Xlnt cond, $5,900. pp (2PGN347) 846-4365

'86 Lebaron Convertible, 66k orig mi, a/c, ps, 4cyl, auto, mint cond, pp $3750/obo (2cbc753) 909-736-8949

'85 LE BARON CONVERTIBLE, xlnt cond, 49K miles, new tires, $3500 (2eag135)pp Call evenings, 714-363-0721.

'89 Maserati TC Convertible-the finest one in Calif w/6900 mi, red/tan Days 835-1202; ev 779-7120 (w8n4ron/pp $14.9k

'92 New Yorker 5th Avenue, auto, a/c, lthr, 4Dr, green, less than 10K mi. Xlnt cond! Will sell for lease. $17,000. Pp (egrbpr). Call 775-3245

'89 New Yorker. Excellent Condition, Loaded. $7400/obo. (2wss068)pp Call 909-590-4578

Delorean

'81 DELOREAN, 42K MILES
$14,500 (32nu564)pp 714-979-9114

Dodge

'84 600 Turbo Conv, 1 ownr, Xlnt Cond. Red/Red lthr int, ps, pb, pw, pwr seats. (2bjx937) ●$4400● Pp. 714-586-8347

'89 ARIES, 4Dr. Auto, a/c, am/fm ster, 61K miles. Good condition must see. Moving- $4200/obo. Pp/2nog394. 937-1698

'84 Dodge Aries, 88k miles, automatic, 2 door, $1800/obo. (2bjf002)pp Call 714-770-8417

'83 Dodge 600, grey, only 85K mi am/fm cass, a/c, $1700 (2kjp870)pp 714-836-1407

'88 SHADOW
Cellular phone, Chrys. warr., xlnt cond $3650, pp (2jwj283), 714-858-0388

Eagle

'91 Talon TSi, 5 spd turbo, AWD, full pwr, alrm, warr, snrf, am/fm cass CD, like new $12,400 (3dog611) pp 641-8537

Ford

'73 MACH I MUSTANG, red/tan int, a/c, ps, pb, must see $6995/obo (2AL536)pp. 714-249-0316 Eve; 582-5792 Dys

'89 AEROSTAR XL, 7 pass van, 1 owner, very lo mi, well kept. Good transpo, strawberry red (2nyg733) Pp 714-546-6710

'88 ASC Mc Laren Convertible, silver w/blk top, Concours winner, 4800 mi, $17K (cjspony)pp 642-7020

'93 ESCORT LX, blue/blue int, am/fm radio, auto, a/c, radial tires, like new. $6950 OBO 3akh573/pp 995-1687

'91 Escort GT, auto, 31k miles, black, a/c, ps, clean car, stereo cass, cruise, $6300 (2ZWF302) pp. 824-7377

'91 Escort LX- white/gray int., 5spd, ac, ps, pb, am/fm cass, 25K mi, new tires, $6995 obo (2vlk069)pp 779-1364

★★ '88 ESCORT ★★
Auto trans, am/fm, good transp, nds some work $900 obo (2hrm390) pp. 540-1188

'86 Escort Pony HB, 4spd, a/c, low mi, dependable! Good cond! New clutch! FUN! $1999 (2khu331) Pp 714/951-2915

'86 Escort, tan, 3 dr H/B, auto, good running condition, good tires, $2150/obo (1phh973)pp. 714-650-9346

'86 Escort, 5-spd, black, air cond, great cond, must sell ASAP! $2250 (3cwp778) pp Michael, 714-642-3574

'85 ESCORT
Hatchback. Blue. 115Kmi. $900o[illegible] (2y[illegible]211)pp ~~[illegible]~~ SOLD

'84 Escort, sky blue, 4 spd, 4 dr, runs well $[illegible]500/obo ~~[illegible]~~ SOLD

'78 FAIRMONT, xlnt mech cond, ps, pb. Good tires, shocks & brakes! Very reliable! $800 Cash (1cnz771) Pp 979-0750

'65 Galaxie 500 XL Conv, new paint & top, ps, pb, over $12,000 invested, pp $8500/obo (nsp716) 714-969-2436

'81 LTD 4DR, White, 5.7L, auto, overdrive, cc, a/c, am/fm, GOOD COND! $1925 (1hgmo86)pp 714-848-6117

■■■ '80 LTD 4DR, LOW MILEAGE On a reblt trans, tires in good shape ●● $1350 ●● (038yee)pp 714-839-8166

■'91 MUSTANG 5.0 L CONVERT
●10K MI. ★ LOTSA XTRAS! ★ Moving Must sell! ● $18,500 OBO 2vuu159pp ● 693-0298

■■ '90 MUSTANG 5.0 Hatchback LX, 5,564 orig miles, auto, ac, pw, pd, pm, cruise, amfm cass, x-warrty. Like new $9995. Pp (LLL) 963-1626

■■'88 Mustang Conv, blue, 5 spd, a/c, ps, pw, pb, tilt, stereo, cruise & much more, 89K mi, xlnt cond, $5900 obo (3dqm357)pp. 714-642-2444

'87 Mustang GT 5.0 Convertible, full power, very good condition. $6900 obo (2xzm795) pp 714-283-3211

'86 MUSTANG CONVERTIBLE 5.0, V8, low miles, newer brakes/tires, red w/blk top $5450/obo (2rzj033)pp. 310-943-0354

■■■'85 MUSTANG LX H/B, silver ext, blue int. 3.8 V6, auto, a/c, p/s, p/b, gauges, smog cert incl. $1950 OBO (imst003)pp 714-497-6123

'83 Mustang Conv GLX, V6, air, all power, cruise, am/fm cass, tilt, very clean. $3,000/obo (2ywj495)pp 714-847-2305

'83 MUSTANG GT 5.0, black, new tire, rblt eng, xlnt cond. $2900 Well maintained. (2nks997/pp 714-347-0615

'69 MUSTANG CLASSIC
289 new eng, paint. Must sell. $3995/obo Must sell! (2hkl928)pp 282-7216

'66 MUSTANG-auto, p/s, 30k on nu eng, pony int, alrm, nu pnt, Beaut Cond $5800 obo (2nqj346/pp 310-943-4641

'65 MUSTANG Cpe, 289, 4 sp, 4 BBL, Rally pack, center console, many xtrs, orig, nds pnt, $5200, pp 2dkx662, 496-1855

'91 PROBE GL, 4cyl, 5SPD, 26k mi, a/c, p/s, p/b ★ XLNT COND ★ $8200 ★ 2wp01pp 714-537-1835 ● 896-5094

'90 Probe GL, a/t, p/b, a/c, cc, new tires, only 34,000 mi, non-smoker, mint cond $7995 (2wsp117) pp 559-6076

'89 PROBE GL, Auto, a/c, p/s, p/b, am/fm stereo cass, 64K mi, runs great $5750 obo (2pgt443) pp 714-974-3565

TOYOTA OF WHITTIER

IT'S OUR 18th YEAR ANNIVERSARY SALE

BRING US ANY AD SEE HOW LOW WE'LL GO!

You can't buy trust... you have to earn it. That's what Toyota of Whittier has been doing for 18 years, earning the trust and confidence of Los Angeles area residents. At Toyota of Whittier you will find dedication to complete long term satisfaction.

No matter where you've been, no matter what you may have been offered, attend this Toyota of Whittier Weekend Celebration. We work with 5 different lenders to get you the best financing available. We'll meet your requirements. Don't miss out on our 18th Anniversary Sale Starting THURSDAY, AUGUST 5 AND ENDING PROMPTLY AT CLOSE OF BUSINESS SUNDAY, AUGUST 8

BUY OR LEASE A NEW '93 TOYOTA TERCEL

$129 Per Month #350685

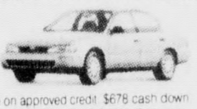

+ Tax for 60 mos. closed end lease on approved credit. $595 cash down. Get in fee $585. Total of payments $7740. Residual $2309. To buy, total payments $7740. Cash down $2564. 60 mos. 8.25% APR O.A.C.

BUY OR LEASE A NEW '93 TOYOTA PICKUP

$139 Per Month #093081

+ Tax for 60 mos. closed end lease on approved credit. $795 cash down. Get in fee $625. Total of payments $8340. Residual $2200. To buy, total payments $8340. Cash down $2735. 60 mos. 8.25% APR O.A.C.

BUY OR LEASE A NEW '93 TOYOTA COROLLA

$159 Per Month 074076

+ Tax for 60 mos. closed end lease on approved credit. $678 cash down. Get in fee $688. Total of payments $9543. Residual $4671. To buy, total payments $9543. Cash down $4428. 60 mos. 8.25% APR O.A.C.

BUY OR LEASE A NEW '93 TOYOTA PASEO

$169 Per Month #126954

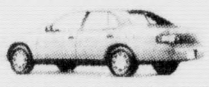

+ Tax for 60 mos. closed end lease on approved credit. $177 cash down. Get in fee $654. Total of payments $10,140. Residual $4692. To buy, total payments $10,140. Cash down $3910. 60 mos. 8.25% APR O.A.C.

BUY OR LEASE A NEW '93 TOYOTA CELICA

$189 Per Month #105593

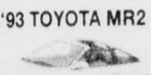

+ Tax for 60 mos. closed end lease on approved credit. $451 cash down. Get in fee $742. Total of payments $11,340. Residual $6214. To buy, total payments $11,340. Cash down $5355. 60 mos. 8.25% APR O.A.C.

BUY OR LEASE A NEW '93 TOYOTA CAMRY

$199 Per Month #295578

+ Tax for 60 mos. closed end lease on approved credit. $1540 cash down. Get in fee $897. Total of payments $11,940. Residual $8171. To buy, total payments $11,940. Cash down $7957. 60 mos. 8.25% APR O.A.C.

BUY OR LEASE A NEW '93 TOYOTA MR2

$219 Per Month LOADED! T-BAR TOP#020781

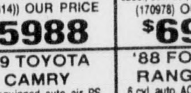

+ Tax for 60 mos. closed end lease on approved credit. $1345 cash down. Get in fee $925. Total of payments $13,140. Residual $8525. To buy, total payments $13,140. Cash down $8074. 60 mos. 8.25% APR O.A.C.

BUY OR LEASE A NEW '93 TOYOTA 4 RUNNER

$229 Per Month #018416

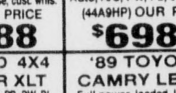

+ Tax for 60 mos. closed end lease on approved credit. $3500 cash down. Get in fee $1197. Total of payments $13,740. Residual $10,788. To buy, total payments $13,740. Cash down $12,055. 60 mos. 8.25% APR O.A.C.

'90 PLYMOUTH LASER 5 spd., A/C. And much more. (VIN 283465) OUR PRICE $5988	''90 GEO STORM GSi Auto., A/C, PS, cstm. whls. (538314)) OUR PRICE $5988	'88 VW JETTA GL Auto, A/C, PS, PB, PW, PL, stereo, cass., sunroof, cruise, cust. whls. (170978) OUR PRICE $6988	'87 FORD MUSTANG CONV. Auto, A/C, PW, PL, cruise, tilt. (44A9HP) OUR PRICE $6988	'85 TOYOTA LE VAN Low, low miles. Auto., rear AC, & more. (073436) OUR PRICE $7988
'88 VOLVO 740 GLS All the toys! Plus sunroof, cstm. whls. Super, super clean. (LIC 2K0F145) OUR PRICE $8788	'89 TOYOTA CAMRY Fully equipped, auto, air, PS, much more! (3381302) OUR PRICE $9788	'88 FORD 4X4 RANGER XLT 6 cyl, auto, AC, PS, PB, PW, PL, cass, cruise, tilt, tnd gls, 2 tons, cst whls. (VIN 853122) OUR PRICE $9888	'89 TOYOTA CAMRY LE V-6 Full power, loaded. Low, low miles. Super clean. (0051889) OUR PRICE $10,988	'90 JIMMY 4x4 ASuper clean w/all the toys. (521242) OUR PRICE $11,988
'89 TOYOTA 4-RUNNER 4x4. AC, PS, cass & much more. (247250) OUR PRICE $11,988	'89 PLYMOUTH GRAND VOYAGER Auto, AC, PS, PB, PW, PL, stereo, cass., cruise, tilt, cust. whls. Loaded. (VIN 253329) OUR PRICE $11,988	'91 TOYOTA TRUCK EXT CAB 6 cyl., 5 spd., AC, PS, stereo, cass. Super truck. (14VN93) OUR PRICE $11,988	'91 TOYOTA CAMRY DX 6 cyl. Low, low miles. 21K miles. (VIN 784560) OUR PRICE $12,988	'88 TOYOTA CAMRY Loaded. Low, low miles. 21K miles. (VIN 268314) OUR PRICE SAVE

THE TOYOTA OF WHITTIER WAY

All vehicles subject to prior sale, plus tax, license & doc fees. All offers subject to credit approval. Offer ends Sunday, August 8, 1993.

14577 WHITTIER BLVD. • WHITTIER

714/521-8615 • 310/698-2591 • 818/968-3231

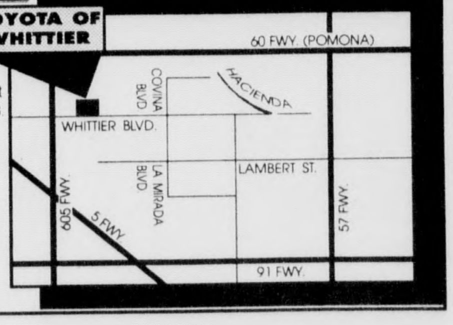

HARRIS GMC TRUCKS

MAKING A GREAT DEAL OF DIFFERENCE Since 1946

1993 GMC 1/2 TON PICK UP

WHY BUY AN IMPORT WHEN YOU CAN BUY THIS?

"90th Anniversary Model"

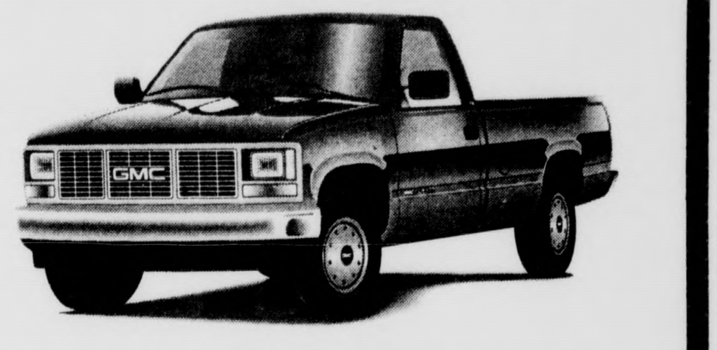

- ★ Long or Short Bed
- ★ 5600 GVW Rating
- ★ 4.3L V6 Engine
- ★ Air Cond.
- ★ Deluxe Front Appearance
- ★ 235/75R15 S/B Rad. Tires
- ★ Full Size Spare
- ★ ETR AM/FM w/Cass. & Clock
- ★ Tachometer
- ★ 4 Spd. Auto Trans w/OD
- ★ 3.42 Rear Axle
- ★ Rear Step Bumper
- ★ Full Metal Weel Covers
- ★ SL Decor Package
- ★ And More

All this for $13,995

5 TO CHOOSE FROM (529152, 529377, 529046, 531614, 529674)

1993 JIMMY 2 WD 4 DOOR

WHY BUY AN EXPLORER WHEN YOU GET ALL THIS?

- ★ SLT Touring Package
- ★ 4850 GVW Rating
- ★ 4.3L Enhanced V6
- ★ 4 Spd. Auto. Trans. w/OD
- ★ 3.42 Rear Axle
- ★ 20 Gal. Fuel Tank
- ★ 205/75R15 S/B Radial Tires
- ★ Cruise Control
- ★ AM/FM ETR Cass. Equalizer w/Clock
- ★ Air
- ★ Luggage Rack
- ★ Dual Elect. Remote Cont. Mirrors
- ★ Elect. Tailgate Rel. & Defogger
- ★ Deep Tinted Glass
- ★ Tilt Wheel
- ★ Power Windows
- ★ Power Locks
- ★ Ultra Soft Leather
- ★ And Much Much More

INTELLIGENT PLAN
$299 PER MO. FOR 36 MOS.
OR PURCHASE FOR $19,400
+ tax, $586 cash or trade down, guaranteed returned value $11,713. Total of pymts. $10,764.
4 TO CHOOSE (P2519956) (P2526289) (P2533883) (P2534432)
MSRP $21,637

1993 SAFARI XT PASS. VAN GT SPORT PACKAGE

- ★ 4.3L Enhanced V6
- ★ 4 Spd. Auto. Trans. w/OD
- ★ 5950 GVW Rating
- ★ 6 Way Pwr. Driver Seat
- ★ High Back Front Bucket Seats
- ★ Cast Alum. Wheels
- ★ P245/60R15 S/B Tires
- ★ Dutch Doors
- ★ 8 Person Seating
- ★ Cruise Control
- ★ Tilt Steering
- ★ RCL Seat Backs w/Dual Armrests
- ★ Luggage Carrier, Overhead Console
- ★ Deep Tinted Glass
- ★ Auxiliary Lighting
- ★ Power Windows, Power Locks
- ★ Front & Rear Air
- ★ Dual Elect. Remote Cont. Mirrors
- ★ AM/FM ETR Cass. Equalizer w/Clock
- ★ Front Seat Storage Comp
- ★ And Much Much More

MSRP $22,370
HARRIS DISCOUNT $2968
YOUR COST:
$18,402
After $1,000 Factory Rebate I.D. P500502

SAVE ★ USED TRUCKS ★ SAVE

'92 CHEVY GEO TRACKER CONVERTIBLE Auto., air, cass., remainder of factory warranty. (N6938787) $8995	'90 FORD F-350 'DOOLEY' XLT package, low miles. (CA70803) $12,995	'92 OLDSMOBILE BRAVADA 4.3 enhanced engine, loaded, including leather, only 9600 miles! (N2710369) $18,995	'92 CADILLAC SEDAN DeVILLE All options including leather. (4309768) $20,995	'92 GMC BLACK TYPHOON Factory demo w/6000 miles. Fully factory equipped incl. CD, see dealer for details. (N0812486) $23,995

HARRIS

GMC TRUCK

13617 E. WHITTIER BLVD., WHITTIER

(310) 696-6619

HOURS: M-F 9-9 • SAT. 9-6
SUN. 11-5

ALL TRUCKS SUBJECT TO PRIOR SALE. PRICES PLUS TAX, LIC. & DOC FEES. AD EXPIRES 48 HOURS AFTER PUB. SPECIAL FINANCING OFFERED IN LIEU OF FACTORY REBATES

'89 PROBE GL
Auto, ac, cc, tilt, pdl, 52k mi, xlnt cond, $6900 obo (3ayc131) call Rich 524-1784

'89 PROBE GT $6995
Lo mi, looks & runs perfect (321878) pp. 714-707-6379

'89 SENTRA E 2DR
Wht, 4spd, a/c, 85k, custom whls, tint. Must see! $4500 (2nhl965) Pp 714/772-7608

'91 TAURUS GL Wgn, auto, a/c, 3rd seat, full pwr, anti lock brks, airbag, xlnt cond, $8850, pp 2wlp216, 854-0898

■■■ '91 TAURUS GL ■■■
FULL POWER! XLNT COND, blue, new tires $9100 (2vdr73) pp. 714-775-7047

'90 TAURUS L, sedan, 6 cyl, pm, FM stereo a/c new tires, 40K mi, no dents, looks/runs great $7900 pp 185125, 773-1898

'90 Taurus GL
A/C, Power.Blue/grey,58Kmi, $6800 (2svj575)pp. 854-3409

'89 Taurus GL Wgn, loaded, drk blue, tint wndw, Rally whl, 70K $6950 (2myz657)pp Joann, Dy 735-2102; Eve 283-0569

'87 TAURUS: 4 cyl, auto, air, c/c, p/s, tilt, 1 owner, xlnt'ly maint'd, papers. $3990 (2GCJ318) pp. 714-859-3398

'87 Taurus, v6, at, ac, pw, cc, am/fm cass, new tires/brakes, good cond, pp $4500obo (2nxj775) 714-582-9234

'90 T-BIRD SUPER COUPE, black/black, auto, JBL, CD, moonrf, all pwr, $11,800, pp (2sdb654), 714-565-3337

'88 T-Bird, 5.0, V8, auto, light blue, loaded, 82,000 miles, original owner, $4950 pp (3AOX613) 714-657-0064

'89 TEMPO
A/C, 24k mi, clean, good conditi... SOLD pp

'87 TEMPO GL
lo mi, 4dr, good cond! $3000 (2cxl705)pp 714-583-0264

'91 Thunderbird LX, all power, pwr sunroof, excellent cond, 23K miles. $11,500/obo. Pp/ 2wra888. Call 909-985-2706

'90 Thunderbird, white, black leather interior, fully loaded, xlnt cond, pp $11,300/obo (2ueb671) 310-494-2667

'79 Thunderbird, 1 owner, excellent cond, 2 dr, low 37,000 miles, automatic, $2000 (667wzv) pp 522-5784

'74 Torino Wagon.
Like new, Must see, Must drive, $1750/obo (1jtb414)pp CALL 714-961-1677

Geo

'91 Metro, 15k mi, fully equip'd except power steering, $6995/obo (2vqr453)pp. CALL 310-431-1210

■◆■ '91 STORM ■◆■
Red, a/c, 5 spd, upgrd stereo, xlnt cond, $7800/obo pp (2vvc025) 361-0639

'91 Tracker, blue, custom top, am/fm cass pull out, 39,500 mi, great shape. $8000/obo (2wfy161)pp 737-8245

Honda

'92 ACCORD EX, loaded, 7k mi, am fm stereo cass. (2zqk859) $12,8k, Pp. Ask for Danny 909-354-2693

'92 ACCORD LX 4dr, fully loaded, 19,000 mi, green, cream int, $11,500, pp (5P9663) 714-254-0336

'91 ACCORD EX
4 dr, teal green, 30K mi, all xtras, $15,700 pp (ibjujub) 714-582-5505

'91 Accord SE- silver, CD, AC, all power, ABS, leather, 50K fwy miles, orig owner, xlnt cond! $15,900 (1reml)pp 838-8217

'91 ACCORD EX, 4 door, with moonroof, perfect cond, 24k miles, pp 2vfk247. $13,995. Call aftr 12noon 714-535-3614

'90 ACCORD LX 2Dr, 5 spd, all extras, 38K mi, xlnt. Spec. whls. Trd for '85 Accord, 5 spd. $11,400 2txl274/pp 978-2855

'89 ACCORD DX-4dr, nu batt/tires/brks, 4spd, am/fm cass, 63k mi, $8k (2mkj149/pp Jim, Wk 261-5141, hm 857-8899

'89 Accord LXI, 5 spd, teal green, cream int, am/fm, pwr/snrf, good condition, $7200 (2mav386) pp 714-968-7443

'88 Accord LX, 4 dr, original owner, 64k, xlnt cond, loaded, srv rec avl. $7800obo pp (2mzk410) 968-6344

'87 Accord LX, 4 dr, 1 owner, low mi, 5 spd, ac, pw, pdl, pm, ps, pwr ant, cass, $7500 (2dsp995) pp. 921-2529 eve

'86 Accord, DX, 4 door, 5 spd, orig owner, new timing belt, clutch, xlnt condition $5100 pp 1rar758. 714-589-8288

'86 Accord LXi, h/b, ps, pb, sunrf, pw, cruise, am/fm cass, good cond won't last $5700 obo (3acd944) pp. 738-4214

'86 Accord LX, 4dr, auto, full pwr, air, am/fm stereo cass, runs xlnt, $5450/obo, pp (1raa318) 668-9952

'84 Accord 2dr, 5spd, air, new paint/brks/clutch, very clean, looks/runs xlnt, $2885. (1kst508)pp 714-554-7056

'84 Accord LX- $4900. 60K mi, xlnt tires, new front brakes, 1 owner, a/c, p/wndws, p/locks, cruise, (1jjj440)pp 968-9431

'81 Accord, orig cond, p/s, a/c, stereo, body/int great shape! Well maint, econo & dpndbl. $1750 (bxn)pp. 675-2575

'80 ACCORD, A/T, excellent interior, nice paint & body, runs great, $1250 (1abk366) pp, Call Bob, 714-536-1195

'79 ACCORD LX 5spd, 2DR, burgundy/tan int. LOOKS GREAT! Runs & Drives Great ★ $1750 ★ (576wpl)pp 714-575-6431

'90 CIVIC EX, 4 dr, am/fm cass, a/c, cruise, lite blue, in xlnt cond, $9500/obo pp (2uud242), 714-870-4844

'89 CIVIC DX, XLNT COND, slvr/gray, 4 dr, 5 spd stick, ac, am/fm cass, 47k mi. Reg pd to 7/94. Bank holds title $5900 firm, title mailed to buyer in 7 days. SOLD

'89 CIVIC-red, 4spd, a/c, stereo am/fm cass, orig owner, 64k mi, $6000 (2m2po3o/pp 361-1565, 240-2134

'86 Civic CRX, red, 5 spd, 64k miles, a/c, cassette, excellent condition, $4200. SOLD

'84 CIVIC, 1500 mi on new eng, auto, new paint & stereo, great car, **1st $3300 takes** pp 2ctx044, 852-1877

'83 Civic HBk-New Clutch
Runs & Looks Great (1htg598) $1650/obo pp 714-744-2663

'82 CIVIC, 4DR, 5spd, burgundy/tan int. new int, good mpg, RUNS GOOD! $1600 (2mf4074)pp 714-575-6431

'82 CIVIC HB, 1500GL, 5spd, a/c, 1 owner, runs great, needs paint, $150/obo SOLD

★★★★ '84 CRX ★★★★
5spd, a/c, am/fm cass, clean, (LOW) 38k mi. $4000 (1hsw000) Pp 714/675-4835

'85 CRX,
EXCELLENT COND
5 spd, clean in & out, $2450 (2bta101) pp 323-3018

'88 CRX Orig own Xlnt cond Lo miles Auto A/C AM/FM Cass Sunroof Alloy wheels. $6650 (2hzs859)pp 855-9526

'91 CRX Si- green, 21K mi, Alpine system & alarm, cstm wheels, $12,500 obo (2xjk299)pp 310-809-1842; 310-272-8651 pgr

'89 PRELUDE
Red, auto, air, tilt, cc, cass, p-mnrf, 47k mi, extra nice! $7900 2sfb638-Pp 828-9307

'88 Prelude 2.0 S, white, 2 dr, a/t, sunrf, new tires, 90k fwy mi, xlnt cond. Must sell. $6800. 2gwj874,pp. 894-9828

'86 Prelude, 5-spd, stereo, good cond, runs good, excellent body, dark gray, 80K mi, $4500 (3dal192) pp 671-9477

'85 PRELUDE
160k mi, very good condition. $2900. 2bxs339,pp. 714-637-1106

'82 PRELUDE, at, ac, p/snrf, p/st 77K mi, cass, New tires! LOOKS & RUNS LIKE NEW! $2600 (2xvf142)pp 374-2201

'80 Prelude, 5-spd, new brakes, tires, clutch, interior, paint. Runs & looks xlnt. $1800/obo (1mjm342)pp 714-776-4209

'80 PRELUDE
A/T, a/c, runs gd, well not pass smog. $600 pp (1EHR168). 714-830-2438

Hyundai

'90 Excel white, automatic, amfm cass, a/c, 60k mi, $3800 (2sdn508)pp 714-362-9896; 714-458-1880

'89 EXCEL
37K mi, snrf, auto, 3 dr, air, new brakes, showrm cond. $3500 (3bqn258)pp 714-530-5427

'88 EXCEL-low miles, great cond, new brakes, a/c, am/fm cass, 3 dr, silver, $1900 obo (2lcx593/pp 262-9420

★'87 EXCEL 5spd★
58k mi, runs great. $1950 (2diu903)pp 991-3048

'87 EXCEL
Looks & runs good. '94 tags, $1495 SOLD (2epy782) pp

'87 Excel, automatic, radio, air conditioning, nonsmoker. $1200. Pp (2epy783). Call 854-6431

'86 Excel GL, auto, a/c, amfm cass, new brakes, runs perfect. $1,750. (ipzf401) pp. CALL 714-447-3257

'90 Sonata, tan, 4Dr, air, 46K, cassette, ext warrenty, 5 spd, xlnt cond. $5700/obo. pp (2sdn488) Ev/wknd 586-6373

Infiniti

'92 G20, am/fm st cass, only 60k mi, cc, leather int, full pwr, must sell, great car, pp $14,000 (3czm829) 526-6264

'91 M30 gold ext, tan lthr, 22K mi loaded sunrf BOSE am/fm stereo 60K mi warr., xlnt cond, $16,950 pp2wlp747 552-1551

'90 M30, lo mi, new cond, burlwood int, pearl wht, tint wndws, phone, $14,650/obo 2vip768 pp. 714-953-6502

'93 Q45-A, 7500 mi, blk/blk, CD, ph, $35K or assume 3yr lease $650/per mo. seller buy down of $6k. 3ean556/pp 640-4300

Isuzu

'89 AMIGO, 5 spd, xlnt cond, $3000 in rims & tires, low mi, $7995 (2pha986) pp. 714-646-4099

'89 Amigo, red, new tires, amfm cass pull out, a/c, p/s, 5 spd, snrf, xtra clean, $7500 (joeiszu)pp 748-7102 eves

Jaguar

■■ '89 XJ12 Convertible, red with tan interior, 10K actual miles, like new, $26,500 (usxlnce)pp. 714-969-4359

'85 XJ6, beautiful white with burgundy interior, excellent condition, 79K mi, $9750 (2una860)pp. 818-963-1506

'88 XJ6, White/Dark Blue interior, 39k miles, xlnt condition, sunroof, $14,000 pp(2kbj434) 714-498-2409

'86 XJS V12: Drk gray ext/lt gray lthr int, always gar'd/cov'd, all pwr, 39K mi. Looks new! Phone antenna. $12,500, pp (IABGXI). 310-592-1950

'84 XJS, Wht/Blue. Nicest one you'll ever see. Looks & drives like new. $14,900 or best offer (xjsjag) pp 619-744-3565

Jensen Healy

'74 Jensen Healy 2 door, 79K miles, Alpine 7800 CD stereo, convertible & tonneau, $4995 (825sxt)pp 714-542-9793

Karmann Ghia

'71 KARMANN GHIA, Extremely nice! Stock, wht/blk int, Come & get it $2600 (1eor511) pp. Call 909-941-1144

'70 Karman Ghia- orig owner, 38,708 actual mi, 100% orig. except new tires & batt. Xlnt int. Runs great! Asking $2400 (458afx)pp 714-836-6300

Lancia

'78 LANCIA 1.8L, 4 speed, Sports Coupe, orig paint, Mint Cond, loaded $1695/obo (2hop232) Pp. Call 714-827-3587

Lexus

'91 400, like new, every Lexus available option, new tires. $34,500/obo. Pp (2xqg046) Call 714-751-7748

'91 ES250, black, tan lthr, 4 door, all power, 48k mi, xlnt cond, $15,500 pp 2vuw418. 714-531-7678

'92 ES300 white, tan lthr int, loaded, gold pkg, chrm whls, nu tires, 1 ownr, pristine cond $24,800 2xjv465 459-1253

■■■ '92 ES 300 ■■■
18k mi, pwr sun/moonroof, warranty. $23,900. (3bja353)pp 714-588-8815

'92 ES300, 5sp, black/black, 4 dr sedan, nonsmoker, 22K miles, excellent condition! $24,000 pp/ggs05b 975-1483

'92 LS400, 25,000 mi, great cond. Take over lease $534/mo + $1173 or buy $35,773 (2zkn153) pp 249-1729

'92 LS 400 - White/tan, gold pkg, lthr, memory, CD & naknichi, snrf, xlnt cond, 30K mi, $36,5K (2zhc378) Pp 964-3986

'90 LS 400, blk/tan lthr, loaded, sunroof, CD cass, tilt, show room 1 owner 58K mi, $29,5K (2tdx784) Pp 714-840-5353

Lincoln

'89 Contential -sign series, 56k mi, orig owner, fully loaded, nu tires, xlnt cond, adobe clr, $11,500 (2nhx617) 760-6217

'91 MARK VII LSC like new, white/leather, CD, custom whls, 3yr/36K warr. $18,500 (2wzd239) pp. Call 714-759-5050

'89 MARK VII, low mi, silver/grey, looks & runs like new, has everything but sunroof, priced to sell at SOLD (2nlu812)

'88 Mark VII LSC- fully loaded, 63K mi, sandstone w/ lthr, snrf, xlnt cond, $8800 pp (2guh083) 714-742-4353

'88 Mark VII LSC, titanium, lthr, phone, ABS, tags 6/94, perf cond in/out, no kidding! pp $9495 (2glp168) 860-0856

'86 Mark VII, fully loaded, excellent cond, car phone, low mileage, must sell $6800/obo (a4low)pp 714-570-9348

'90 Town Car, blue, fully loaded, super clean, dual air bags, 43K, alrm/lock, $15,650 obo Pp (2vrf740) 535-6541

'78 Mark V, Bill Blass model, runs great! Looks great! Must see!! FULLY LOADED, new paint, tires, brakes, etc, Full mechanical records. $1495/obo. pp (353UBE) 859-9302

'84 TOWN CAR, navy blue, 97,000 mi, fully loaded, great cond, $3800/obo. pp (2YJM304) 714/528-7553

Maserati

'87 BI TURBO CONVERTIBLE - blue, tan lthr int, fully loaded, lo mi, nu turbo & tune up. $13,9K (3amx285) 642-2538

Mazda

'88 323, 2Dr, 5 sp, ac, 52k mi, xlnt cond, original owner. $3300 obo (2ncw908) Pp. Evenings (714) 748-1762

●'84 626- Lt Blue, 4 door, a/t, 68K miles, new stereo, xlnt cond! $3995! (2auf036) Pp. CALL 714-536-8593

'91 626 LX wht/blu, auto, a/c, snrf, all pwr, cass, phn, 33K mi, immac, 1 ownr, maint rec, $11,600 2vac857pp 552-9704

★★'88 626LX 4dr, pw, pb, ps, pl, cc, am/fm cass, lo mi. Garage Kept. 1st owner (565729) $5900/obo pp 310-929-9824

■'87 626 LX, metallic blu, ONLY 115K mi. It Just Keeps Going & Going! $4500 (2gmw302)pp Tania/Dave ● 714-283-3861

'86 626 LX, 4 dr, sunrf, PS, PB, PW, PL, loaded, xlnt cond, $3950, pp (3ctd708) 714-447-8290

'87 626, white, air conditioning, runs and looks excellent, am/fm stereo cassette. $2,995. SOLD

'92 Miata, blue, air, amfm cass, alarm, hardtop, power, cruise, 18K mi, $15,500/obo. Pp (3bal485) 496-5961

'91 Miata 5 spd, 16k mi, chrm whls, hardtop, wood dash, loaded, immac! $14,500/obo 714-361-2776 (2xgp141)pp

'91 PROTEGE LX: Ground effects, phone, new Perelli tires, 17k 1 owner mi. $10,500 firm, pp (279658). 714-536-9665

'85 RX-7 GLS
White w/red lthr inter, auto, snrf, runs good, clean $3000 SOLD

●● '85 RX-7 GSL, red, 5-spd, loaded, sunroof, alloys, 70K miles, exclnt cond. $3200 (2bfd929)pp 714-240-8667

'88 RX7, loaded, 45K orig mi, very clean, must see, $9500 obo (2tur876) pp. 362-8999

'87 RX7, turbo, only 46k, maroon, gray int, 5 spd, AC, pw, sunrf, $7800 pp2wpy443, dys 714-491-6828 wknd 637-8642

'86 RX7, White a/t, custom wheels, low mi, VERY well-maint, xlnt cond, $5,200 obo pp(3awz820) 362-6353

Mercedes

'87 190E 2.3-16 valve, silver, 5 spd, lthr, custom 16" whls, xlnt cond. 84K mi. RARE! $17,500. Call Leo 909-245-1647, 714-474-0404. atlanis/pp

'87 190e, 2.3, teal green, 78k fwy mi, full power, all extras, showroom cond, pp $16,375/obo (hdydar) 651-8454 lv msg

●● '60 190SL CONVERTIBLE, Vette engine & transmission, $15,000 Sell/trade. (4sale4u) pp, Albert 818-961-7724.

'80 240D- 4sp, fully equipt, have 3 cars- need to sell! Immac. cond! $4600 obo (1dvk002)pp 909-792-8001

■■ '80 240D, super condition, pullout digital CD stereo, sunroof, $5300 obo (3ctt859)pp. 213-751-1803

'88 260E, champagne, excellent, 1 owner, books & records $19,500 (1pyn333) pp. 714-251-0622 or 714-756-0202

'76 280C, auto, air, loaded, 97K mi, mint cond, very clean, runs xlnt, sac $5200 obo 696sar/pp. 310-438-3952

'85 300D Turbo, 1 owner, ivory w/palo inter, excetionally clean, sunrf, chrm whls, am/fm, a/c, new rear tires, non smkr, $7400/obo pp 2caw157, 714-248-1354

'87 300e, all factory options w/ phone, low miles, new tires/brakes, xlnt cond. $19,000 (compcal)pp 714-531-4138.

'90 300E, Black Pearl metallic, black lther int, chrome rims, am/fm w/cass, $27,000 pp(2szw483) 909-694-6868

'84 300SD, looks & runs excellent, sunroof, $8900 (1rjs659) pp. Call 840-6011 or 848-9122 after 4pm, Bethany

'80 300 SD. Sunroof, new tires, loaded. 165k mi. Exceptional cond. ESTATE SALE. $5995 firm pp(131zrm) 832-1957

★★ '89 300SEL, black/black, lo miles, loaded, chrm wheels, immac cond, $29,000 obo (2rhb773/pp 675-2078

'85 300TD Wgn, champaigne/palo, xlnt cond, complete service rec, pp $12,500 (2dmm801) 489-0060 (Ed)

'89 300TE WAGON
3rd seat, loaded, xlnt cond, $28,500 pp (2lwu295), 714-842-3937

'88 300TE WAGON, smoke silver, low miles, 3rd seat, $26,900 (swmkids) pp 714-249-3007

'73 350 SL Roadster convertible, all original, xlnt cond, off white/leather, $6,800 obo pp(1acr766) 310/402-4088

'85 380 SE
Xlnt cond, 96k mi. Must sell $13,900, pp (2BOW180). 714-951-3952

'85 380SL, pearl gray, 35k mi, serv rec's, xlnt cond, 2 tops incl elect. hoist for hardtop removal/storage, $28,350/obo Serious inquirie only! 714-643-3345 dy; 240-3809 eve/wkend Bill/Rosie. (1mfj164)pp

'85 380 SL 2 door convertible, clean, low miles, $27,900 (msmbnz)pp. 714-893-2502

'85 380SL, xlnt cond in/out, midnight blue, 70K mi, $25,000 (1mgg973) pp. 831-5084

'84 380SL, red/tan, 2 tops, slight front end damage, must sell, $10,500 pp (2tcl736), Roger 9-6 891-2500; 895-3423

★★★ '83 380 SL ★★★
White/tan leather, 2 tops, Chrome wheels, new trans, 160K mi, 2 owners, excellent cond. SACRIFICE $14,500! pp (2btf710) 714/367-1898

'80 450SL, 80K orig mi, n-smkr, RED, Fully Loaded, Nakamichi stereo, Clifford alarm system, Ricaro seats, phone. Must Sell ●$12,500/obo● pp (2wyu780) 714-647-7153

■'79 450 SL, Silvr Met, red leathr, LOADED! ster/CD, sheepskn, 72k org m, all rec, n/smkr, showrm new Both tops $17,900 2evro34pp 675-6509

'79 450 sl, immac, 57k, red w/blk, spoke whls, amfm Alpine cass w/pwr booster 4 spkrs $22,750 (2boa316) 851-1270

'78 450 SLC, great condition, low mi, xlnt financing, asking $12,950 obo (bka517) pp. 714-831-2701

'77 450SL, orig ownrs 50,350 mi, both tops, gun metal grey, blck inter, gorgeous, $17,500/obo pp 593tjq, 310-691-2852

★★ '75 450 SL ★★
Hard & soft top, good cond $9650 (2wv192) pp. 638-2314

'92 500SEL, smk silver, take over 24 mo lse, 0% financing, $5000 down, $1377/mo. $53,000. (caboman) pp 723-6480 Dennis

'85 500 SEL, Champagne, Xlnt Cond, low mi, Sheepskin Intr. $17,500. pp (3bsn019) d 714/738-7270 eve 249-7955

'84 500 SEL
(gray), 77k mi, creme/tan. $12K/o SOLD 1 owner

■■ '89 560SEL, white/gray, gold package, excellent condition, pp $29,500 (tcides) 489-0060 Ed

'88 560 SEC- 1 OWNER
Smoke silver, cream lthr, like new in/out, 81K pampered mi, xlnt mech., exec. must sell! $35,750/offer (1bnk701)pp. Call Dr. Kay 714-253-4660. DRIVE A CLASSIC LIFESAVER

'86 560 SEC
Gray market, low mileage, $18,000/obo, (2MNM572) pp. 714-760-6100

'89 560SL, sig red/palo, 8K mi, concours cond, hoist, top strg rack, cvrs, older owner, $48K firm (2ypy508)pp. 640-2818

'87 560 SL, RED CONV
1 owner, 1 driver, n-smkr, 85K fwy mi only, expect to be impressed, $29,000, pp (2ucf298) 261-0505

◆ '86 560 SL BLACK ◆
Blk lthr, 72k Mi, CD, alarm, Chrm whls, All rec.! $26,400 2lwj135pp Joe 668-9360

'86 560 SL - blk/gray, chrome whls, 2 tops, xlnt cond, must see. $25,900/obo. pp (2spu313) 714-435-9800

■■ '87 SENTRA, good condition, 71,000 original miles. Asking $2700. Pp (3coa821). Call 213-751-1803

'74 TRANS AM
Restored. Xlnt cond! Must sell. $7000, pp (1DFK210). 714-951-3952

Mercury

NEW RED '92 Capri convertible, loaded, warranteed & immaculate $11,500 or offer. pp 602756. 714-970-6358

'91 Capri Conv Turbo, 33k mi, red w/black top, a/c, pw, pdl, cc, premium stereo cass, pp $10,500 (2voz064) 589-5743

'86 Capri, 2 door, 4 cycl, 4 spd, extra clean, 92k mi, runs good, $1995/obo CALL 714-638-7968 (2uek823)pp

'79 Colony Park Station wagon, all power, lthr int like new, 113K mi, $1250 (2nfk679) pp. 714-636-5578

★'86 Cougar LS V6 Silver/Red int 71K mi. New Tires/Brks/Shocks & Struts. MINT COND! (2cix912) ★$5300/obo pp 714-548-2661

'70 Cougar XR7 Muscle car 351c, f/pwr, auto, gold bk price $3390 restorable sell pp $1695/obo (628jeu) 527-0017

■■ '68 COUGAR, 302 4V, disc brakes, p/s, a/c, A/T, blue, vinyl top, ORIG. RUNS GOOD! ● ●● $1600 OBO ●● 828-1987

'85 LYNX
4cyl, 4sp, 2nd owner, runs great $1350 obo (2wbb653) pp 714-377-0622

'89 Sable, auto, loaded, rblt eng, am/fm cass, runs grt very cln pp $5500obo 2boa795 213-231-5161 Leopoldo

'88 Sable LS, 34K mi, 1 yr warranty, xlnt cond, fully equip, Kelly Blue Book $9745 obo (2kvk454)pp. 310-493-2908

'86 Sable GS, V6 auto, ps, pb, a/c, p/wind, 55,000 mi, nice. $3650 (1pnw383) pp 714-543-7745

'86 Topaz, 4 dr, 4 cycl, 5 spd, extra clean, 67k mi, runs good, $2295/obo. CALL 714-638-7968 (1ryu406)pp

'85 Topaz, 4 door, auto, excellent condition, $3000 obo (grammor) pp. 714-646-8514

MG

'77 MIDGET
New paint, tires, radio, good cond, $3000/obo pp 1apd634, 646-3968

Mitsubishi

'86 CORDIA L
5 sp, a/c, ps, am/fm, $2350/obo pp (1gpd070), 714-859-9729

'85 Cordia Turbo, int/body gd shape, a/c, cc, ps, am/fm cass, 5spd, 100k, pp $2000/obo (1nws475) 895-7911

'90 ECLIPSE - GS TURBO
W/intercooler. Xlnt cond! Lo mi, full pwr, c/c, air, CD/tape sound syst, alloy whls. PP. $10,200, (2POA933). 714-474-4062 eves

'90 Eclipse GS - turbo, 5sp, xlnt cond! Fully loaded w/sunroof, wife's car, lo mi, under wrnty, super clean & fast! $9,800 (pawlajo)pp 714-951-5567

'90 GALANT GS: 1 owner, all records, a/c, snrf, 5 spd, 87k mi, xlnt cond. $6995, pp (3AFC693). 714-962-6151

●● '90 GALANT-silver, 40k mi, a/t, a/c, cass, just reg, Must sell, $7999 (3dqk996/pp 909-245-2066, 310-531-5802

'85 Galant, auto, 4 dr, a/c, am/fm stereo cass, good cond $2500 SOLD

■■'90 GALLANT■■
automatic, a/c, p/s, 36k miles, great cond, $8,200 pp(2pvc333) 643-9910

'87 STARION, auto, white, lthr int, full power, fully loaded, 75K mi., perfect cond. $4950 (1kw351)pp. 979-3137

Nissan

'80 200 SX, Fully loaded a/t, a/c, ps, pm, cc, radio cass, runs great. $1450/obo (xyz680)pp 831-0747

'91 240 SX- hatchback, white, 5sp, 38K mi, need to sell! Looks & runs good! $9150 obo (2ctc824)pp 714-534-4725

'90 240 SX, white, a/c, p/s, p/b, new tires, new rear brks, ext. warrty, $7200/obo. Carol, 714-951-3114 (2rgj944) pp

'71 240Z, drivers car, xlnt cond, 2nd owner, new tires/int, rblt eng, sprt susp, 5spd, $4200 (496khv) pp 714-966-4775

'78 280 Z
4 speed, great engine, must sell $1800 (1ant746) pp Call 714-220-0999

'77 280Z, looks great, runs great, a/c, sunroof, brown, new tires/brake. pp $2500 (426xuf) 842-8439 lev msg

83 280ZX- 2+2, t-tops, lthr, pwr pkg, gd cond, 100k mi, nu clutch, $3000/obo pp (1ghl368) 455-0953

■'82 280ZX 2+2, 1 ownr, 5spd, am/fm cass, elec sunrf, cc, good int RUNS XLNT! $3050 2arw853pp ●714-552-6494●

'82 Datsun 280ZX, t-tops, auto, 127K miles, good condition, $2500/obo (zcoriz) pp home 289-8004; 961-0253 work

'77 280ZX, completely rebuilt, int good cond, met blue, a/c, 5 speed, good cond $1300 (2rym909) pp. 966-8520 eves

■ '85 300ZX 2+2 ■
FULLY LOADED! ●● $6500 ●● (1mqs096)pp 714-998-9075

★★ '91 300 ZX ★★
Pearl white, t-tops, leather, chrome mi $21,500. SOLD

'90 300ZX 2+2-auto, pearl wht/tan lthr, 35k mi, grt cond, 6yr/100k mi ext wrnty, $19,500 (2rgg948/pp 495-6389

'90 300 ZX, 2+2, 5 spd, charcoal, elec pkg, ext'd warranty, $18,500 pp 2tdu933 310-498-3101

'89 300ZX, cust pearl wht paint, tan leathr int, tinted windows, t-tops, runs great, $11,500, pp (292484) 714-838-2096

'87 300ZX Turbo, red, 75K mi, orig paint, auto, stereo, overdrv, fully loaded, t-tops, lthr seats, a/c, cruise, $8600 pp 2yfp505, 310-986-0278

'87 300ZX, auto, fully loaded, t-tops, digital dash, leather, mint condition, $6950 obo (2epe985)pp. 818-996-3854

'87 300ZX, 5-spd, fully loaded, T-tops, white, excellent cond, alarm, must sell $6,950. (2yvz593)pp 714-256-2809

'85 300ZX, truly like new, 52K mi, fully equipped, orig. owner, always garaged. $7,000 (1mpt249)pp 714-588-8824

'85 300ZX, 5-spd, t-tops, a/c, red, 72K miles, am/fm stereo, runs great! $4,700/obo (2sov624)pp 714-846-6368

'85½ 300 ZX, auto, t-top, a/c, am/fm cass, pwr wndws & lks, clean, must sell. $3850. pp (2DDU174). 571-9650

'84 300ZX auto, digital dash, t-top, pull out cassette, $2950 (jsh358v)pp Call 714-530-6277; 213-735-2643

★ '81 310 ★
2dr Hatch Back. 83K miles, $800 obo (2ufp201) pp. Call 714-693-0436

'81 DATSUN
Good cond, $900/obo pp 468yem, 714-525-8438

'81 DATSUN 210 good condition, $1000/obo (1boa904) pp David 310-943-3904

'91 MAXIMA, BLACK in & out, 32K Mi, Fully Loaded! tintd wndws, keyless ent syst, f/alarm $11K (3bvp638)pp ● 909-351-0446

'90 Maxima GXE- auto O/D, cruise, a/c, p/s, fully loaded, lthr int., snrf, lo mi, $12,500 obo (3dtr431)pp 828-9312

'84 MAXIMA, auto, 4 dr, sunrf, a/c, good cond, must sell, $2500, pp (1kwp095) 714-895-3573

'82 Maxima, 5 spd, 4 dr, air cond, am/fm cass. $2000/obo (1gon355) pp. ■ 714-536-8557 ■

■'86 PULSAR, RED■
5spd air, 62K MI, 1 ownr, $2600 (2cwr278)pp 714-777-0299

'86 Pulsar, 5spd, 2 dr, snrf + xtrs. Candy apple red. Xlnt cond $2900 obo (2ctx129) pp. dys 726-7233; evs 786-9596

'90 Sentra, standard 4 spd, 2 door, black/grey, 46K mi, xlnt cond, reliable, $4900 (4332tw)pp. 714-362-8409

'87 Sentra XE, sports coupe, am/fm, a/c, auto, snrf, new tires, xlnt cond in/out, $3995 firm 1ses231/pp 714-827-0930

■■ '87 SENTRA- 2 dr, red, 5sp, am/fm cassette, 55K mi, good condition $2800 SOLD

'87 Sentra, auto, a/c, silver, 2 door, amfm cass, 67k mi, $3700/obo CALL 714-532-5366 (2djd088)pp

'87 Sentra, 5 spd, a/c, am/fm cass, clean, runs excellent, 4 new tires, '94 tags, $3100 obo (2eqb943)pp. 310-767-1501

'87 Sentra 2dr, red, 5spd, am/fm cass, xlnt cond! $3000 (2mnc926) Pp Call Sharon, 714/838-5862

Oldsmobile

■■ '87 CALAIS ■■
4 dr, 4 cyl, auto, ps, pb, a/c blue, xlnt cond, $3400 obo (2fxs454) pp. 534-3686

◆◆'87 Cutlass CIERA-at, pb, ps, ac am/fm cass. Great Cond! $3600/obo pp. 714-894-3677 (2eqa504)

■■'86 CUTLASS BROUGHAM V6, auto, LUXURY CAR! ★ XLNT COND ●LOADED● $3695 (3bqx693)pp 909-242-7810

'84 CUTLASS CIERA BROUGHAM
★★★ 4 door, 1 Owner, 60K miles, V-6 auto, air, stereo. LOADED! Power Everything, wire wheels. Always GARAGED & PAMPERED, not a scratch!! MINT CONDITION! (2lhr591) ●$2995● pp 818-998-2912

'84 CUTLASS SUPREME BRGHM
2dr, wht & burgundy, fully loaded, new tires $3200 (kif675) pp 714-997-1678

'79 Cutlass Supreme Brougham-39k orig mi, am/fm xlnt Cond. $3500 (325yco/pp 998-3020, wk 951-8001

'88 Delta 88, 4dr, immac, royal brghm, loaded, 6cyl, 98k mi, original owner, pp $4900 (2jow383) 559-0540

'84 Delta 88, 2 dr, immaculate, under 40,000 mi, dk green, a/t, a/c $4500/firm (1hqx942) pp 639-9969 or 879-2711

'87 Regency 98 Brougham, 1 owner, xlnt cond, midnite green, all power, cc, 85K mi, $4900 2der569pp. 871-1380

Peugeot

'83 505S turbo diesel, p/w-locks, auto, a/c, am/fm cass, 4 dr, sunroof $1450 (2jyr143) Call Mike 714-858-0194

'87 505 TURBO
81k miles, $3400 obo (2fux442) pp. 530-1322

Plymouth

'74 Duster, Slant 6, 225 eng. Auto trans, ps, xlnt cond, Orig owner. 88k mi. $2500. jpu635,pp. 557-8212

'84 Horizon 4 door, auto, a/c, ps, stereo, new tires, clean, 84K mi. $1595/obo (2gge214) pp 714-646-0541

'80 Horizon- maroon, xlnt cond! Great, dependable transportation! (1nxy339)pp 714-775-8264

'91 Laser, 29k miles, loaded w/ factory CD player, 5speed, new tires. $12,000 (2vje718) Pp 714/374-2270

★ '87 RELIANT ★
auto, air, am/fm, excellent condition $1800 (3czf34) pp. 714-373-0214

'91 Sundance, 4 door, aqua, loaded, xlnt cond, co car, 44k miles, $6195 (2vze186) pp. Dy 740-0724; ev 771-4997

Pontiac

'86 6000
Auto, air, p/dl, p/s, good cond, 1 owner, 65K mi $3400 (1ppg732) pp 714-998-8611

'86 6000 LE Wagon, 6 cyl, full power, a/c, cc, xlnt cond, 60K mi. (1srd264) Pp. $4,500/obo. Call 714-630-1681

WHITTIER

LINCOLN/MERCURY JEEP/EAGLE

JUST ADD GAS 'N GO!

- 24 month closed end lease on any new Lincoln, Mark VIII or Town Car
- Includes full maintenance contract (no cost to customer)
- Includes 3 Year/36,000 mile factory warranty

LINCOLN
What a luxury car should be

'93 EAGLE SUMMIT	'93 EAGLE VISION TSI
$8995 Price after $500 factory rebate One only at this price. (PU007467)	$2000 MINIMUM DISCOUNT From Manufacturer's Suggested Retail Price TSi LH body, 4 to choose from. (PH664217, PH664216, PH664219, PH656787)

USED CAR SPECIALS

'84 OLDS '98 REGENCY Full size family vehicle. (EM816351) $3995	'85 FIREBIRD V8, auto., black diamind finish. (FL646501) $4995
'87 GRAND MARQUIS Vinyl top, full power, luxury sedan. $6995	'91 COUGAR Moonroof, PW, PL, cruise, tilt, don't miss out! (MH625619) $8995

WHITTIER
LINCOLN/MERCURY JEEP/EAGLE
13003 E. WHITTIER BL., WHITTIER
(310) 698-6741
(714) 773-4213

10 FWY
605 FWY
WHITTIER LINCOLN MERCURY JEEP/EAGLE
57 FWY
BREA CYN CUTOFF RD
IMPERIAL HWY
5 FWY
91 FWY

All cars subject to prior sale. All prices + tax, lic. & doc fee. + customer requested options * OAC Ad good thru 8-8-93

CALIBER MOTORS, Inc.

Authorized Mercedes-Benz Dealer

Dear Mercedes-Benz Owner,

We at Caliber Motors would like to thank you for being our customer. We are proud that you have chosen to drive the finest automobile in the world, the Mercedes-Benz. As you know, even the best engineered car needs maintenance, and that maintenance should be performed by factory-trained professionals with access to the most advanced technology available.

All of this may be found under one roof at Caliber Motors. Our goal has always been to provide our customers withe the highest quality of service anywhere, and at the most competitive prices. In the past we have offered coupons or special discounts on particular items, but in today's market, that is simply not enough.

We are therefore pleased to announce the new Caliber service price program, Competitive Service Care Plus. This is not a special limited offer, but rather a whole new philosophy. We have conducted research to determine that you spend your money on, which maintenance is most frequently performed and on all of these items we have drastically reduced our parts and labor prices.

We encourage you to compare our new prices with those we have offered before and with those of any other authorized dealership or independent shop now. The quality of our work, as before, remains incomparable.

Please take a moment to look over our new Competitive Service Care Plus Menu and please call on us at Caliber Motors, where we're making it more affordable to keep your Mercedes-Benz on the road.

Sincerely,

Caliber Motors, Inc.

QUICK SERVICE

Oil Filter and Change. Change engine oil and oil filter. Check and correct fluid levels for: Automatic Transmission, Cooling System, Windshield Washer, Power Steering, Battery, Brake Fluid Check and correct tire pressure.
No appointment necessary.........**$35.00**

WHEEL BALANCE

Remove all wheels; inspect brake pads, tire and wheel condition, computer balance wheels and reinstall
(rotate if needed)........................ **$45.00**

COOLING SYSTEM SERVICE

(Every 3 Years). Inspect cooling system for leaks and deterioration. Drain system and refill with Mercedes-Benz coolant.
..................................**$45.00**

BRAKE FLUID SERVICE

Flush brake fluid system, clean master cylinder reservoir, fill system with new Mercedes-Benz brake fluid, bleed system and inspect brakes for wear............**$49.95**

7,500 MILE MAINTENANCE

Change engine oil and oil filter, check and correct fluid levels, check and correct tire pressure, check brake lining thickness. Inspect for leakage and test drive for normal driveability, noise and quality operation. (except V12 engines)..**$57.00**

CALIBER AUTO DETAIL

Performed by factory-trained detail personnel. Polish car finish, polish all chrome, detail rims, dress rubber, touch up paint, vacuum and shampoo carpets, detail and dress dash, clean and dress upholstery, remove major stains, detail trunk..............................**$139.95**

15,000 MILE MAINTENANCE

Change engine oil and oil filter, inspect components, lines and hoses; inspect valve clearance, specific models; inspect injection timing for diesels; inspect and check belts; replace spark plugs; check and correct all fluid levels; check air conditioning refrigerant charge; lubricate throttle linkages and door and hood hinges; check tire pressure, rotate and inspect wear patterns; check brake pad thicknesses and b raking system including parking brake operations; inspect wiper systems; inspect seat belts and backrest locks, clean antenna mast and tape; inspect suspension and drive transmission; tighten steering ear box bolts; replace main and pre-fuel filters on diesel.

.................(4, 5 & 6 cylinder cars) **$252.00**
...................(most 8 cylinder cars) **$270.00**
..................(300CE, 300SL, 500SL) **$252.00**

30,000 MILE MAINTENANCE

Includes all things listed under 15,000 mile service, plus automatic transmission service; replace differential fluid; replace air filter; replace power steering pump fluid and filter.

................(4, 5 & 6 cylinder cars)**$395.00**
....................(most 8 cylinder cars)**$420.00**
...................(300CE, 300SL, 500SL)**$545.00**

4-WHEEL COMPUTERIZED ALIGNMENT

Inspect suspension and steering components for wear looseness. Adjust toe-in, castor and chamber as necessary, test drive for proper maneuverability and driving characteristics..............**$75.00**

ADVANTAGES: • Courtesy Shuttle in Local Area • On-Site Rental Cars • Mercedes-Benz Factory Trained Technicians • 24-Hour Roadside Assistance 1-800-222-0100 • All Major Credit Cards Accepted

COMPETITIVE SERVICE PLUS

Monday through Friday
7:30 AM - 6:30 PM

91 Freeway at Imperial Highway - Left on La Palma

1-800-CALIBER

·ROGER MILLER FORD·

I just want to drop you a line to tell you what a wonderful dealership you have! I purchased a new Escort which is the second car I have purchased from you. Your salespeople were very professional and not once did I feel that I was pressured into making a purchase. I look forward to making further purchases from your dealership in the future.

Sincerely,
Kimberly Powell
Orange

THE GREAT AMERICAN VALUE STORE!

"WHERE GREAT VALUES HAPPEN EVERY DAY"

ARE YOU TIRED OF GIMMICKS, PRESSURE AND THE IDEA THAT IF YOU DON'T BUY NOW, YOU WON'T BE ABLE TO GET THE DEAL YOU WANT?

OUR PHILOSOPHY AT ROGER MILLER FORD IS THAT TIME NEVER RUNS OUT ON GREAT VALUES! TRY US...YOU'LL SEE!!

CREDIT UNION MEMBERS WELCOME!

NEW 1993 ESCORT LX

- 3 Door
- 5 Door
- Wagon
- Air Conditioning
- Power Steering
- AM/FM Cassette
- Rear Window Defroster
- Electric Mirror

4 AT THIS PRICE!

MFG. SUGG. RETAIL PRICE ... $10,899
ROGER MILLER DISCOUNT....... -$1211
FORD REBATE .... -$400
YOUNG BUYERS REBATE*.............. -$300

30 ESCORTS in stock individually priced!

YOUR NET PRICE **$8988*** OR LEASE FOR **$149** 24 MONTHS

24 equal payments of $149.53 + tax. Total down payment $1732.77. Total of payments $3866.88. Option to purchase for residual value. 15,000 miles per year with excess mileage charge rate of 11¢ per mile. On approved credit. #281714 #298034 #308004 #176648

NEW 1993 PROBE

- Air Conditioning
- Automatic
- 2.0L DOHC Engine
- AM/FM Stereo Cassette
- Tilt Cluster Column
- Dual Electric Remote Mirrors
- Rear Window Defroster
- Convenience Group

4 AT THIS PRICE

MSRP $15,558
ROGER MILLER DISCOUNT ..... -$1863
FORD REBATE .... -$750

AUTOMATIC

YOUR NET PRICE **$12,945** OR LEASE FOR **$195** 24 MONTHS

24 equal payments of $195.81 + tax. Total down payment $3000. Total of payments . Option to purchase for residual value. 15,000 miles per year with excess mileage charge rate of 11¢ per mile. On approved credit. #122905. #129729. #129728. #126621

NEW 1993 TAURUS GL

- Automatic O/D Trans
- Air Conditioning
- V6 Engine
- Driver's Air Bag
- AM/FM Stereo
- Ind. Suspension
- Rear Window Defroster

3 AT THIS PRICE!

MFG. SUGG. RETAIL PRICE........ $16,911
ROGER MILLER DISCOUNT .... -$2166
FORD REBATE ....-$750
FORD CLEARANCE REBATE............-$500

YOUR NET PRICE **$13,495** OR LEASE FOR **$175** 24 MONTHS

24 equal payments of $175.55 + tax. Total down payment $3494.98. Total of payments $4539.84. Option to purchase for residual value. 15,000 miles per year with excess mileage charge rate of 11¢ per mile. On approved credit.
#243999 #275228 #285620

NEW 1993 THUNDERBIRD LX

- Driver's Power Seat
- Cruise Control
- Cast Aluminum Wheels
- Power Locks
- Automatic Temp. Control
- Tilt Wheel
- AM/FM Cassette
- Automatic O/D Trans
- Power Antenna
- Power Windows

5 AT THIS PRICE!

MFG. SUGG. RETAIL PRICE ... $15,933
ROGER MILLER DISCOUNT ...... -$1545

40 T-BIRDS in stock individually priced!

YOUR PRICE **$14,388** OR LEASE FOR **$175** 24 MONTHS

24 equal payments of $175.55 + tax. Total down payment $4500.00. Total of payments $4539.84. Option to purchase for residual value. 15,000 miles per year with excess mileage charge rate of 11¢ per mile. On approved credit. #181930, #186475, #185728, #190455, #190432

NEW 1993 T-BIRD 5.0 HO

- 5.0 HO Engine
- Power Steering
- Driver's Power Seat
- Cruise Control
- Cast Aluminum Wheels
- Power Locks
- Automatic Temp. Control
- Tilt Wheel
- AM/FM Cassette
- Automatic O/D Trans
- Power Antenna
- Power Windows

5 AT THIS PRICE!

MFG. SUGG. RETAIL PRICE $17,052
ROGER MILLER DISCOUNT....... -$1702

YOUR NET PRICE **$15,350** OR LEASE FOR **$199** 36 MONTHS

36 equal payments of $199.56 + tax. Total down payment $4600. Total of payments $7741.08. Option to purchase for residual value. 15,000 miles per year with excess mileage charge rate of 11¢ per mile. On approved credit. #194737 #194782 #131914 #128099

YOUR ORANGE COUNTY CAR & TRUCK HEADQUARTERS!

NEW '93 MUSTANG GT CONV

- 5.0L
- 5 speed
- Power Steering
- Air Conditioning
- Power Windows
- Power Locks
- Premium Sound AM/FM Cassette
- Cruise
- 4 Way Power Driver Seat
- Alloys

1 AT THIS PRICE!

MSRP $23,505
ROGER MILLER DISCOUNT .... -$2960
FORD DISCOUNT .... - $1000

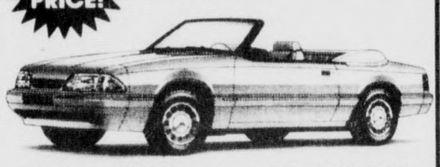

YOUR NET PRICE **$19,545** OR LEASE FOR **$275** 24 MONTHS

24 equal payments of $275.00 + tax. Total down payment $5506.36. Total of payments $7111.44. Option to purchase for residual value. 15,000 miles per year with excess mileage charge rate of 11¢ per mile. On approved credit. #170092

NEW 1993 F150

- 4.9L Engine
- 5 Spd O/D Trans
- AM/FM Stereo W/Clock
- Styled Steel Wheels
- Super Engine Cooling
- Rear Step Bumper

2 TO CHOOSE FROM!

MFG. SUGG. RETAIL PRICE $12,618
ROGER MILLER DISCOUNT ..... -$1123

30 RANGERS IN STOCK INDIVIDUALY PRICED!

YOUR NET PRICE **$11,495** OR LEASE FOR **$199** 36 MONTHS

36 equal payments of $199.53 + tax. Total down payment $2204.79 Total of payments $7739.64. Option to purchase for residual value 15,000 miles per year with excess mileage charge rate of 11¢ per mile. On approved credit. #B10705, #B10689

NEW 1993 AEROSTAR XL

- 3.0L
- Automatic
- Air Conditioning
- Power Steering
- Privacy Glass
- 7 Passenger
- Alloy Wheels
- 3.73 Axle
- Tilt
- Cruise
- Dual Captain Chairs

3 AT THIS PRICE!

MSRP $17,125
ROGER MILLER DISCOUNT ..... -$1730
FORD REBATE .... -$1000

YOUR NET PRICE **$14,395** OR LEASE FOR **$185** 36 MONTHS

36 equal payments of $185.00 + tax. Total down payment $3950.00 Total of payments $7168.32. Option to purchase for residual value. 15,000 miles per year with excess mileage charge rate of 11¢ per mile. On approved credit. #A29555 #B99688 #C05316

NEW 1993 AEROSTAR XL EXT

- 4.0 EXT
- 7 Passenger
- Dual Captain's Chairs
- Automatic
- 3.27 Axle
- Deluxe paint
- Floor Console
- Rear air conditioning
- Power Group
- Premium Stereo Cassette w/closk
- Tilt
- Cruise

1 AT THIS PRICE!

MSRP $20,700
ROGER MILLER DISCOUNT....... -$2104
FORD REBATE .... -$1000

YOUR NET PRICE **$17,596** OR LEASE FOR **$298** 36 MONTHS

36 equal payments of $298.73 + tax. Total down payment $4494.12 Total of payments $11,587.68. Option to purchase for residual value. 15,000 miles per year with excess mileage charge rate of 11¢ per mile. On approved credit. #A43222

NEW 1993 EXPLORER XLT

- Air Conditioning
- 4.0L V6 Engine
- Automatic O/D Trans
- Power Brakes w/Rear Anti-Lock
- Trailer Towing Package
- Luggage Rack
- Performance Axle 3.73
- Cruise Control
- Tilt Wheel
- Power Windows
- Power Locks
- Sport Bucket Seats

1 LEFT AT THIS PRICE!

MSRP $22,744
ROGER MILLER DISCOUNT .... -$2749

30 EXPLORERS in stock individually priced!

YOUR PRICE **$19,995** OR LEASE FOR **$299** 36 MONTHS

36 equal payments of $299.39 + tax. Total down payment $3844.53. Total of payments $11,613.24. Option to purchase for residual value. 15,000 miles per year with excess mileage charge rate of 11¢ per mile. On approved credit. #B49478

10 DAY FREE TRIAL EXCHANGE ON ALL USED CARS!

'85 MERCURY MARQUIS AT, PS, AC. #662326 **$3995**	**'85 MERCURY GRAND MARQUIS LS** AT, PS, AC, tilt, cruise, PW, PL, AM/FM cass, leather, dual P/seats. Wire wheel covers, Landau Top. #708198 **$5288**	**'87 OLDS CUTLASS CIERA** AT, ps, ac, tilt cruise, pdl, AM/FM cass, driver's side, power seat, Must see #361862 **$5888**	**'93 FORD FESTIVA** 5 spd, deluxe interior, AM/FM cass, Cayman Green. #113691 **$5888**	**89 MERCURY TOPAZ GS 4DR SDN** AT, PS, AC, tilt, cruise, AM/FM cass. #650601 **$5988**	**'88 OLDS CUTLASS CIERA** AT, PS, AC, tilt, cruise, PW, PL, AM/FM cass. Drivers side P/seat. #306091 **$6488**	**'88 TOYOTA COROLLA SR-5** AT, PS, AC, AM/FM cass, electric sunroof. #133316 **$6488**	**'90 MITSUBISHI ECLIPSE** 5spd, PS, AC #077305 **$6988**
'89 FORD TAURUS GL At, ps, ac, tilt cruise, pw, pdl, AM/FM cass, cstm wheels, driver's side, power seat, #103170 **$6988**	**'87 JEEP CHEROKEE 4DR 4X4** 4.0L, AT, PS, AC, tilt, luggage rack, AM/FM cass. #011173 **$7488**	**'88 OLDS DELTA 88** AT, PS, AC, tilt, cruise, PW, PL, AM/FM cass. Drivers Side P/Seat. #808744 **$7488**	**'86 LINCOLN MARK VII LSC** AT, PS, AC, tilt, cruise, PW, PL, AM/FM cass, dual P/seat. #740813 **$7488**	**'91 CHEVY S-10 P/U** 5 spd, PS, AM/FM sliding rear window, rear bumper, Durango pkg. #112529 **$7988**	**'91 FORD ESCORT WGN** AT, PS, AC, AM/FM stereo, luggage rack. #176205 **$7988**	**'88 FORD BRONCO II EDDIE BAUER 4X4** AT, PS, AC, tilt, cruise, PW, PL, AM/FM cass, custom wheels, running boards, chrome grill guard, luggage rack. #C46154 **$9688**	**'90 F150 LONGBED XLT LARIAT** AT, PS, AC, tilt, cruise, PW, PL, AM/FM cass, chrome wheels, bedliner, sliding rear window, dual tanks. #B55127 **$9988**
'90 TOYOTA CAMRY DX WGN V6, AT, PS, AC, tilt, cruise, PW, PL, AM/FM cass. #104718 **$9988**	**'91 CHEVY CAMARO R/S** V8, AM/FM cassete, AT, PS, AC, tilt, cruise, PW, PL. #173470 **$10,988**	**'93 MERCURY TRACER** AT, PS, AC, AM/FM cass, P/moonroof. Only 3770 miles. #639549 **$10,988**	**'90 FORD AEROSTAR** AT, PS, AC, tilt, cruise, PW, PL, AM/FM cass, luggage rack, 4.0L. #B54196 **$11,988**	**'90 FORD F150 4X4 V8** AT, PS, AC, AM/FM stereo, bumper. #B28503 **$11,988**	**'91 FORD F150 LONGBED XLT LARIAT** AT, ps, ac, tilt cruise, pw, pdl, AM/FM cass. Bed liner, sliding rear window, dual tanks, bumper deep dish 10 hole wheels #A77372 Only 18K miles! **$11,988**	**'92 FORD MUSTANG LX CONVERTIBLE** AT, PS, AC, cruise, PW, PL, AM/FM cass. #117287 **$11,988**	**BAD CREDIT? NO CREDIT? WE ACCEPT CREDIT CHALLENGES!** **Even if You've Been Turned Down Elsewhere!**
'90 FORD T-BIRD SUPER COUPE AT, PS, AC, tilt, cruise, PW, PL, AM/FM cass, alloys wheels, black beauty. A Diamond. #187837 **$12,488**	**'89 TOYOTA LANDCRUISER 4X4** AT, PS, AC, tilt, PW, PL, AM/FM cas, chrome wheels. #110568 **$12,988**	**'92 TAURUS GL WGN** AT, PS, AC, tilt, cruise, PW, PL, AM/FM cass, driver's side power seat, luggage rack. #142667 **$13,988**	**'91 FORD AEROSTAR** Xlt extended 7 pass, at, ps, ac, tilt cruise, pw, pdl, AM/FM cass, luggage rock, chrome wheels #A16299 **$14,988**	**'91 FORD EXPLORER 2DR SPORT** 5 spd, PS, AC, tilt, cruise, PW, PL, AM/FM cass, V6, alloy wheels, Tu-Tone, towing pkg. #B53855 **$14,988**	**'93 FORD EXCORT LX WGN** 5 spd, PS, AC, AM/FM cass, luggage rack, deluxe interior. Only 10,000 miles. #133526 **SAVE**	**'93 FORD AEROSTAR XL** 7 Pass, AT, PS, AC, tilt, cruise, privacy glass. Only 6,000 miles. #A58829 **SAVE**	

TIME NEVER RUNS OUT ON GREAT DEALS
AT

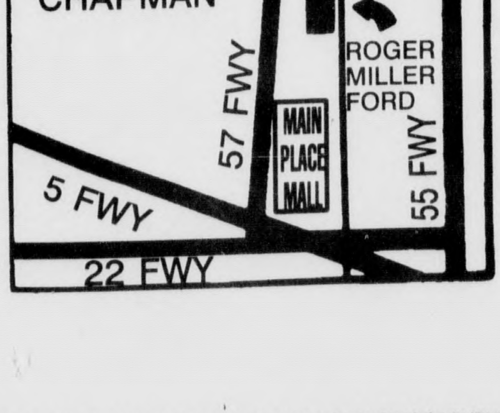

·ROGER MILLER·

THE MAINPLACE TO SHOP!

230 S. MAIN ST., ORANGE - 978-1850

All vehicles subject to prior sale plus tax, lic., doc. & smog fees. On approved credit. Offer good through 8/8/93. *Young Buyers Rebate subject to Ford Motor Credit approval, certain restrictions apply. Prices do not apply to leased vehicles.

SALES OPEN 7 DAYS
MONDAY-SATURDAY
8:30AM to 9:00PM
SUNDAY
10:00AM to 7:00PM

PARTS & SERVICE OPEN
MONDAY-FRIDAY
7:00AM to 6:00PM

'92 Bonneville SSEi, 9K mi, snrf, CD, tint loaded, $25K/obo trade considered, 2zbd03 pp 972-1221, 544-1880

'85 FIERO, RED, 5 SPEED, GOOD CONDITION $2000 OBO (1MUL039) PP. 714-956-1151

■ '84 Fiero, 4sp, a/c, velor int, tilt whl, stereo, snrf, red. Xlnt cond! Low, low mi! $2650 (1krb965)pp 714-846-0756

'91 Firebird 27,000 miles, 5-sp P/S, P/W, tilt, Aluminum wheels. $9000 (FNV61Y) pp 847-4902ev 372-9552dy

■■ '88 FIREBIRD V8 ■■
at,64k m,dk red, tilt, cc, #2890p $6950 528-2010 aft6

'87 Formula Firebird, hi perf V8, auto, ps, air, pw, t-tops, 16" alloy whls, etc. Engine overheats. Poss. head gasket. $3850 (2xj538)pp 830-6627

'91 Formula Firebird, 5.7L, 4-spd auto, black, perf. susp., a steal at $8,000! (2uuw582)pp 310-492-1147; 714-846-8483

'88 LEMANS
4DR, auto, 4 cycl, new tires, AM/FM [illegible] silver, 57K mi, ~~$2600 [illegible]~~ SOLD

'85 Parisienne Wgn- V8, auto, fully loaded, everything works, no accidents. $4300 pp (1mws435) 552-9018

Porsche

'87 911 Carrera Targa, black w/ blk lthr, mint cond, 45K orig mi, all records, $28,900 pp (2gpp273), 714-854-7757

'87 911 CABRIOLET, Silver w/blk top, 62K mi, 7's & 8's chrm alloys, cass w/4 spkrs $25,900 (2sjv346) pp 714-525-5360

'77 911S, $9500/obo, MUST SELL, a/c, lots of options, very clean, new paint, pp (1jjj143) 909-277-9000 eves

■■ '80 911 SE- perfect cond! 79K mi, needs minor transmission work, very fast! $13,000 (1ae2187)pp 714-573-8680

'76 911S Targa, white, stereo, alarm, bra, low mileage, xlnt cond! A MUST SEE! $10,900 (2atl313) Pp 909-860-6367

'66 912 5spd ★ 100 miles on MUSEUM QUALITY RESTORATION! ($18,000 invested) (351073) $8500/obo pp 714-248-7973

'66 912, POLO RED, orig., xtras, xlnt paint/body, very good cond, $5500/obo pp (purfox), 714-499-2299

'72 914, alloy whls, new tires, brks, pnt, inter, dependable, $4000 in receipts, $3200 firm, pp 2kvm168, 909-737-8231

'82 928, 5 spd, snrf, full pwr, 87K mi, 2 sets of whls/tires & other xtras, very good cond, $11K obo (820236) pp. 458-9815

'82 928, Auto, well maint, needs nothing. $9500 obo (3dak690) 731-3958 wknds & eve 310-326-8612 day Paul

'84 944, auto, fully loaded, lthr int, alarm, alloy whls, cover, red, xlnt cond, $8300/obo (3ase526)pp 310-426-7442

'86 944. Blue w/tan int, alloys, p/w, p/snrf, air, xlnt cond! Must sell fast! $6900 (lxj265) pp. (714) 434-3543

'87 944 TURBO, xlnt cond, low miles, loaded, 156 MPH, must sell $11,999 (2dhh626)pp D 310-426-6123 E 714-282-7038

'84 944, white w/tan leather, 1 owner, xlnt condition, sunroof, 57k mi, (joesdad) pp $7000/obo 909-628-5206

'76 Porsche 914, 2 Liter, new Red paint, body & interior in great condition, $3,300 obo pp(844ngr) Tom, 552-1029

■ '89 SPEEDSTER, red/tan, 9000 miles, excellent condition through out, $55,000 (173076)pp. 714-549-3355 or weekends 714-499-2489

Rolls Royce

★ '66 SILVER SHADOW ★
RHD, wht, good condition, $12,000/obo, pp (2ayw883) 714-964-7790

Saab

'89 900, stick, red, hatchback, a/c, cassette/stereo, excellent condition, pp $7000/obo (2nin426) 909-590-0888

'87 900 Turbo Conv, loaded, lthr, am/fm cass w/ eqlzr, a/t, phone, xlt cnd, 115k hwy. $10,900 K9LUVER pp 651-1868

Saturn

'92 SL2, leather seats, power windows, PL, sunrf, 24K mi, xlnt cond, $12,300 pp (3ehp609) 714-489-4386

Sterling

'87 825S- good shape, needs radio, must sell by 8/6/93! $4200 (2ebz145)pp Call 714-543-8416 btwn 8-5 M-F

Subaru

■■ '87 GL, 4 door, auto, original owner, 83K mi, good condition, $2000 (2hxg339)pp. ~~714-777-[illegible]~~ SOLD

◆◆◆ '82 GL ◆◆◆
Stick shift, new tires, reliable transp. $950, pp (1FWK118). 714-236-0907

'86 HATCHBACK
Auto, am/fm radio, 1.8 eng, 95,190 mi. $3500/obo, pp (1SKC982). 714-892-7545

Sunbeam

'65 Tiger, Ford 289 V8, 5k mi since rebuilt, 2 tops, new batt & gen, mny xtra parts, pp $10,500 (3cvh603) 363-1365

Toyota

'93 CAMRY $198/mo
■ ACQUIRE MY LEASE ■
or buy $16,500.
(252710) pp 587-8153

'90 Camry DX 6cyl a/c am/fm cass, Silver, power, 36K mi, Xtra clean $11,500 (2ueg095)pp. 530-8754

★★ '88 CAMRY LE WGN ★★ Xlnt cond, loaded, ac, amfm cass alloy whls orig ownr 70K $8350 pp 3cvh808 455-0666

★ '87 CAMRY WAGON- automatic, p/s, p/b, a/c, xlnt condition! Must sell! $4900 obo ~~[illegible]~~ SOLD

'86 Camry LE, auto, 4 dr, a/c, ps, pb, amfm cass, new tires, 83k mi, 1 owner, Xlnt cond. ~~[illegible]~~ SOLD

'84 CAMRY, 4 dr, auto, AC, CC, am fm cass, 68k orig miles, xlnt cond, pp 1kod781. $4350 714-750-9053

'90 Celica ST, 5sp, wht, Kenwood pull-out CD sys, 61k mi, service every 3k, all sys like new, immac cond! $8,900 (3ctl723)pp 714-644-7261

'89 Celica Conv, wht, at, all opts, phone, alarm, immac-no dents, 45K mi. (4magic2) pp, $15,000. 714-661-5006

'87 Celica GT Convt., red, excellent condition, $10,900 (3cwp335)pp 714-673-2455 lv mesg

'86 Celica ZT, auto, a/c, radio cass, snrf, orig owner, new tires, looks new $4400 (1ppf155) pp. 898-8736

'86 CELICA ST red, 5 spd, a/c, am/fm, new tires, 98K mi, xlnt cond, runs great, $3500/obo ~~[illegible]~~ SOLD

'85 Celica h/b, auto w/od, a/c, looks & runs xlnt, clean car, new brks & tires, $4200 (1knc368) pp. 891-5915

● '84 CELICA GT FULLY LOADED Btfl 1 Ownr n/smkr car 72km. ★ MUST SEE $4199 1ktx380pp 714/775-2515 ● 476-5223

'84 CELICA LIFTBACK
Lo mi, auto, a/c, am/fm, xlnt cond in/out $3500 obo (1jmj981) pp 241-9771

'83 CELICA GT-2 dr, auto, am/fm cass, a/c, new batt, 120k $2500 obo (2vvx866/pp Lee, Wk 261-5141, hm 551-6567

'83 Celica ST, 5spd, a/c, 155k mi, exc cond, runs great! Am/fm cass, $1800/obo (1hrt833)pp 714-454-8362

'83 Celica GTS Clean, 5 sp, tilt, air, cc, A/F cass, p/w & pdl, snrf, cstm whls, xlt cnd. $3500 obo (1koa551) pp 841-2132

'88 Corolla SR5, babied & well cared for, 54k mi, runs great, new radials, pp $5500 (2lep482) 714-966-0380

'88 Corolla Wagon 4dr, auto, ps, pb, new tires/brks, am/fm cass, 45k. $6500 (2let612) Pp 714/636-0778 after 6pm

'85 Corolla SR5 Sport Coupe- a/c, ps, pb, p/snrf, cc, xlnt cond, $3500/obo pp (1nee447) 714-898-2852

'85 Corolla GTS. 5 spd, twin cam eng, a/c, p/s, snrf, stereo, lo mi, 1 ownr, $2900 obo (1lic384)pp 310-425-8570

'84 Corolla, automatic, air, 4 door, sunroof, good condition, pp $2500 (1hje771) 714-662-1897

'83 Corolla SRE, auto, a/c, cass, looks & runs great, metallic blue, a steal at $2595, book $3400 (ibwh633)pp 265-9204

'83 COROLLA
2 door, priced for quick sale, $1750, pp (1gmm124), 714-559-4209

'82 COROLLA
Great cond, 5sp, $1950 (2hha524) pp 714-996-3786

■ '81 Corolla SR5 htchbk, 5 spd, a/c, 90K mi, looks & runs xlnt, new tires, brks & clutch $1800 firm (1kce391)pp. 894-6045

'79 COROLLA STATION WGN RUNS GOOD $700, pp ~~(1hps5[illegible]) ASK JORDAN 714-761-40[illegible]~~ SOLD

'80 Corona station wagon, auto, p/s, pb, air, am/fm, new brakes, runs great. $1,700 (1aou710/pp 890-1520

■■ '85 CRESSIDA WAGON, FULLY LOADED! lo mi, XLNT Cond! Low bluebook $6200 (1lsr970)pp 714-535-4784

'91 MR2, black, sunroof, 5 spd, 37k mi, transf warranty, alarm, AC, xlnt cond, $14,500 obo pp mr24mra 714-556-4567

'86 MR2, fully loaded, sunroof, pwr wndws/drs, black package, (2ygl088), Must sell! $3500 obo. Pp. 714-432-0642

★★ '93 PASEO, met gray, snrf, a/c, pb, at, am/fm cass, 2800 miles, brand new cond, $9950 (133721) pp 630-6306

'91 PREVIA.
Loaded, lite blue, new tires, $15,000. Call 714-830-3819 (2vz786)pp

'89 SUPRA TURBO, gray/gray, mint cond, all extras, 35k miles! $13,500 (1218tps) Pp Scott, 714/581-9434

'88 Supra, Targa top, ABS, 5spd, fully loaded, p/seats, pw, pdl, cc, tilt, a/c, alarm, immac, dk blu int/wht ext, 1 onr, pp $7000 obo (cqu89r) 714-773-8794

'87½ SUPRA: BLACK BEAUTY! 5 spd, gray lthr int, ps/pb, p/w, fact fitted alarm, stereo syst. $7400/obo (eye75u) pp See to apprec! Owner going abroad, must sell. **894-7568**

■■ '87 SUPRA- loaded, leather, ABS, clean, $6500 (2kva117)pp 714-587-0351; 714-583-0561

'87 Supra, orig owner, auto, air cond, am/fm cass, alarm, loaded. $6,500 obo pp(2vvy090) 909-860-1106

'92 TERCEL
Immac, lo mi, am/fm cass, $6500/obo pp 2zjk825, 909-247-4073

'92 TERCEL
2Dr, 4sp, blue, ac, only 4K. 1 owner. $6700 cash. pp/3bmu220. 714-962-3313

'90 TERCEL, L/B 3dr, a/c, am/fm cass, only 27K mi, like new, $4900, pp (2uhd499). 714-367-0272

89 Tercel DX Coupe blue cloth int, auto, air, p/s, p/b, am/fm, 55K, like new, $5450 (2ldm439)pp 714-588-8437

89 Tercel Coupe, silver, a/t, radio cass, new brakes/tires, 1 owner, $4,899 obo. pp(2nph523) 648-4098

87 Tercel 2dr coupe. White. Auto. p/s, p/brks, am/fm cass. 62k mi, $4300 obo (2fyl965)pp 909-735-1917

84 Tercel 118,000 miles. Good mechanical cond. Cold a/c. AM/FM. 5sp. Smog cert. $1650 (2bgv331)pp 673-6849

'83 Tercel 4x4 Wagon- elec. snrf, 5sp, 2-tone, deluxe!! 1 ownr, 78K mi, like new!! $3700 (ldy4x4)pp 310-598-6233

Triumph

'66 Spitfire, Blk w/wht piping hand book & tool kit, w/w, recent brks smog legal $2600 3dog199 879-7531; 525-1344

'75 TR-7: 2.8 ltr V6, smog legal, 4 spd, lowered, great cond. $1800/or trade for ?. pp (2zyw953), 714-458-7475

Volkswagen

71 & '74 Beetle, good bodies, pans/fenders/rubber. Nd wrk. Sell together or sep $950obo (nonop)pp 750-8455

'65 BAJA CONVERTIBLE with full cage, new kit, lights, extras, not running (844mvj)Pp. $700. 714-968-4223

'68 SUNROOF BUG
good condition, rebuilt trans-axle, $1450 (ipnf266) pp 310-697-1515 (Brea)

'74 BUG CONVERTIBLE - Baby blue, pull out stereo, $3750 gar'd, clean & straight. (2naj099) Pp 714-838-9328

'70 BUG- nu gray met pnt, nu int, nu ster, grt shape, mag whls, must see. Like new. $2495/obo pp (1glt013) 956-8891

'69 BUG Prof restored & rebuilt inside & out by German VW mech. Showrm cond. $3995 (imgw580)pp 496-5871

'65 Bug, white, strong engine, runs strong $800 obo (lgs819) ~~pp. 714-[illegible]~~ SOLD

'90 Cabriolet Conv, auto, pw, super stereo, sheepskins, 11k mi, good cond, pp $10,500/ ~~obo [illegible]~~ SOLD

'87 CABRIOLET, custom 2-tone paint, am/fm cass, ps, pb, 4 whl disc, lots of extras! Too much to list! Orig owner, 64k. A Must See! $6900 (2flr915) Pp D-897-7858 E-645-6223

'87 Cabriolet convertible, Wolfsburg, 5spd, am/fm, a/c, 53,000 mi, xlnt cond $5,995 2jlr731/pp 362-7414

'86 Cabriolet, 1 owner, smog ✓, new timing blt, wtr pump, batt $3900/obo (1pda980)pp Dy 619-931-5229 E 714-589-0906

'90 FOX - 2dr, 4sp, a/c, am/fm cass, metallic silver, new brks, 30mpg, xlnt cond! $4195 obo (2uls040)pp 714-361-7786

'89 Fox GL, 4dr, a/c, am/fm cass, super clean car, must sell $3395 obo (2png564) pp. 674-2980 hm; 935-4583 pgr

'85 Golf, 4 dr, new battery and brakes, white/blue int, $2300 (2byj727) pp. 965-0822

'91 Jetta, red, 16k miles, snrf, 5 spd, am/fm cass, mint condition $7800 (1juw943) pp. 457-3242 or 753-3304

'90 JETTA GL 1 owner, auto, air, p/s, p/b, $8300 (2vlk924)pp. Please Call after 5pm 714-731-1719

'90 Jetta GLI 16 valve, 4 door, 5 speed, a/c, loaded, 38k miles, $7700 (2XJB638) pp 909-425-1191

'85 JETTA p/s, a/c, a/t, only 74K mi, silver/blue int, xtra clean, $4700/obo (1lvm569) pp day 631-2810; 951-8124 eve

'90 Passat GL, only $9675 has 51K miles, automatic sunroof, an absolute cherry (2ulj750) pp 714-669-0725

82 Rabbit Convertible, 5 spd, white, xlnt cond, all orig, many extras. (2YVF227) pp. $3500/or offer. 589-4842

'82 Rabbit Conv, 5sp, air, blk/blk, alloys, bra, new inter, runs well, must sell $2995 obo (2gbr018) pp 909-629-3705

'81 Rabbit Conv, white/blk top, lots of features, 5-spd, 87K, immac $3595/obo 2haf270/pp 714-554-1915 9:30a-8p

'80 RABBIT 2DR
4sp, new engine. $950/obo. Pp (2fnu642). 714-637-1733

'82 SCIROCCO: Auto, $700/obo. Needs some work, must sell. (1EVL154) pp. Call 714-779-6018 or 714-646-7655.

'69 Squareback, runs good, auto, fuel inj, must must sell $1100/obo (xvx619) pp 909-734-6567; 714-542-3219

'74 SUPER BEETLE
Snrf, radio, gd cond $1750 (201vga) pp 714-542-7434

●● '73 SUPER BEETLE ■ SHARP! RED, NEW BATTERY/GEN, REBLT ENG ★ GOOD COND ★ $1950 ★ ● 642-4610 ● ★ 2ew117pp

'71 SUPER BEETLE
New tires. Runs good. (118C111) PP $1500/obo. 830-2914

'71 VOLKSWAGON VAN
Good running cond, reblt eng $1495 (301wfr)pp 843-9794

'69 Westfalia camper bus, white good condition dependable, great for long trips slps 4, $2500 (1rwz911) pp. 636-0808

Volvo

86 240DL, 4 dr, auto, a/c, am/fm cass, new tires, fwy mi, xlnt cnd, Moving must sell $5250 obo (2cyf702)pp 530-5427

'86 240DL Wgn, wht, blue lthr int, ac, am/fm ster cass, great cond in & out, $6000/obo, pp (1ryk195) 714-494-5205

★★ '82 240 Turbo, auto, pwr wndws, pwr door locks, snrf, auto, xlnt cond, $3850/obo. (240tur)pp 714-960-3112

'78 242 GT, 4sp w/OD, lo mi, cstm stereo/paint/inter, 4 new tires, tint wdws, a/c, IPD susp. $2995 (358wqk) pp 534-3577

'90 740GL Wgn, gold, xlnt cond, low miles, sunroof, lthr, am/fm cass, must sell, pp $13,900 (2taf921) 489-8068

'89 740 Turbo wagon Low miles Tinted glass Xlnt cond am/fm cass $13,500 (2nld041)pp 630-6810dy 675-3117ev

'88 760 Turbo blu grn, 75k mi, all srvc recs, fully loaded, ABS, air bag, xlnt cond, must see, pp $11,900 2lir724 310-691-0930

'87 760 TURBO INTERCOOLER, auto, p/w, sunroof, low mi. $8000. (3dak398)pp. 714-495-6930 aft 5pm & wknds.

TRUCKS 8800-8899

Chevrolet 8804

'90 1 TON XTEND CAB DUALLY Red w/matching shell, 53k mi w/xlnt maint. $15,000 obo. 714-531-3945 (4E67848)pp.

'90 Blazer, p/b, p/s, p/w, auto, c/c, tint wdws, lug rack, a/c, phne, radio/cass, tilt, 63k, $9800 (2sjs936)pp 951-0374

'71 Cheyenne ¾ Ton Longbed, a/c, ps, pb, cc, amfm cass, dual tanks, xlnt cond, $3495 obo (97037j)pp. 892-1487

'89 Crew Cab Dually, wht/cst blue int, all pwr, snug top, lowered, tinted. Xlnt! $13,900. Pp (3ctp429) 909-679-3514

'89 Dually, 454 eng, Silverado 3500, xtd cab, 6 pass, trlr pkg, blue/grey, 19,558 mi, xlnt cond. $17,950/obo. (3v44171) Pp. 761-0225 after 5pm

'74 Full size truck, rebuilt engine & transmission, lumber rack, 6 cylinder, $1,500 (4p89401)pp 714-994-4166 Call after 5pm

■■ '77 LUV PICKUP, re-blt eng w/5000 mi, good tires, runs great! $2400/obo, (ih85756) pp. 645-4839 before 10pm

'91 S10 Blazer, xlnt,
lo mi, a/c, amfm cass, Tahoe Package $10,900 (2xyk332)pp CALL ■■ 714-969-6450 ■■

'85 S10 extended cab, V6, Tahoe pkg, 1,000 miles on new trans, $4400 pp (u55333) ~~wkdays [illegible]~~ SOLD

'84 S10 PICK-UP Auto, Tahoe pkg, extended cab, 6 cyl, Brown & gold. 89K miles, $3500, (2K58121) 241-0450

'91 SILVERADO: SWB, V-8, loaded, 39k mi, cust rims, runs/looks perf. PP. $12,500/obo (0773zu) 714-474-3037

'88 SILVERADO, loaded, clean, black, maintenance records, $7900/obo. pp (3M92929) Call Rod, 848-3446, lv mse

'86 SILVERADO 6' pickup, stock, loaded + much more. 1 owner. SHOW COND. See this truck & you'll buy it. $8900 pp (2t83871), 310-438-6844

'80 Silverado shrtbd, V8, xlnt cond, pw, pdl, a/c, auto, cass plyr, fiberglass cmpr, $2900 (it71907) pp. 530-1137

'89 Suburban Silverado, all options, towing, dual AC, $14,000 pp fvb858, call 714-855-8653

'87 Suburban Silverado, ¾Ton, diesel, 18mpg, trlr pkg, immac, pp $10,500 (2edn308) 310-925-2337

'85 Suburban Sierra Classic, 454, 3/4 Ton, 60k mi, tow pkg, fully loaded, 1 owner, $8,500 obo. pp(1pin821) 661-2788

● '85 SUBURBAN SILVERADO, 350, 1/2 ton, tow package, excellent condition, $6500 (2tpv298)pp 714-535-6468

'67 SUBURBAN
AM/FM cass., tow hitch, $2500 obo (3csr705) pp 714-646-0349

Dodge 8813

'79 D-50 PICKUP
Runs good, good cond $1500 obo (4a55591) pp. Call 714-751-4867

●● '75 PICKUP, Runs like new! Heavy duty suspension & tires, camper ready. $1500 (1h11566)pp 240-2292

★★ '87 Ram D50, 2.6L, 46K mi, auto, OD, ps, pb, longbed, cassette, good cond, $3900/obo, pp (4T48399) 636-6439

Ford 8816

'78 351, blue w/white pinstripe, a/c, stereo cass, new tires, good condition $1900 pp (4c45134) Jose 909-688-3592

'90 Crew cab dually XLT Lariat, diesel, 69k mi, blk/red int, Alcoas, bedliner, Bridgestnes, clean, sharp $15,900/obo (3z64062) pp 693-3415

'92 Explorer Eddie Bauer 2WD, Cayman Green, 40K miles, asking $18,500 (2xmd802)pp Call 909-789-7087

'91 Explorer XL, white 4 door, 5 spd, extra clean, must sell, asking $11,990/obo. (ybl274) pp 714-846-9602

'91 F150 Custom Long Bed, 6 cyl, auto, grt cond, ps, pb, xlnt cond, pp only $5950 (3v15932) 843-4945

'89 F150 Custom Longbed, 6 cyl auto, white, new tires, xlnt cond, runs grt, only $4900 pp (4g11425) 843-4945

■■ '90 F150 Straight 6, 5 spd transmission, 38,000 miles, excellent condition, $7900 (4a96027) pp. 714-548-6620

'64 F-250 Long bed 351C C-6, Dana 60 New 16.5 trs Xlnt for twng Nds timing chain $1850 (2f98021)pp 827-4579

'86 F350 PU dually fully loaded 28K orig mi & 8.6 lance camper seldom used pp $14,800 2x58925 898-7943

'78 Ford truck w/11' ovrhd cmpr, 83k orig mi, 351 V8, 10k on rblt trans, Alpine am/fm cass $1950 (4p82195) pp 960-5894

●● '65 RANCHERO ●●
Excellent! 6 cyl, auto trans, $2650/obo. pp (4F45896) 650-5193; 645-5262

'89 Ranger XLT- xlnt cond, wht & blue, xlnt for working, nu tires, extra springs on back. $4500 (3x29966/pp 776-2261

'88 RANGER XLT, extra, extra, extra clean, longbed, V6, air, stereo, camper shell, $4700, pp (2bfk281) 714-846-3091

'86 RANGER XLT-5spd, fuel inj, 62k orig mi, camper, cust carpet, $4900 obo (3j67705/pp 891-0981, wk 895-0075

'72 ¾ Ton, good cond 460 eng, auto, dual gas, hitch, 10½' self cont camper. pp $3800/obo (71494m) 909-822-6216

'79 ¾T, xlnt cond, lo mi, camper shell, new tires, dual gas, trailer hitch, $3200, pp (1f57297), 714-278-1852

GMC 8819

'89 F-15 Jimmy, A/C, p/s, p/d, am/fm cass, c/c, alarm w/eng kill, cust pnt, 1 owner, $10,200/obo 2nreo17 pp 970-9535

'89 S15 P/U, red, custom whls, bedliner, only 17,500 orig mi, like new, $5000. (WKNDTRK) pp. 714/997-7966 M-F 8-5, Frank; wknds 619-562-2044

'92 Typhoon, white, 12,000 mi, all options, sheepskins, superb condition, must sell $21,995 (etkt) pp 492-5640

'92 Typhoon demo. Never reg. 9500 mi. (New $33,000) Can't pay for. Green/Blk. (812290) $26,500 pp 310-594-6969

Jeep/AMC 8834

'88 Cherokee- xlnt cond! 46K mi, good gas mileage, great little truck! $7000 (2dev302)Pp 714-494-3656

Mazda 8843

'92 Navajo- 2 dr, slvr, less than 6K, xlnt cond, compl lthr pkg, tow pkg, cc, alarm, elec wnds, snrf $19,900 pp (3den687) 714-534-1263

'81 PICK UP Shortbed, red w/ camper shell, 5sp, xlnt cond! $1895 obo (4p80843)pp 714-775-8264

Nissan/Datsun 8849

■■ '83 Kingcab, 5 spd, air, custom camper shell, white, clean, $2650 (2p7b933)pp. 714-646-9943

'88 Pick Up, auto, a/c, p/s, p/b, shell, 39k mi, white, excellent cond, amfm, $4450 Pp (3k97049) CALL 714-893-3531

Toyota 8864

◆◆ '80 Pickup Longbed, auto, 85,300 mi. Red, XLNT COND. Very nice. $2150. (4a55595) pp. (714) 531-6396

'83 SR5 air conditioning, runs well, 146,000 miles, $1900 (2g336[illegible]) pp ~~529-672[illegible]~~ SOLD

■ '88 SR-LONG BED, 5SPD, A/C, AM/FM CASS, 2 Ownr, Black, ● $4650 OBO ● (3n93109)pp ■■ 714-552-6494 ■■

'92 Toyota p/u, 27k miles, reliable, am/fm cass, bedliner, rear bumper, white, $6000 (4m96667) pp 714-842-6782

★ '88 V6 4x4 Longbed, auto trans, 125K mi, new paint job, great stereo, HD hitch, $5400 (3m86917) pp 310-949-5715

4 WHEEL DRIVES 8900-8970

Chevrolet 8904

'92 BLAZER
Fully loaded, very low miles. Sac $[illegible] (2z[illegible]513) pp. ~~Call [illegible]~~ SOLD

'90 Blazer, 58k mi, all pwr, dr lock alarm, stereo, lifted, lrg tires/rims, gd cond (2psg395) pp $15,500/obo 637-8842

'78 Blazer V8, auto, air, pb, ps, cruise, tilt, new running gear, tow pkg, all recs, must see $3950 (380gdl) pp. 354-8456

★★ '77 BLAZER, 400 cid, Special Hubs. XLNT cond. Runs Great! Lo mi, at, ac, Lots of XTRAS! pp $5000 (3dql608) 714-962-2109

'83 CUSTOM 4X4: 350 auto, 4" lift, 33" tires, looks/runs like new, orig paint, xlnt in/out. pp $4950/obo (fkt714) 497-3432

'87 S10 Blazer Tahoe, V6, auto, full power, a/c, am/fm cass, low miles, like new! $7990 (2hgz129) Pp 714/786-6113

Ford 8916

'90 Bronco XLT, full sz 4x4, new tires, white, 1 owner, 43,800 mi, xlnt cond. $16K (2fju339)pp 496-5106

■■ '90 BRONCO, 4x4, V8, auto, a/c, tow package, 1 owner, 39,000 miles, $11,500 pp (2rjh531) 714-759-1105

'90 Bronco II XL 4WD, ps, pb, air, amfm cass, 6/60,000 ext warrnty, 38K mi. $11,500/obo. Pp/2vvw823. 457-2370

'89 Bronco II XLT, 2WD, LOADED & LIKE NEW! Low Mi, Running Brds, Alarm, Tint. (2pbu461) ●$9000● pp 909-371-6362

'89 Bronco XLT 4X4- xlnt cond, tow pkg, 351 V8, all opts + $1000 stereo, 85K mi. PP. $10,500 (xlprint). 840-9229

'91 Explorer Eddie Bauer, 4 dr, 2 whl dr, green/tan, 47K mi, garaged $16,500 (2UOV694)pp 837-3535 or 458-6699

■■ '91 EXPLORER XL ■■
Blue, 4x4, 4dr, 38k mi, excellent condition, pp $14,200 (2xyk347 759-0640

'74 F250, 4x4, 460 eng, auto, xlnt cond, 8" lift, 38" tires, am/fm cass, $5500 obo (3k79974) pp. 714-521-4122

'88 F250 V8, 351ci, A/C, 5 spd, 2 tanks, cc, 37k miles, tow pkg. $13,000 pp. Call George 714-994-6644 (3L57580)

GMC 8919

'79 GMC JIMMY 4x4, a/t, p/s, p/b, p/w, p/lks, tilt wheels, reblt eng & trans, runs xlnt. $2300 obo pp(372l4v) 714-379-1940

'91 Jimmy, 2 dr, fully loaded, auto, a/c, p/wind, p/dl, xlnt cond $14,500 (2ufg684) pp 714-846-7990

Isuzu 8928

'90 Trooper LS, 5 spd, stereo cass, a/c, power access, alarm, new tires $10,000. ~~[illegible]~~ SOLD

Jeep/AMC 8934

■■ '92 Cherokee Laredo, 4 door, red, full power, 4800 miles, $18,800 (3cek045)pp. 714-730-7960

●● '89 Cherokee Ltd. Grey, all '93 opts, ABS, trac lock, p/mnrf, etc, 28K mi $16,500 obo (1ceb475) pp 771-3333 ●●

'89 Cherokee Pioneer, grey, fully equipped including tow package. $9,800 (2nhm524) pp. 714-524-8069

'88 CHEROKEE LAREDO pkg, black & grey, 1 owner xlnt cond, $8700pp 2tbb740, 714-858-0388

'87 Cherokee- 5sp, 4dr, a/c, am/fm cass, p/s, new tires/clutch, 6/94 tags, xlnt! $6250 obo (2fel554)pp 571-0299

'86 CJ7, 6cyl, hardtop/softtop, bikini top, great condition, $6900, pp (ubeest) Call 714-673-1589

'83 CJ7- green, a/c, p/s, p/b, new motor, all receipts, hardtop, soft top, $6500 ~~[illegible] Mark 75[illegible]-4926~~ SOLD

'93 Gr Cherokee $282/mo
■ ACQUIRE MY LEASE ■
Purchase option, $10,050
(668269) pp 587-8153

'87 Wagoneer Limited, Red/Palomino Lthr. Every possible option. 49K mi. MINT COND! pp $9850 (1pzy625) 714-968-5409

'90 Wrangler, 5spd, RED/gray, DD tires, cust whls, winch, Sony/detach face. SHARP! $8500 (2tdp803)pp 961-8821

'88 Wrangler Blk/gray int, 4x4, 6cyl, 3" lift, Rancho susp, 31x1050 Yokohamas-JVC pull-out & security box $6800 obo 3afd085/pp John T. 733-3333

Mitsubishi 8946

'84 Montero, auto, 84K mi, stereo, ps, pb, no air, very clean in/out, $3350 (2wqb399) pp. 714-636-5681

Nissan/Datsun 8949

'84 KingCab 4x4, 4 cyl, new tires, brakes, clutch, paint, runs xlnt, $3600/obo (4l60615)pp 714-583-9929

'89 4x4, SE V6, King Cab
5 speed, 78K miles, $9500. pp (3U48023) Lv msg 714/539-7282

Range Rover 8955

'89 RANGE ROVER, White/tan, snrf, brush guards, 1 owner, all srv rcds, immac cond $21,995 (2mmv562) pp 714-974-4527

Suzuki 8961

'88 SAMURAI
Looks good. Has removable hardtop. $2150/OBO PP (2KXH348) 775-7729

'87 Samurai, 4x4, 5spd, 2 tops, runs excellent, minor body damage. $2100 (2fxj484)pp Call aft 5 841-7858

'87 Samurai Convertible, 4 WD, Gray, Blue Book $3,500; asking $2,200 obo. pp(1svn697) 714-589-2404, ask for Mike

'86 Samurai- Canvas top, 69K, amfm cass, xlnt cond, rear seat, grt tires. Price $2995 pp (1rrv978) 714-837-7834

'86 SAMURAI JX 4x4, hardtop, 77,000 miles, amfm cass, like new in & out, gray w/stripes. $2450. Pp (1rjd828). 893-3531

Toyota 8964

'91 Extra Cab 4x4 SR5, V6, fully loaded, pwr everything, snrf, ABS brks, shell w/carpet kit, alarm, burg ext, grey int, like new, $15,300/obo, pp (4R42364) 909-795-8704

'91 Landcruiser, blue, fully loaded, 56K, new tires/brks $22,600 Financing avl OAC. ~~714-692-[illegible]~~ SOLD

'89 Land Cruiser 4x4, AT, AC, pwr pkg, amfm cs, 52k, wht, gray int, xlnt cond, $15,900 obo pp 2mbh760. 725-0482

'85 SR-5, 3" lift tires, rims, Kenwood stereo, CB, shell, $4000 (vnb580) pp ~~839-12[illegible]~~ SOLD

MISC. TRANSPORTATION 8970-8999

Hot Rod/Race Cars 8978

'41 Willys coupe, 327 4 spd, runs good, all steel body, no rust, needs minor work, current Ca reg. $15,000 or trade for ? (270kjz) pp 627-0509

Antiques/Classics 8984

'78 Avanti Cpe, Vette eng, full pwr, camaro gold, always gar'd, all srv rcds, xlnt $13,000 (1lxu697) pp Pat 650-7682

'70 Buick Grand Sport, stage 1, posi, auto, 455, #'s match. $6,500/obo. (2pmu950)pp. Call Brian 818-964-8665

'64 BUICK SKYLARK CONVERTIBLE. Red. Pp ahu186. $4400. CALL 909-393-8111

'68 Camaro RS, every option, pw, pdb, air, auto, ex cond, #'s mtch, must sell $8495 obo (rbj501) pp. 965-0412

'69 Chev Camaro Z28, RS, 302, M21 4sp, Posi, cowl hood, ps, tilt, guages, spoilers, dlx interior, restored, silv & blk. $13,750. 429evi/pp 962-7650

●● '67 Chev Corvette, 327, 4sp, owned 20+ yrs, "all orig", rcpts, rblt eng, rare opts $25K obo (808thj) pp 771-3333 ●●

CLASSIC '73 CHEVY NOVA
All original, low miles, new engine. $2700 obo (36ar73) pp 714-449-0092

'64 Chev Corvette Cpe, 300hp, auto, slvr/blk, 68K, fact a/c, p/s, p/b, p/w, Knock-Offs, fact manuals, xlnt cond $22,000 (1mld4u) pp 714-458-1479

'60 Chevrolet Corvette Roadster Conv, xlnt cond, red/white w/blk int, $27,000/obo (2rfw681) pp 714-859-7735

■ '28 Chevy, frame off restoration, 2 dr coach, show winner, only 00065 miles $11,800 obo (28chevy)pp. 714-373-1941

'69 CHEVY CORVETTE CONV
300/350, auto, a/c, pwr. $6500, pp (3cwp491). 714-253-2730; 714-833-8883

'65 CHEVY CHEVELLE- 2dr, fixer, (robert5)pp $1000 obo. '77 Mercedes Diesel- $2000 obo (2knv555). 714-551-2676

'64 Chevy El Camino, rebuilt 283, auto, factory p/s, p/b, Posi, Pro paint, new int, xlnt $6k obo(p78900/pp 739-5821

'57 Chevy NOMAD, 283 auto, factory P/S, P/B, very orig, runs good, garage stored 14 yrs, $5700 pp/1bdnmd. 546-9030

'57 Chevy Bel Air wgn, runs good, nu headers, rims, tires, nds some TLC, lots extra parts $3000 (vjx474) pp. 848-7271

'56 Chevy Belair Convt., v8, auto, needs complete restoration, good project car, ~~$8500 [illegible]~~ SOLD

■ '63 COMET CONV. ■
★ GOOD COND! ★ $5000 #nvd655pp ● 714-637-8430

■■ '65 CORVETTE COUPE, 327/350, 4SPD, Blue on Blue ● GOOD COND! $24K 619-550-9675 aftr 7PM (912cuv)pp

'29 Dodge Victory Series, 6 cyl, 4 door sedan, looks, runs & drives good, $4500 obo (few987) pp. 714-530-2558

'69 SS396 Chevelle AC/PB/PS/PW/tilt/cruise, protecto plate incl. $4500 obo (3bap811)pp Call 714-730-6018

'67 Firebird Convert, new paint, new front disc brks, new front supsension, xlnt cond, $5500/obo. pp (357LXZ) 362-0050

'39 Ford 2dr Deluxe, 327-auto, runs, looks good, new tires/rims/interior. pp $9500 (210dil) 909-279-2465

'56 Ford big window Pick Up, 6 cyl 3 speed, to restore solid original $2000 (115062) Perris 909-943-1264

'62 Ford Falcon, good condition, everything original, asking $2200 obo (plw863) pp. 891-8852 ask for Phil

'48 FORD F-1 PANEL TRUCK, Flathead V8, 3 spd trans, orig/needs restor, '94 tags, $1900, ~~pp (3OW[illegible]) 909-[illegible]-6146~~ SOLD

'70 FORD MUSTANG FASTBACK 302, auto, Shaker hood, console, new paint/susp. PP $8500 (2YET270). 832-4274

'66 Ford Mustang 289 V8, auto, ps/pb, white, $2500/obo (1edc752) pp 714-496-7427

'66 FORD MUSTANG-white, 6cyl, good cond. New tires, runs good. $2900 obo (2t1g162/pp 891-0981, wk 895-0075

'65 Ford Mustang- excellent cond! Re-built engine, new interior/tires, etc. (mpe925)pp $3700. 714-841-6526

'65 FORD MUSTANG. Looks sharp, 99k orig miles, runs great, $6000/obo (rsb020)pp. CALL 714-998-1506

'78 FORD T-BIRD DIAMOND JUBILEE, 64k miles, 100% original! $3795/obo (810ves) Pp 310-493-6979

'57 T-BIRD, restored, air, wire, wheels, white, automatic, ps, pb, consider trade, $27,500 (ijj482)pp 714-639-0112

'27 Ford "T"rack Roadster, poliform kit car, invested $12K, take $6800. Must sell. pp 909-789-1130

'31 MODEL A SEDAN,
Gd shape for restorer project. $2500 9806/pp 909 272-6863

'70 Olds 442 Conv, ram air, restored, loaded, Muscle car classic. 85K orig mi $17,000. 900zpi/pp. 909-794-3217

'66 Olds Toronado, maroon/black, all options, full power, restored, $3,000 pp(2tpu869) 714-969-0668

'72 OPEL GT COUPE, custom, Ferrari/Turbo v12 decal, Alison ignition, carter carb, must see $1999 (trblv12)pp 552-7066

'68 PLYMOUTH GTX
440, 4sp, silver/blk, looks & drives like new $7500 (3dov725) pp 909-860-2009

'40 Plymouth 2D sedan, 37K miles, complete, needs restoration, surface rust. $1500 (8b12859)pp 909-674-9464

★★ '36 Plymouth 4dr sedan, show car, dark blue, xlnt cond in & out, all orig, $15,500 (1936) pp. 631-0354 ★★

'28 PLYMOUTH 3 WINDOW CPE Street Rod, Basket case, chasis cmplt, '94 tags. $4200, pp (2CLE522). 909-628-6146

'81 Pontiac Trans Am Cust. Conv. 4.9 ltr Turbo. Full Power. A/C. Tilt. Cruise. 40Kmi. $6595 (bxw881)pp 842-4084 Dave

---

93 MODEL CLEARANCE

BIG PLUS REBATE DISCOUNTTS

1993 CADILLAC 60 SPECIAL SEDAN

ALL IN STOCK!
$8000 OFF
MFG. SUGG. RETAIL PRICE
$3000 FAC. REBATE, $5000 CUST. DISCOUNT
DOES NOT APPLY TO LEASES

1993 CADILLAC EL DORADO & ETC

ALL IN STOCK!
$7000 OFF
MFG. SUGG. RETAIL PRICE
$2000 FAC. REBATE, $5000 CUST. DISCOUNT
DOES NOT APPLY TO LEASES

1993 CADILLAC FLEETWOOD

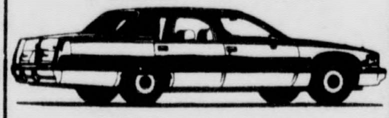

ALL IN STOCK
$2000
FACTORY REBATE
ALSO ON BROUGHAM

HUGE SAVINGS ON PRE-OWNED VEHICLES

'89 OLDS ROYAL BROUGHAM
In excellent condition most of the goodies well taken care of. Ser#180493
$8888

'88 CAD ELDORADO
In excellent cond! Less than 53,000 miles. With gold pkg. Pretty car! (600032)
$9672

'90 CAD SEDAN DE VILLE
White with blue interiors w/pretty Cadillac Wheels and Gold Package. Drive it, U like it (Ser#266795)
$13,768

'91 CAD BROUGHAM
True luxury at a bargain price. Pretty black in excellent condition. Must see (Ser#701812)
$14,988

'91 CAD ELDO BIARRITZ
Diamond white w/natural leather, virtually loaded w/options! Priced to sell! (600690)
$17,628

'92 CAD SEDAN DEVILLE
White, pretty blue leather, dynamite driving car, 24K gold pkg, one only at this price! (292972)
$20,962

'89 CAD ALLANTE
Blk. w/gold pkg, both tops, pristine cond.! (101650)
$22,995

'92 CAD EL DORADO
Blue w/natural, pretty cin top, mags w/rogues, disc player w/24K gold pkg. Beautiful car! (604323)
$26,986

"Cadillac Changing the way you think about american automobiles"

COAST Cadillac

405
SAN DIEGO FWY
LAKEWOOD
COAST CADILLAC
REDONDO
WILLOW ST

Subject to prior sale. Prices are plus tax, lic. & doc. fees and smog fee for used. Subject to lender's credit approval. Offer expires 8/8/93.

3399 E. Willow at Redondo, Long Beach (714) 971-3493 (310) 595-6076

BROWNING mazda

Is BROWNING The Best... Boy I Guess!!

Grand Opening Sale!

Brand New '93 Mazda Protege DX
Auto, air cond, floor mats. (#859050-653449)
M.S.R.P. $13,175
Browning Discount -$1130
Factory Rebate -$1250
SPECIAL SALE PRICE $10,795
1 ONLY AT THIS PRICE

Brand New '93 Mazda MX-3
Auto, air cond. floor mats & more. (872029-224405)
M.S.R.P. $13,445
Browning Discount -$1460
Factory Rebate -$1000
SPECIAL SALE PRICE $10,985
1 ONLY AT THIS PRICE

Brand New '93 Mazda 626 DX
Air cond, AMFM stereo cass, floor mats & more. (#232187) (863035)
M.S.R.P. $16,125
Browning Discount -$2230
SPECIAL SALE PRICE $13,895
1 ONLY AT THIS PRICE

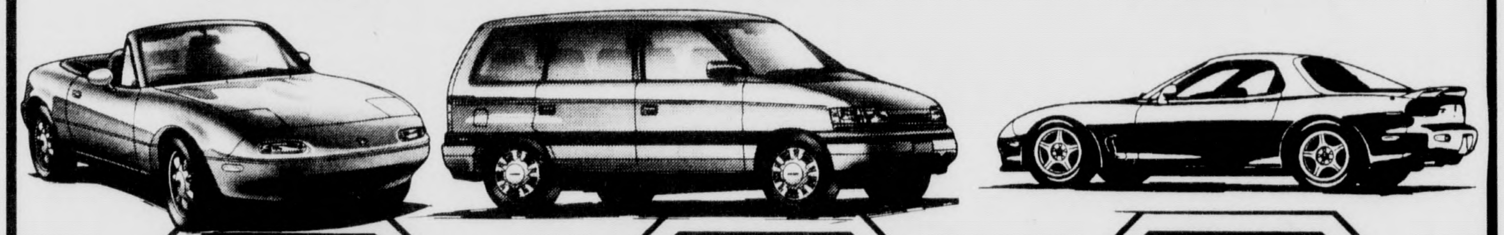

Brand New '93 Mazda Miata
Air cond, alum. alloys, AM/FM cass, p/mirrors. (871025-407804)
M.S.R.P. $15,815
Browning Discount -$2830
SPECIAL SALE PRICE $12,985
1 ONLY AT THIS PRICE

Brand New '93 Mazda MPV Van
Air bag, V6, PW, PDL, PS, tilt, cruise, cass, floor mats & more (869090-123163)
M.S.R.P. $21,895
FACTORY REBATE -$2000
Browning Discount -$1910
SPECIAL SALE PRICE $17,985
1 ONLY AT THIS PRICE

Brand New '93 Mazda RX7
Leather int. and more. (*861004-203550)
M.S.R.P. $34,220
Browning Discount -$5225
SPECIAL SALE PRICE $28,995
1 ONLY AT THIS PRICE

All vehicles subject to prior sale, price plus tax, lic. & doc. fees. All financing subject to credit approval. Sale ends Sun. 8/8/93.

BROWNING mazda
18803 Studebaker Road.
Cerritos Auto Square
(310) 924-1414 ● (714) 521-5640

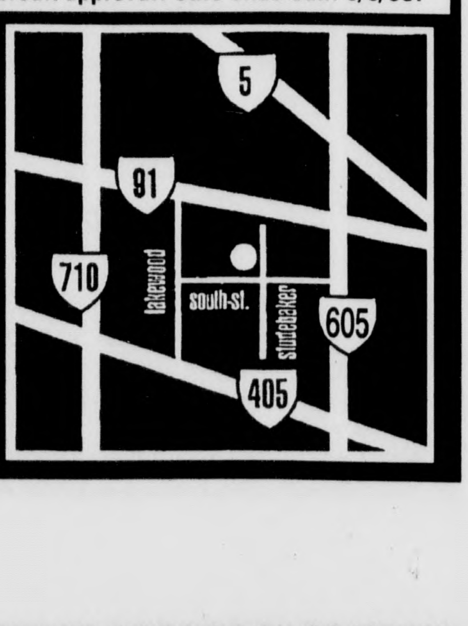

GMC TRUCKS...WE GOT EM!!

ALL GMC'S AND VAN CONVERSION'S PRICED TO MOVE NOW!!

EXAMPLE:

1993 YUKON

- SLE Package
- All Power Options
- 350 5.7 Liter Engine
- Automatic - Overdrive
- 16" Aluminum Wheels
- High Back Bucket Seats
- Power Driver's Seat
- Off Road Chassis Pkg.
- Trailer Special
- & Much More!

GREAT SELECTION

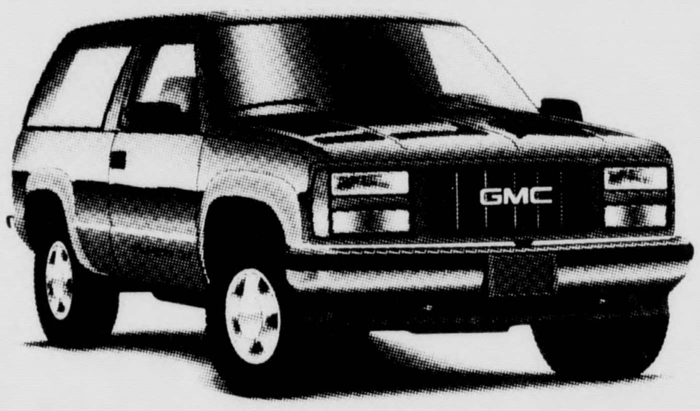

only **$24,995**

(755644) (758257) (758546)

EXAMPLE:

1993 SUBURBANS

- SLE Package
- All Power Options
- 350 Engine
- Automatic - Overdrive
- 2 Wheel Drive
- Front & Rear Air
- Stereo-Cassette
- Graphic Equalizer
- Power Driver's Seat
- Aluminum Wheels
- & Much More!

13 AT SIMILAR SAVINGS

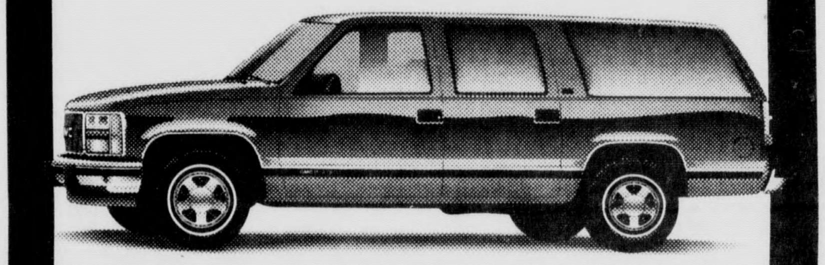

only **$25,995**

1 ONLY AT THIS PRICE (757147)

EXAMPLE:

1993 HEAVY DUTY GMC VANDURA'S

- 5.7 Liter - V-8 Engine
- Automatic Trans.
- Front Bucket Seats
- Power Driver's Seat
- 9200 GVW Rating

10 TO CHOOSE

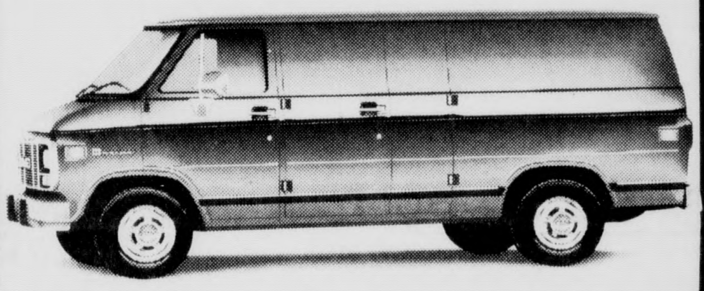

only **$14,995**

AFTER $500 REBATE

HUGE VAN CONVERSION BLOW-OUT!!!

1993 AUTO FORM VAN CONVERSION

- Raised Roof
- Leather Interior
- Video Cassette Player With Remote Control
- Teak Wood
- Power Driver Seat
- Power Tri-fold Sofa
- Rear Air
- Heat and Defrost
- Window Shades
- Mag Wheels
- 14" Color TV
- Fiberglass Running Boards
- 12 Volt Vacuum Cleaner

LEATHER INTERIOR RAISED ROOF!

$23,995

after $1000 rebate

1993 AUTO FORM VAN CONVERSIONS

- Automatic w/overdrive
- P/windows
- P/locks
- tilt wheel
- central air conditioning and heat
- rally wheels
- 4 captain chairs
- cruise control
- AM/FM stereo cassette
- rear fold bed
- running board
- roof rack
- & much more

GREAT SELECTION!

$18,995

after $1000 rebate

Cerritos

(310) 865-3880 (714) 220-0626

PONTIAC
GMC TRUCK
CORNER STUDEBAKER RD
AND 183RD ST - CERRITOS
CERRITOS AUTO SQUARE

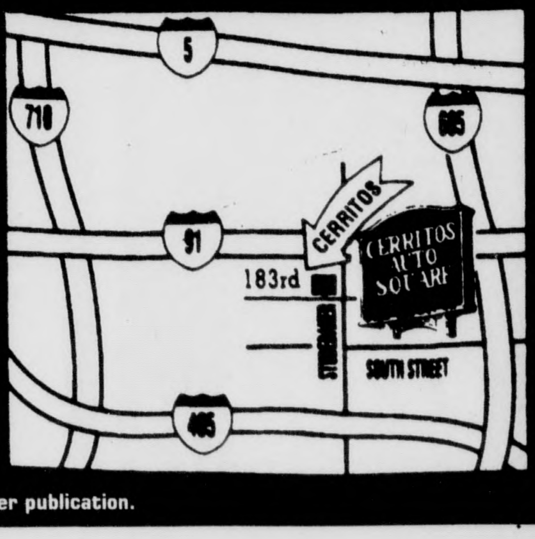

All cars plus tax & doc. fees. Pictures for illustration purposes only. Ad expires 72 hours after publication.

'56 ROLLS ROYCE SILVER CLOUD
Sell or trade, good orig cond, $18K (56rr)pp 714-282-7878

'88 Saleen prototype SSC #88-004, 1 of 2 built, all documented, 2 recaro seats, rollbar, cockpit adj shocks, saleen eng, blk w/tan, DP wheels, lots more, $19,000/obo (2hq701) pp 533-4234

'55 T-Bird Runs Nds cosmetics $12K Princ only (FJF199)pp 310-420-3002

AUTOS 9000-9399

Acura

'90 INTEGRA LS 4dr, 5spd, gray, a/c, immac, 1 owner, 56k mi, ext warr to 100K! $10,500 (2skg650) Pp 714/362-9382

'87 Integra, 3 dr, auto, a/c, 1 owner, xlnt cond in/out, all maint records, great transportation car, 102K mi, $5600 (rngk02) pp. 458-7955

'87 INTEGRA LS, 3 door, 5-spd, stereo, CD, alarm, a/c, cc, ps, much more. $6700/obo (2jdh395)pp 714-970-9535

'90 Intregra LS, 4dr, 5spd, gray, a/c, a beauty, 1 owner, 73k fwy miles, many extras, pp $8895 (2poa543) 363-5392

'92 Legend Coupe L, low miles, loaded, leather, custom whls, phone. $23,500 or assume lse. Pp (#011865) 497-1230

'92 Legend LS, 4 door, loaded, Bose stereo, Michelin tires, 5 year warranty, $31,000 pp (3bew266) 826-5877 aft 5pm.

'91 Legend L 4 door, beautiful Navy Blue w/tan leather, a/t, 5 spoke aluminum whls, phone & more. only 30k mi, $22,000 pp(428hpy) 262-1126

'91 LEGEND, Mint, All Service Records. Leather. All Power. Low Miles. $20,690 pp (avetvl) 581-8438 or 770-0404

'90 Legend L, 4 dr, a/c, p/s, p/b, p/wind, sunrf, champaigne/tan leather $16,800 (2smr246) pp 544-2787

'90 Legend V6, xlnt cond, fully loaded, must see, $12,995 obo (4c71863)pp 996-5872 days; 974-5428 aft 5pm

◆◆'90 LEGEND, 4 door, auto, ac, cruise, sunroof, 29K miles. XLNT! Burgundy/Blk. (3dky382) $15.3K pp 818-333-8527 Whitt

'90 LEGEND LS: Drk green, fully loaded, 1 owner. Great cond! $16,000, pp (1JUM296). Brian, 714-639-7208.

'90 Legend LS, all service records, all xtras, 60K mi, always gar'd, new tires, $16,900 (2rwl113) pp. 714-524-8069

'89 Legend L, 4dr, leather, warranty, white, excellent condition $13,000 (2mau383) pp. 714-777-4456

★★ '88 Legend, 4dr L, white, 1 owner, new tires, immac cond, fully loaded, $10,950 (2hht42) pp. 310-439-5623

'88 Legend Coupe L, fully loaded a/c, cc, pw, pdl, ps, snrf, cass, xlnt cond. $12,500 obo (2kwy833) 714-589-9623

'88 Legend L, white, auto, 65k miles, fully loaded, lthr int, great cond, must sell! $9800 (3ctc269) pp. 974-6341

Alfa Romeo

'74 SPIDER CONVERTIBLE
51k orig mi, red w/blk int, mint cond, $5400 (547pcd) 909-338-3799; 785-6611

Audi

'89 100, a/t, fully loaded, immac, well maintained, red/grey leather, sunrf $8500 (3ayf169) pp 909-396-8610

'90 100, fully loaded, black, excellent condition, original paint, $10,500 obo (2tvt794/pp 530-7953

'88 5000 S, Red, auto, a/c, fully loaded, snrf, xlnt cond, lo mi $5800 obo (3tdk341) pp Call 714-826-1881

'85 5000 Turbo, graphic metal, full power w/dual power seats including memory, alloy wheels, new tires, $3,800, pp(1lsm655) 836-7876

BMW

●● '84 318i ●●
White w/sunroof, xlnt cond, car cover & bra, $5,750 (1gyf603)pp 909-593-7869

'81 320i 2dr, am/fm cass, a/c, 5 spd, sunroof, service records, newer tires, $4100 (2lej432)pp Call 714-993-3893 after 6pm

'81 320i, 5 spd, sunrf, a/c, EXCELLENT CONDITION stereo, $2950 (1dow764) pp 714-854-7249 aft 5pm/wkends

'80 320i, 5 spd, sunroof, a/c, great running cond., owner must travel. Must see! $1300. (3cvp917)pp. 213-232-2554

'81 320i, xlnt cond, lo mi, sunrf, amfm cass, a/c, p-mirror, runs like new, moving $2950 obo (2npj736) pp. 714-535-5656

'86 325ES- red & black, 5sp, full power, Pirelli tires, all records, 45K mi, must see! $9750 (988hug)pp 714-969-5760

89 325i, 4dr, glacier blue, low mileage, excellent condition, pp divorcing-$16,000 (2rup637) 534-1770; 534-7151

◆◆◆'90 325i CONVERTIBLE
5spd, Silver/Tan Lthr, 34K mi, Orig Owner. XLNT COND! pp $22,500 (psn) 714-720-1256

'90 325i
Pearl red, 4dr, a/c, 44k mi, garaged, xlnt cond. $17K/obo (2yjm052)pp 692-3228

87 325IS, champagne lthr, loaded, anti theft ster, snrf, records. Great cond. $8500/obo, pp (2FSJ867). 631-6823

88 528e, full leather, every option, a/t, accident free, 99,000 miles, $8,399 pp(2sou814) 637-8574

84 633 CSI blk/blk, 5 spd, a/c, pb/ps, p/w, p/sts, pdl, am/fm w/cass, snrf 101K mi (2uns602) $8999/obo pp 714-366-1507

89 635 CSi. Silver/grey, snrf, 48K mi, new tires, 1 owner, mint. Below low BB $21,995 (2rlf916) pp 714-974-4527

86 635 csi-black/tan int, auto, sunroof, phone, new tires, PERFECT. $14,000 obo (3awv189/pp 248-1959 lv msg

86 635csi, bronzit/tan, 76k, 5spd, phone, all opt, xlnt cond, pp $11,800/obo (1sae764) 851-5100 ext 342

89 735i- blk w/ gray lthr int, alarm, chrm rims, tnt wnds, airbag, lo mi, $26K/obo pp (2pry160) 909-861-5090

81 745 Turbo 4dr, Top of the Line, Luxury & Performance. All options. MINT! (hawigal) $5350/obo pp 714-248-7973

89 750il, wht, BMW car phone/CD changer. Fully loaded, 70k $26,995 pp 1gf785. 714-252-1470 or page 213-960-6683

'67 BMW 2000 CS
Very Good Cond! LO MILES ★ CLASSIC ★ (467pui)pp ●● ●● $6500 ●● 714-434-2668

88 M-3, red, Clifford alarm, Alpine stereo, good cond, 76,000 mi, $14,500/obo. pp (bpw534) 714-964-9702

Bricklin

75 BRICKLIN, auto, white, air doors, a/c, pb, am/fm, new tires, 85K orig mi, $7900/obo pp 879ndn, 909-788-2205

Buick

90 LeSabre Ltd 2dr blk, lug rack, leather, 67K mi, 100K mi warr exp 1/27/96. $11,000 2skg831 pp 714-892-7474

'78 LE SABRE
Looks good, runs good $1500. (2rew965) 637-71598

'78 LE SABRE
Looks good, runs good $1500. (2rew965) 637-7158

★★ '88 PARK AVE, wht w/blue interior, xlnt condition, auto, all power, $7750/obo (2grc989) pp 714-582-2079

'87 Park Ave, 4dr, V6, new paint, 55k miles, mint cond, full pwr, loaded, moonroof, $7300 (2dhe106) pp. 760-2549

'89 REGAL LTD, 17K MI, Fully LOADED! V6, XLNT COND 2DR blue, 1 ownr ● $7975 ● 2mn040pp ●714-974-2708

'84 REGAL LTD 2 dr. V-6. Loaded. Burg. 80Kmi. 1 own. Moving-3 days only. $3Kobo. (2bke347)pp 532-2967

'83 RIVIERA- Factory turbo loaded, full power, lthr int, xlnt cond, 4 spd automatic, reliable, powerful, great mi, new tires, $4000 (1GMT376) pp day 642-7981 or eve 633-4411

'83 RIVIERA CONVERTIBLE
Beautiful cond, red w/red leather trim and interior. $8700. Pp (klipa) 248-1394

'91 SKYLARK, 4DR, FULLY LOADED! white, ● $13,000 OBO ● XLNT COND! (2xke5377)pp 714-493-0447

'85 SKYLARK, 4DR, A/T, P/S, a/c, stereo, WELL MAINT'D! ★ GOOD COND ● $3000 OBO (2dij273)pp 714-493-0447

Cadillac

●● '84 CIMARRON-80k miles, xlnt cond, super clean inter, fully loaded $3200 (1lkt985/pp 859-9677

'91 Coupe de Ville, Dark Blue/lthr, all equipment, 29K mi, 20K mi factory wrnty, pp (2xhf478) $19,500 544-5025

'80 Coupe DeVille, black/black/black, runs good, needs paint $1500 obo (1ahf285) pp. Day 955-1411, eve 642-9346

'73 COUPE DEVILLE 2DR
Auto, all power, good cond. $1900 (1bj8648)pp. 871-0306

'92 ELDORADO
Sapphire blk, mint cond, 16K mi, $25,000, fully loaded, (2zsm270) Pp 714/760-6217

'67 ELDORADO-legal fees forces sale, collector car, bronze/tan int, white top, full pwr, well maint. MUST SELL NOW, sac $5000 obo efe250 pp. 835-4126 or 738-4311

'90 FLEETWOOD, BLUE, ★ ★ LOADED! ★ ● 35K MILES! ● ORIG OWNR, $16,500 (2wbk696)pp 909-788-1668

★ '86 Fleetwood De Elegant, only 38K miles, local car, an absolute cherry $7795 (2dgy741) pp 714-669-0725

'85 FLEETWOOD, 4 dr, automatic, fully loaded, excellent in & out, $3,995 obo. 1mlv685,pp. 856-1343

'79 FLEETWOOD BROUGHAM, loaded, very good condition. $1,095 (ymy151)pp Please call (714) 589-2790

'87 Sedan De Ville-loaded, immac cond, V8, ps, pb, pw, pdl, at, ac, ABS brakes, cust whls, digit panel, am/fm st cass, lo mi-61k mi, $9000 obo (2pcn815/pp 832-0377

'89 SEVILLE, RED, lthr interior, fully loaded, xlnt mech cond, immac inside & out $13,395/obo (2ltz051) pp 832-1875

'86 SEVILLE
96k mi, fully loaded, xlnt cond, burg color. $4900 pp (2hb8736) 714-827-9317

◆ '81 SEVILLE, 71K original miles, xlnt condition, must sell, $2900/obo (1crj685) pp 909-391-0108; 714-577-6520

'80 STANDARD CADILLAC LIMO, xlnt cond, never used as rental, $6000, pp (mitch1), 310-432-0544

Chevrolet

'91 CAMARO CONVERT
V6, Wht, Full Power! A/C, am/fm cass, warrnty, 15K MI! $14,500 2cba917pp 714-965-2184

'89 CAMARO RS, V6, 5 sp, t-tops, pwr wndws, pwr dr lcks, a/c, still has warr., $7200, pp 4tlonly, 714-517-3688 beeper

'89 CAMARO, met. blu, CLEAN! a/t, p/w, p/dr, a/c, am/fm cass tint, pwr V8 eng, Runs Grt $5K #2wd785 909-591-2383

'87 Camaro Z-28, wht, 1 ownr, xlnt cond, V8, t-tops, pwr lcks, wndws & antenna, cc, tilt, 67K $6350 (leftysz)pp 723-6339

● '86 CAMARO ●
Air cond, automatic, V6, excellent cond, $3,950. #134298,pp. 714-773-4284

'68 CAMARO
V8, 327, auto, all stock, $4300, pp 407cqj, dys 714-261-1503; eve 714-826-2509

'68 CAMARO. Brand new chrome engine, high performance 350. $2500/obo (065tly)pp 714-539-0883

'69 Caprice- 350 CI., auto trans, cust paint purple, $1800/obo pp (2nux710) ask for Paul 310-691-5184

'88 Cavalier Z24 Conv, v6, a/t, loaded, white/black, 50k mi $7200/obo (3k15584)pp CALL 921-4656; 528-6957

'87 Cavalier, 2 dr, auto, ac, stereo, xlnt interior, $2200 (844lkr) pp. 854-3298

'86 CAVALIER
Runs xlnt, reliable, good car $1600 obo (2kqw800) pp SOLD

'90 Celebrity Wagon, V6, all major opts. 92k fwy mi. Wholesale book $5700, will sell for $5250 firm. 2tpr125,pp. 714-777-4201 eves/wkends

'84 Celebrity Wgn V6 auto, a/c, pb, ps, gd dependable family car, nds minor repairs, $1400 pp2wpy134) 639-7895

'84 CELEBRITY CL 2.8 V6, 4DR, LOADED, NEW BRKS/TIRES GRT CND-RUNS GRT! pp $2500 obo (239ftg) 714-707-1840

'83 CELEBRITY, new tires, new brakes GOOD RUNNING COND! ●● $1200 OBO ●● #2h5213pp 714-347-0615

'86 Chevette CS 4Dr. AUTO, p/s, p/b, a/c, radio, 1 owner, 55,000 miles. Xlnt car! $1675. (tdn993) pp. 675-1612

'75 CHEVY MONZA
5.7 litre, rare, auto trans, $2500 pp (sonapop), 714-893-2345 lv mssg

'90 Corsica LT white, 4 dr, like new, xlnt cond, lo miles, nu tires & brks, auto, a/c, pb, ps, $4995 pp3dqp878. 639-7895

'92 CORVETTE, black rose, leather, stereo, CD, 4k miles, $27,500 (2zge650) Pp. CALL 714-997-7656

'90 Corvette Conv, red, lthr int, extra hard top, 22K mi, CD, loaded, still in warranty, $27,900 (prsaft)pp. 909-698-6958; 909-989-7771 Paul

'88 Corvette, Wht/blk lthr, xlnt cond, all opts, 2 tops (glass top never used) $15,750 (2ump980) pp 279-7552

'85 Corvette- all new Ecklers custom, rear hatch, Testerosa sides, wing, $4000 pnt, Riken whls, $20K invested, 90% complete, must sell! $5450 obo (3map43)pp 272-1299

'85 CORVETTE, silver, 1 owner, 66K orig mi, custom rims, $12,400 (2bcd872)pp Scott or Gina 731-5132

'85 Corvette Fuel inj. 53K miles. New tires. Cust paint. Garage kept. Mint. Must sell. $13Kobo (2cgd577)pp 821-7363

'85 Corvette, blue, grey lthr int, auto, full pwr, nu tires, like new in/out, 140K fwy mi, $7500 (2bxt153) pp. 730-3762

★ ★ '84 CORVETTE ★ ★
★ ★ ONLY 28K MILES ★ ★
1 owner, lite blue. $17,900/obo (1hvm875) Pp 240-3211

'84 CORVETTE, low miles, good condition, $8500/OBO, pp 2bmg752. Call 714-528-3645

★'82 VETTE 58K orig mi, red/red, auto, glass t-tops, beaut., $10,000/obo pp vet4fn. Reid 310-798-9898; 310-429-5342

'74 Corvette, brown, t-top, 4-spd, rebuilt eng, very clean, good cond $5900 (dzp361)pp 714-586-2672 Mission Vjo

'84 EL CAMINO- fair condition, $2500 obo (2j54439)pp. Ask for Rob or Scott, 714-373-2810

'81 MALIBU 4DR, air condition, 38,8K mi, power windows, tilt, like new in & out. $2200. (1dgq442) Pp 714-871-4657

'80 Malibu Station Wgn, 6 cyl, auto, am/fm, a/c, good condition, (794zup) $1150/obo pp 714-828-0153

'79 Malibu, body and int., fair, needs minor work to run. $750. Mike (310) 404-9684 (664whf)pp

'76 MALIBU WGN, a/c, a/t, p/b, p/s, new fuel pump/wtr pump/starter, runs strong $1200 obo (3awg783) pp 714-675-5581

'85 Monte Carlo, 4.3, air, good condition, asking $3000/obo (1mrs096) Call aft 6pm or weekends 540-6194

'81 Monte Carlo, V6, auto, air, tilt wheel, amfm cass, black w/red velour int, xlnt cond. $1950. Pp/1fub341. 960-0826

'75 Nova, ps, pb, looks good, runs good, great to-and-from car, $700/obo, pp (1nxy047) 714-842-6725 Matt

Chrysler

'77 CORDOBA, $1195/obo smogged & lic'd, good tires, good transportation car pp 724rts, 892-6214 10am-5pm

'89 LEBARON CONVERT
White w/red interior, stick shift, 50k mi. $7000/obo, pp (2NKC451). 714-723-5215

'88 Le Baron GTS Turbo
Xlnt cond, $5,900. pp (2PGN347) 846-4365

'86 Lebaron Convertible, 66k orig mi, a/c, ps, 4cyl, auto, mint cond, pp $3750/obo (2cbc753) 909-736-8949

'85 LE BARON CONVERTIBLE, xlnt cond, 49K miles, new tires, $3500 (2eag135)pp Call evenings, 714-363-0721.

'89 Maserati TC Convertible-the finest one in Calif w/6900 mi, red/tan Days 835-1202; ev 779-7120 (w8n4ron/pp $14.9k

'92 New Yorker 5th Avenue, auto, a/c, lthr, 4Dr, green, less than 10K mi. Xlnt cond! Will sell for lease. $17,000. Pp (egrbpr). Call 775-3245

'89 New Yorker. Excellent Condition, Loaded. $7400/obo. (2wss068)pp Call 909-590-4578

Delorean

'81 DELOREAN, 42K MILES
$14,500 (32nu564)pp 714-979-9114

Dodge

'84 600 Turbo Conv, 1 ownr, Xlnt Cond. Red/Red lthr int, ps, pb, pw, pwr seats. (2bjx937) ●$4400● Pp. 714-586-8347

'89 ARIES, 4Dr. Auto, a/c, am/fm ster, 61K miles. Good condition must see. Moving- $4200/obo. Pp/2nog394. 937-1698

'84 Dodge Aries, 88k miles, automatic, 2 door, $1800/obo. (2bjf002)pp Call 714-770-8417

'83 Dodge 600, grey, only 85K mi am/fm cass, a/c, $1700 (2kjp870)pp 714-836-1407

'88 SHADOW
Cellular phone, Chrys. warr., xlnt cond $3650, pp (2jwj283), 714-858-0388

Eagle

'91 Talon TSi, 5 spd turbo, AWD, full pwr, alrm, warr, snrf, am/fm cass CD, like new $12,400 (3dog611) pp 641-8537

Ford

'73 MACH I MUSTANG, red/tan int, a/c, ps, pb, must see $6995/obo (2AL536)pp 714-249-0316 Eve; 582-5792 Dys

'89 AEROSTAR XL, 7 pass van. 1 owner, very lo mi, well kept. Good transpo, strawberry red (2nyg733) Pp 714-546-6710

'88 ASC Mc Laren Convertible, silver w/blk top, Concours winner, 4800 mi, $17K (cjspony)pp 642-7020

'93 ESCORT LX, blue/blue int, am/fm radio, auto, a/c, radial tires, like new. $6950 OBO 3akh573/pp 995-1687

'91 Escort GT, auto, 31k miles, black, a/c, ps, clean car, stereo cass, cruise, $6300 (2ZWF302) pp. 824-7377

'91 Escort LX- white/gray int., 5spd, ac, ps, pb, am/fm cass, 25K mi, new tires, $6995 obo (2vlk069)pp 779-1364

★★ '88 ESCORT ★★
Auto trans, am/fm, good transp, nds some work $900 obo (2hrm390) pp. 540-1188

'86 Escort Pony HB, 4spd, a/c, low mi, dependable! Good cond! New clutch! FUN! $1999 (2khu331) Pp 714/951-2915

'86 Escort, tan, 3 dr H/B, auto, good running condition, good tires, $2150/obo (1phh973)pp. 714-650-9346

'86 Escort, 5-spd, black, air cond, great cond, must sell ASAP! $2250 (3cwp778) pp Michael, 714-642-3574

'85 ESCORT
Hatchback, Blue, 115Kmi. $900obo SOLD

'84 Escort, sky blue, 4 spd, 4 dr, runs well, $500/obo SOLD

'78 FAIRMONT, xlnt mech cond, ps, pb. Good tires, shocks & brakes! Very reliable! $800 Cash (1cnz771) Pp 979-0750

'65 Galaxie 500 XL Conv, new paint & top, ps, pb, over $12,000 invested, pp $8500/obo (nsp716) 714-969-2436

'81 LTD 4DR, White, 5.7L, auto, overdrive, cc, a/c, am/fm, GOOD COND! $1925 (1hgmo86)pp 714-848-6117

'80 LTD 4DR, LOW MILEAGE On a reblt trans, tires in good shape ●● $1350 ●● (038yee)pp 714-839-8166

'91 MUSTANG 5.0 L CONVERT
●10K MI. ★ LOTSA XTRAS! ★ Moving Must sell! ● $18,500 OBO 2vuu159pp ● 693-0298

'90 MUSTANG 5.0 Hatchback LX, 5,564 orig miles, auto, ac, pw, pd, pm, cruise, amfm cass, x-warrty. Like new $9995. Pp (LLL) 963-1626

'88 Mustang Conv, blue, 5 spd, a/c, ps, pw, pb, tilt, stereo, cruise & much more, 89K mi, xlnt cond, $5900 obo (3dqm357)pp. 714-642-2444

'87 Mustang GT 5.0 Convertible, full power, very good condition. $6900 obo (2xzm795) pp 714-283-3211

'86 MUSTANG CONVERTIBLE 5.0, V8, low miles, newer brakes/tires, red w/blk top $5450/obo (2rzj033)pp. 310-943-0354

'85 MUSTANG LX H/B, silver ext, blue int. 3.8 V6, auto, a/c, p/s, p/b, gauges, smog cert incl. $1950 OBO (imst003)pp 714-497-6123

'83 Mustang Conv GLX, V6, air, all power, cruise, am/fm cass, tilt, very clean. $3,000/obo (2ywj495)pp 714-847-2305

'83 MUSTANG GT 5.0, black, new tire, rblt eng, xlnt cond, $2900 Well maintained. (2nks997/pp 714-347-0615

'69 MUSTANG CLASSIC
289 new eng, paint. Must sell. $3995/obo Must sell! (2hkl928)pp 282-7216

'66 MUSTANG-auto, p/s, 30k on nu eng, pony int, alrm, nu pnt, Beaut Cond $5800 obo (2nqj346/pp 310-943-4641

'65 MUSTANG Cpe, 289, 4 sp, 4 BBL, Rally pack, center console, many xtrs, orig, nds pnt, $5200, pp 2dkx662, 496-1855

'91 PROBE GL, 4cyl, 5SPD, 26k mi, a/c, p/s, p/b ★ XLNT COND ★ $8200 ★ 2wp01pp 714-537-1835 ● 896-5094

'90 Probe GL, a/t, p/b, a/c, cc, new tires, only 34,000 mi, non-smoker, mint cond $7995 (2wsp117) pp 559-6076

'89 PROBE GL, Auto, a/c, p/s, p/b, am/fm stereo cass, 64K mi, runs great $5750 obo (2pgt443) pp 714-974-3565

'89 PROBE GL
Auto, ac, cc, tilt, pdl, 52k mi, xlnt cond, $6900 obo (3ayc131) call Rich 524-1784

'89 PROBE GT $6995
Lo mi, looks & runs perfect (321878) pp. 714-707-6379

'89 SENTRA E 2DR
Wht, 4spd, a/c, 85k, custom whls, tint. Must see! $4500 (2nhl965) Pp 714/772-7608

'91 TAURUS GL Wgn, auto, a/c, 3rd seat, full pwr, anti lock brks, airbag, xlnt cond, $8850, pp 2wlp216, 854-0898

'91 TAURUS GL
FULL POWER! XLNT COND, blue, new tires $9100 (2vdr73) pp. 714-775-7047

'90 TAURUS L, sedan, 6 cyl, pm, FM stereo a/c new tires, 40K mi, no dents, looks/runs great $7900 pp 185125, 773-1898

'90 Taurus GL
A/C, Power.Blue/grey,58Kmi. $6800 (2svj575)pp. 854-3409

'89 Taurus GL Wgn, loaded, drk blue, tint wndw, Rally whl, 70K $6950 (2myz657)pp Joann, Dy 735-2102; Eve 283-0569

'87 TAURUS: 4 cyl, auto, air, c/c, p/s, tilt, 1 owner, xlnt'ly maint'd, papers. $3990 (2GCJ318) pp. 714-859-3398

'87 Taurus, v6, at, ac, pw, cc, am/fm cass, new tires/brakes, good cond, pp $4500obo (2nxj775) 714-582-9234

'90 T-BIRD SUPER COUPE, black/black, auto, JBL, CD, moonrf, all pwr, $11,800, pp (2sdb654), 714-565-3337

'88 T-Bird, 5.0, V8, auto, light blue, loaded, 82,000 miles, original owner, $4950 pp (3AOX613) 714-657-0064

'89 TEMPO
A/C, 24k mi, clean, good condition, $4995 pp SOLD

'87 TEMPO GL
lo mi, 4dr, good cond! $3000 (2cxl705)pp 714-583-0264

'91 Thunderbird LX, all power, pwr sunroof, excellent cond, 23K miles. $11,500/obo. Pp/2wra888. Call 909-985-2706

'90 Thunderbird, white, black leather interior, fully loaded, xlnt cond, pp $11,300/obo (2ueb671) 310-494-2667

'79 Thunderbird, 1 owner, excellent cond, 2 dr, low 37,000 miles, automatic, $2000 (667wzv) pp 522-5784

'74 Torino Wagon.
Like new, Must see, Must drive, $1750/obo (1jtb414)pp CALL 714-961-1677

Geo

'91 Metro, 15k mi, fully equip'd except power steering, $6995/obo (2vqr453)pp. CALL 310-431-1210

'91 STORM
Red, a/c, 5 spd, upgrd stereo, xlnt cond, $7800/obo pp (2vvc025) 361-0639

'91 Tracker, blue, custom top, am/fm cass pull out, 39,500 mi, great shape. $8000/obo (2wfy161)pp 737-8245

Honda

'92 ACCORD EX, loaded, 7k mi, am fm stereo cass. (2zqk859) $12,8k, Pp. Ask for Danny 909-354-2693

'92 ACCORD LX 4dr, fully loaded, 19,000 mi, green, cream int, $11,500, pp (5P9663) 714-254-0336

'91 ACCORD EX
4 dr, teal green, 30K mi, all xtras. $15,700 pp (ibjujub) 714-582-5505

'91 Accord SE- silver, CD, AC, all power, ABS, leather, 50K fwy miles, orig owner, xlnt cond! $15,900 (Treml)pp 838-8217

'91 ACCORD EX, 4 door, with moonroof, perfect cond, 24k miles, pp 2vfk247. $13,995. Call aftr 12noon 714-535-3614

'90 ACCORD LX 2Dr, 5 spd, all extras, 38K mi, xlnt. Spec. whls. Trd for '85 Accord, 5 spd. $11,400 2txl274/pp 978-2855

89 ACCORD DX-4dr, nu batt/tires/brks, 4spd, am/fm cass, 63k mi, $8k (2mkj149/pp Jim, Wk 261-5141, hm 857-8899

89 Accord LXI, 5 spd, teal green, cream int, am/fm, pwr/snrf, good condition, $7200 (2mav386) pp 714-968-7443

88 Accord LX, 4 dr, original owner, 64k, xlnt cond, loaded, srv rec avl. $7800obo pp (2mzk410) 968-6344

87 Accord LX, 4 dr, 1 owner, low mi, 5 spd, ac, pw, pdl, pm, ps, pwr ant, cass, $7500 (2dsp995) pp. 921-2529 eve

'86 Accord, DX, 4 door, 5 spd, orig owner, new timing belt, clutch, xlnt condition $5100 pp 1rar758. 714-589-8288

'86 Accord LXI, h/b, ps, pb, sunrf, pw, cruise, am/fm cass, good cond won't last $5700 obo (3acd944) pp. 738-4214

'86 Accord LX, 4dr, auto, full pwr, air, am/fm stereo cass, runs xlnt, $5450/obo, pp (1raa318) 668-9952

'84 Accord 2dr, 5spd, air, new paint/brks/clutch, very clean, looks/runs xlnt, $2885 (1kst508)pp 714-554-7056

'84 Accord LX- $4900. 60K mi, xlnt tires, new front brakes, 1 owner, a/c, p/wndws, p/locks, cruise, (1jjj440)pp 968-9431

81 Accord, orig cond, p/s, a/c, stereo, body/int great shape! Well maint, econo & dpndbl. $1750 (bxn)pp. 675-2575

80 ACCORD, A/T, excellent interior, nice paint & body, runs great, $1250 (1abk366) pp, Call Bob, 714-536-1195

79 ACCORD LX 5spd, 2DR, burgundy/tan int. LOOKS GREAT! Runs & Drives Great ★ $1750 ★ (576wpl)pp 714-575-6431

'90 CIVIC EX, 4 dr, am/fm cass, a/c, cruise, lite blue, in xlnt cond, $9500/obo pp (2uud242), 714-870-4844

'89 CIVIC DX, XLNT COND, slvr/gray, 4 dr, 5 spd stick, ac, am/fm cass, 47k mi. Reg pd to 7/94. Bank holds title $5900 firm, title mailed to buyer in 7 days. SOLD

'89 CIVIC-red, 4spd, a/c, stereo am/fm cass, orig owner, 64k mi, $6000 (2m2po3o/pp 361-1565, 240-2134

'86 Civic CRX, red, 5 spd, 64k miles, a/c, cassette, excellent condition, $4200. SOLD

McPEEK '93 MODEL CLOSEOUT SALE

'93 GRAND VOYAGER SE

7-pass., auto. trans., driver's air bag, tilt wheel, cruise control, power lock, lugg rack, Infinity cass., conv. spare, freon-free air cond., rear wind. def. and much more.

OVER 45 IN STOCK! ALL YEAR END CLOSEOUT PRICE!

BUY FOR $18,388 AFTER $500 FACTORY REBATE

OR LEASE FOR $271.83 PER MONTH

*Plus tax. 60-month closed end lease. Total drive off $953.65 including a $200 refundable security deposit. Total of payments $18,034.75. Residual $8,105.02. 15K/mi./yr.

3 at this price (762881, 762882, 762879)

'93 CONCORDE

4-spd., auto. trans., dual air bags, anti-lock brakes, pwr. wind., pwr. door locks, pwr. seats, AM/FM cass., tilt wheel, cruise control & much more

OVER 25 IN STOCK! YEAR END CLOSEOUT PRICE!

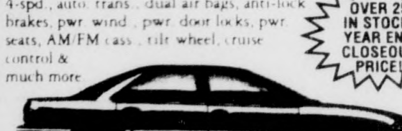

BUY FOR $18,499

OR LEASE FOR $299.88 PER MONTH FOR 36 MONTHS

*Plus tax with $775 cap reduction. 36 month closed end lease. Total drive off $1922.18 including a $350 refundable security deposit. Total of payments $12,881.38. Residual $11,178.54. 12K/mi./yr.

2 at this price (692179-692182)

OUR 33rd YEAR
McPEEK
CHRYSLER/PLYMOUTH
1200 S. ANAHEIM
ANAHEIM
(714) 635-2340

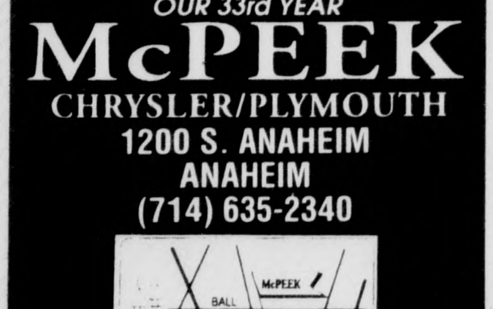

RENICK Cadillac

Orange County's Only Exclusive Cadillac Dealer

$3000 REBATES ON NEW DEVILLES

$2000 REBATES ON NEW FLEETWOODS

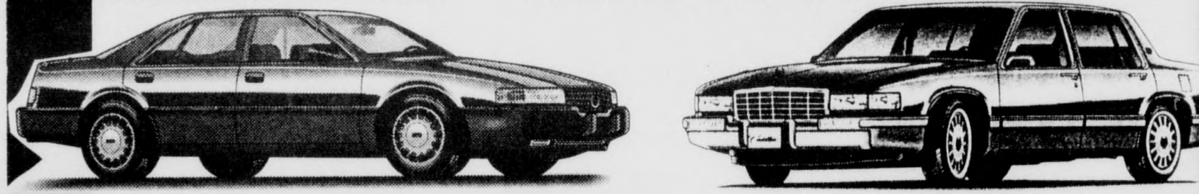

WHY DRIVE MILES & MILES AWAY?

PURCHASE LOCAL!

Shop others if you must but see us last for your best deal!!

- ★ Qualified & Professional Salespersonnel
- ★ No High Pressures
- ★ No L.A. Country Traffic
- ★ Highest Trade Allowance Anywhere!
- ★ Outstanding Service Dept.

SUPER PRICES ON MANAGER'S DEMOS

TOP $$$ PAID FOR YOUR TRADE IN!

BEST VALUE FOR YOUR DOLLAR

'92 CADILLAC SDN SEVILLE	'91 CADILLAC SDN SEVILLE	'90 CADILLAC SDN DEVILLE	'89 CADILLAC EL DORADO	'92 CADILLAC EL DORADO
White/gray leather, fully loaded. Not a rental car! Ser. #009526	Pearl gray/matching interior. Beautiful. Special prize. Ser. #001971	White/burgundy leather, low miles. Ser. #001876	Beige/leather. Sim. conv. roof, special wheels, under 12,000 miles! Showroom condition. Ser. #008448	Black/black leather, power moonroof, CD player & more. Ser. #030506
$19,995	$16,995	$15,999	CALL!	$25,599

Your Renick Cadillac Always has a Friendly "Home" to Come to When it Needs Service

These Professionals are Here to Serve You

CADILLAC.
CHANGING THE WAY YOU THINK ABOUT AMERICAN AUTOMOBILES.

RENICK CADILLAC
1100 S. EUCLID, FULLERTON
(714) 871-9300 ● (213) 694-2121

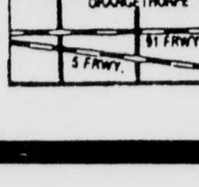

All vehicles subject to prior sale plus tax, lic., doc. fees on approved credit. Expire 72 hours after publication

---

MILLS Ford ANAHEIM

60 YEARS SERVING ANAHEIM

HOT AUGUST CLEARANCE SALE!

TODAY THRU SUNDAY

NEW 1993 RANGER XL

Preferred Equip. • 2.3L, EFI, 4 cyl. engine • 5 spd. • Power steering • Radial BSW tires • XL trim

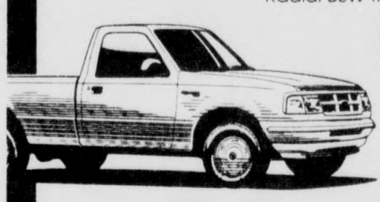

Manuf. Sugg. Retail	$9903
Mills Ford Discount	454
Cash Back From Ford	750
Young Buyer Program	300

YOUR PRICE $8399 AFTER REBATE
Serial #C87183

or 6.9% FINANCING
Available 24 to 48 mos. On Approved Credit.

NEW 1993 ESCORT SPORT

Preferred Equip. • 1.9L 4 cyl. engine • 5 spd. • Sport group • Air conditioning • Power steering • AM/FM cassette

Manuf. Sugg. Retail	$10,899
Mills Ford Discount	1000
Cash Back From Ford	400
Young Buyer Program	300

YOUR PRICE $9199 AFTER REBATE
Serial #W333491

or 6.9% FINANCING
Available 24 to 48 mos. On Approved Credit.

NEW 1993 F-150 PICKUP

Preferred Equip. • 4.9L, EFI engine • Automatic • Super cooling • Argent step bumper • Cloth & vinyl bench seat

Manuf. Sugg. Retail	$13,652
Mills Ford Discount	1153
Commercial Rebate Program	500

YOUR PRICE $11,999 AFTER REBATE
Serial #A71273

or 7.9% FINANCING
On Approved Credit.

NEW 1993 T-BIRD

Preferred Equip. • 3.8L, EFI V-6 engine • Automatic • Air conditioning • AM/FM cassette • Power windows

Manuf. Sugg. Retail	$15,933
Mills Ford Discount	1734

YOUR PRICE $14,199 AFTER REBATE
Serial #H136094

or 7.9% FINANCING
On Approved Credit.

NEW 1993 AEROSTAR XL PLUS

Preferred Equip. • 3.0L, V-6 engine • Automatic • Speed control • Tilt wheel • AM/FM cassette • 7 pass. • Dual capt. chairs

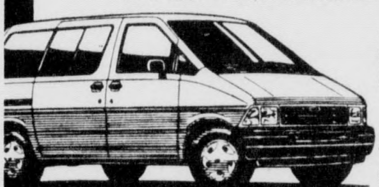

Manuf. Sugg. Retail	$17,324
Mills Ford Discount	1425
Cash Back From Ford	1000

YOUR PRICE $14,899 AFTER REBATE
Serial #B51420

or 6.9% FINANCING
Available 24 to 48 mos. On Approved Credit.

THIS WEEK'S USED CAR SPECIALS

'86 Dodge Colt Drives Like New. Ice Cold Air $2995. Lic. 1PQA507	'84 Buick Skyhawk Auto. Lo Miles New Car Trade -In. Very Clean $2995. Lic. 2YNW396	'84 T-Bird Very Nice Car w/Tlt, CC, Cass $3495. Lic. 2LML228	'84 Corolla LE Sdn. Auto. Air. Snrf. Trade -In w/only 57K miles $3995. Lic. 2YRB746
'85 Merkur XR4TI [illegible] $4495. Lic. 2CIK112	'85 Celebrity V-6 Tilt, Cruise, Cass. Air Low Miles $4495. Lic. 2DYE973	'91 Festiva Very Clean, Super Buy $4495. Lic. 101473	'89 Cavelier Auto, Cass, Low Miles, Trade -In. $4995. Lic. 2NRH686
'90 Tempo GL Air, Tilt, Cruise, Cass, X-tra Clean, Trade-in $5495. Lic. 2USA236	'89 Taurus V-6 All Power Options, Chk It Out! $6995. Lic. 2YAE208	'89 Crown Victoria Full Power, Leather, Alloy Wheels, Trade-In $7495. Lic. 250H757	'91 Taurus V-6 Full Power, Xtra Option Console, Best Buy $7995. Lic. 2XCN053
'91 Escort GT Low Miles on this Car, Tilt, Cruise, Air Etc. $7995. Lic. 2ZKY648	'93 Escort LX 5 Dr. Auto. Air. Cass. spec. Pur. on this FMC Rental $8995. Lic. 3ATF863	'93 Tempo GL Sdn. Only 13K Miles on the Dial. Fully Equipped FMC Rental $9495. Lic.3BSF121	'93 Mustang LX Auto. Air. Pwr Winds & Lks Cruise Cass. [illegible] FMC Rental Special $9495. Lic. 3BVE374
'88 Grand Voyager LE All Options Plus Rear Air, Xtra Clean, Trade, Must Go Now! $9895. Lic. 2HXG469	'92 Taurus GL All the Xtra's in the most popular Carribean Green. Best Deal in Town! $11695. Lic. 2ZDB351	'92 Must. GT Convertable Chrome Whls. Phone. Viper Talking Alarm. Lts Wow! $17995. Lic. 2ZGV038	'92 Super Cab 1 Ton Dually [illegible] $20495. Lic. 4J75119

MILLS Ford ANAHEIM

(714) 776-1330

RIVERSIDE (91) FRWY
LINCOLN AVE.
EUCLID
HARBOR
ORANGE (57) FRWY
GARDEN GROVE (22) FRWY

1600 West Lincoln Avenue, Anaheim

All vehicles subject to prior sale, plus tax, lic., doc. & smog fees and approval of credit. Offers good thru 8/8/93.

'88 CRX Orig own Xlnt cond Lo miles Auto A/C AM/FM Cass Sunroof Alloy wheels. $6650 (2hzs859)pp 855-9526

'91 CRX Si- green, 21K mi, Alpine system & alarm, cstm wheels, $12,500 obo (2xjk299)pp 310-809-1842; 310-272-8651 pgr

'89 PRELUDE
Red, auto, air, tilt, cc, cass, p-mnrf, 47k mi, extra nice! $7900 2sfb638-Pp 828-9307

'88 Prelude 2.0 S, white, 2 dr, a/t, sunrf, new tires, 90k fwy mi, xlnt cond. Must sell. $6800. 2gwj874,pp. 894-9828

'86 Prelude, 5-spd, stereo, good cond, runs good, excellent body, dark gray, 80K mi, $4500 (3dal192) pp 671-9477

'85 PRELUDE
160k mi, very good condition. $2900. 2bxs339,pp. 714-637-1106

'82 PRELUDE, at, ac, p/snrf, p/st 77K mi, cass, New tires! LOOKS & RUNS LIKE NEW! $2600 (2xvf142)pp 374-2201

'80 Prelude, 5-spd, new brakes, tires, clutch, interior, paint. Runs & looks xlnt. $1800/obo (1mjm342)pp 714-776-4209

'80 PRELUDE
A/T, a/c, runs gd, well not pass smog. $600 pp (1EHR168), 714-830-2438

Hyundai

'90 Excel white, automatic, amfm cass, a/c, 60k mi, $3800 (2sdn508)pp 714-362-9896; 714-458-1880

'89 EXCEL
37K mi, snrf, auto, 3 dr, air, new brakes, showrm cond. $3500 (3bqn258)pp 714-530-5427

'88 EXCEL-low miles, great cond, new brakes, a/c, am/fm cass, 3 dr, silver, $1900 obo (2icx593/pp 262-9420

★'87 EXCEL 5spd ★
58k mi, runs great. $1950 (2diu903)pp 991-3048

'87 EXCEL
Looks & runs good, '94 tags, $1495 SOLD (2epy782) pp

'87 Excel, automatic, radio, air conditioning, nonsmoker. $1200. Pp (2epy783). Call 854-6431

'86 Excel GL, auto, a/c, amfm cass, new brakes, runs perfect. $1,750. (ipzt401) pp. CALL 714-447-3257

'90 Sonata, tan, 4Dr, air, 46K, cassette, ext warrenty, 5 spd, xlnt cond. $5700/obo. pp (2sdn488) Ev/wknd 586-6373

Infiniti

'92 G20, am/fm st cass, only 60k mi, cc, leather int, full pwr, must sell, great car, pp $14,000 (3czm829) 526-6264

'91 M30 gold ext, tan lthr, 22K mi loaded sunrf BOSE am/fm stereo 60K mi warr., xlnt cond, $16,950 pp2wlp747 552-1551

'90 M30, lo mi, new cond, burlwood int, pearl wht, tint wndws, phone. $14,650/obo 2vip768 pp. 714-953-6502

'93 Q45-A, 7500 mi, blk/blk, CD, ph, $35K or assume 3yr lease $650/per mo. seller buy down of $6k. 3ean556/pp 640-4300

Isuzu

'89 AMIGO, 5 spd, xlnt cond, $3000 in rims & tires, low mi, $7995 (2pha986) pp. 714-646-4099

'89 Amigo, red, new tires, amfm cass pull out, a/c, p/s, 5 spd, snrf, xtra clean, $7500 (joeiszu)pp 748-7102 eves

Jaguar

■■ '89 XJ12 Convertible, red with tan interior, 10K actual miles, like new, $26,500 (usxlnce)pp. 714-969-4359

'85 XJ6, beautiful white with burgundy interior, excellent condition, 79K mi, $9750 (2una860)pp. 818-963-1506

'88 XJ6, White/Dark Blue interior, 39k miles, xlnt condition, sunroof, $14,000 pp(2kbj434) 714-498-2409

'86 XJS V12: Drk gray ext/lt gray lthr int, always gar'd/cov'd, all pwr, 39K mi. Looks new! Phone antenna. $12,500, pp (IABGXI). 310-592-1950

'84 XJS, Wht/Blue. Nicest one you'll ever see. Looks & drives like new. $14,900 or best offer (xjsjag) pp 619-744-3565

Jensen Healy

74 Jensen Healy 2 door, 79K miles, Alpine 7800 CD stereo, convertible & tonneau, $4995 (825sxt)pp 714-542-9793

Karmann Ghia

71 KARMANN GHIA, Extremely nice! Stock, wht/blk int, Come & get it $2600 (1eor511) pp. Call 909-941-1144

70 Karman Ghia- orig owner, 38,708 actual mi, 100% orig. except new tires & batt. Xlnt int. Runs great! Asking $2400 (458afx)pp 714-836-6300

Lancia

'78 LANCIA 1.8L, 4 speed, Sports Coupe, orig paint, Mint Cond, loaded $1695/obo (2hop232) Pp. Call 714-827-3587

Lexus

'91 400, like new, every Lexus available option, new tires. $34,500/obo. Pp (2xqg046) Call 714-751-7748

'91 ES250, black, tan lthr, 4 door, all power, 48k mi, xlnt cond, $15,500 pp 2vuw418. 714-531-7678

92 ES300 white, tan lthr int, loaded, gold pkg, chrm whls, nu tires, 1 ownr, pristine cond $24,800 2xjv465 459-1253

■■■ '92 ES 300 ■■■
18k mi, pwr sun/moonroof, warranty. $23,900. (3bja353)pp 714-588-8815

'92 ES300, 5sp, black/black, 4 dr sedan, nonsmoker, 22K miles, excellent condition! $24,000 pp/ggs05b 975-1483

'92 LS400, 25,000 mi, great cond. Take over lease $534/mo + $1173 or buy $35,773 (2zkn153) pp 249-1729

'92 LS 400 - White/tan, gold pkg, lthr, memory, CD & naknichi, snrf, xlnt cond, 30K mi, $36.5K (2zhc378) Pp 964-3986

'90 LS 400, blk/tan lthr, loaded, sunroof, CD cass, tilt, show room 1 owner 58K mi, $29.5K (2tdx784) Pp 714-840-5353

Lincoln

'89 Contential -sign series, 56k mi, orig owner, fully loaded, nu tires, xlnt cond, adobe clr, $11,500 (2nhx617) 760-6217

'91 MARK VII LSC like new, white/leather, CD, custom whls, 3yr/36K warr. $18,500 (2wzd239) pp. Call 714-759-5050

'89 MARK VII, low mi, silver/grey, looks & runs like new, has everything but sunroof, priced to sell at SOLD pp (2nlu812)

'88 Mark VII LSC- fully loaded, 63K mi, sandstone w/ lthr, snrf, xlnt cond, $8800 pp (2guh083) 714-742-4353

'88 Mark VII LSC, titanium, lthr, phone, ABS, tags 6/94, perf cond in/out, no kidding! pp $9495 (2glp168) 860-0856

'86 Mark VII, fully loaded, excellent cond, car phone, low mileage, must sell $6800/obo (a4low)pp 714-570-9348

'90 Town Car, blue, fully loaded, super clean, dual air bags, 43K, alrm/lock, $15,650 obo Pp (2vrf740) 535-6541

'84 CIVIC, 1500 mi on new eng, auto, new paint & stereo, great car, **1st $3300 takes** pp 2ctx044, 852-1877

'83 Civic HBk-New Clutch
Runs & Looks Great (1htg598) $1650/obo pp 714-744-2663

'82 CIVIC, 4DR, 5spd, burgundy/tan int new int, good mpg, RUNS GOOD! $1600 (2mf4074)pp 714-575-6431

'82 CIVIC HB, 1500GL, 5spd, a/c, 1 owner, runs great, needs paint, SOLD pp $150/obo

★ ★ ★ ★ '84 CRX ★ ★ ★ ★ ★
5spd, a/c, am/fm cass, clean, (LOW) 38k mi. $4000 (1hsw000) Pp 714/675-4835

'85 CRX,
EXCELLENT COND
5 spd, clean in & out, $2450 (2bta101) pp 323-3018

'78 Mark V, Bill Blass model, runs great! Looks great! Must see!! FULLY LOADED, new paint, tires, brakes, etc. Full mechanical records. $1495/obo. pp (353UBE) 859-9302

'84 TOWN CAR, navy blue, 97,000 mi, fully loaded, great cond, $3800/obo. pp (2YJM304) 714/528-7553

Maserati

'87 BI TURBO CONVERTIBLE - blue, tan lthr int, fully loaded, lo mi, nu turbo & tune up. $13.9K (3amx285) 642-2538

Mazda

'88 323, 2Dr, 5 sp, ac, 52k mi, xlnt cond, original owner. $3300 obo (2ncw908) Pp. Evenings (714) 748-1762

●'84 626- Lt Blue, 4 door, a/t, 68K miles, new stereo, xlnt cond! $3995! (2auf036) Pp. CALL 714-536-8593

'91 626 LX wht/blu, auto, a/c, snrf, all pwr, cass, phn, 33K mi, immac, 1 ownr, maint rec, $11,600 2vac857pp 552-9704

★★'88 626LX 4dr, pw, pb, ps, pl, cc, am/fm cass, lo mi. Garage Kept. 1st owner (565729) $5900/obo pp 310-929-9824

■'87 626 LX, metallic blu, ONLY 115K mi. It Just Keeps Going & Going! $4500 (2gmw302)pp Tania/Dave ● 714-283-3861

'86 626 LX, 4 dr, sunrf, PS, PB, PW, PL, loaded, xlnt cond, $3950, pp (3ctd708) 714-447-8290

'87 626, white, air conditioning, runs and looks excellent, am/fm stereo cassette $2,995. SOLD

'92 Miata, blue, air, amfm cass, alarm, hardtop, power, cruise, 18K mi, $15,500/obo. Pp (3bal485) 496-5961

'91 Miata 5 spd, 16k mi, chrm whls, hardtop, wood dash, loaded, immac! $14,500/obo 714-361-2776 (2xgp141)pp

'91 PROTEGE LX: Ground effects, phone, new Perelli tires, 17k 1 owner mi. $10,500 firm, pp (279658). 714-536-9665

'85 RX-7 GLS
White w/red lthr inter, auto, snrf, runs good, clean $3000 SOLD

●● '85 RX-7 GSL, red, 5-spd, loaded, sunroof, alloys, 70K miles, exclnt cond. $3200 (2bfd929)pp 714-240-8667

'88 RX7, loaded, 45K orig mi, very clean, must see, $9500 obo (2tur876) pp. 362-8999

'87 RX7, turbo, only 46k, maroon, gray int, 5 spd, AC, pw, sunrf, $7800 pp2wpy443, dys 714-491-6828 wknd 637-8642

'86 RX7, White a/t, custom wheels, low mi, VERY well-maint, xlnt cond, $5,200 obo pp(3awz820) 362-6353

Mercedes

'87 190E 2.3-16 valve, silver, 5 spd, lthr, custom 16" whls, xlnt cond. 84K mi. RARE! $17,500. Call Leo 909-245-1647, 714-474-0404. atlanis/pp

'87 190e, 2.3, teal green, 78k fwy mi, full power, all extras, showroom cond, pp $16,375/obo (hdydar) 651-8454 lv msg

●● '60 190SL CONVERTIBLE. Vette engine & transmission, $15,000 Sell/trade. (4sale4u) pp, Albert 818-961-7724.

'80 240D- 4sp, fully equipt, have 3 cars- need to sell! Immac. cond! $4600 obo (1dvk002)pp 909-792-8001

■■ '80 240D, super condition, pullout digital CD stereo, sunroof, $5300 obo (3ctt859)pp. 213-751-1803

'88 260E, champagne, excellent, 1 owner, books & records $19,500 (1pyn333) pp. 714-251-0622 or 714-756-0202

'76 280C, auto, air, loaded, 97K mi, mint cond, very clean, runs xlnt, sac $5200 obo 696sar/pp. 310-438-3952

'85 300D Turbo, 1 owner, ivory w/palo inter, excetionally clean, sunrf, chrm whls, am/fm, a/c, new rear tires, non smkr, $7400/obo pp 2caw157, 714-248-1354

87 300e, all factory options w/ phone, low miles, new tires/brakes, xlnt cond. $19,000 (compcal)pp 714-531-4138.

90 300E, Black Pearl metallic, black lther int, chrome rims, am/fm w/cass, $27,000 pp(2szw483) 909-694-6868

84 300SD, looks & runs excellent, sunroof, $8900 (1rjs659) pp. Call 840-6011 or 848-9122 after 4pm, Bethany

80 300 SD. Sunroof, new tires, loaded. 165k mi. Exceptional cond. ESTATE SALE. $5995 firm pp(131zrm) 832-1957

★★ '89 300SEL, black/black, lo miles, loaded, chrm wheels, immac cond. $29,000 obo (2rhb773/pp 675-2078

85 300TD Wgn, champaigne/palo, xlnt cond, complete service rec, pp $12,500 (2dmm801) 489-0060 (Ed)

'89 300TE WAGON
3rd seat, loaded, xlnt cond, $28,500 pp (2lwu295), 714-842-3937

88 300TE WAGON, smoke silver, low miles, 3rd seat, $26,900 (swmkids) pp 714-249-3007

73 350 SL Roadster convertible, all original, xlnt cond, off white/leather, $6,800 obo pp(1acr766) 310/402-4088

'85 380 SE
Xlnt cond, 96k mi. Must sell $13,900, pp (2BOW180). 714-951-3952

85 380SL, pearl gray, 35k mi, serv rec's, xlnt cond, 2 tops incl elect. hoist for hardtop removal/storage, $28,350/obo Serious inquirie only! 714-643-3345 dy; 240-3809 eve/wkend Bill/Rosie. (1mfj164)pp

85 380 SL 2 door convertible, clean, low miles, $27,900 (msmbnz)pp. 714-893-2502

85 380SL, xlnt cond in/out, midnight blue, 70K mi, $25,000 (1mgg973) pp. 831-5084

'84 380SL, red/tan, 2 tops, slight front end damage, must sell, $10,500 pp (2tcl736), Roger 9-6 891-2500; 895-3423

★★★ '83 380 SL ★★★
White/tan leather, 2 tops, Chrome wheels, new trans, 160K mi, 2 owners, excellent cond. SACRIFICE $14,500! pp (2btf710) 714/367-1898

'80 450SL, 80K orig mi, n-smkr, RED, Fully Loaded, Nakamichi stereo, Clifford alarm system, Ricaro seats, phone. Must Sell ●$12,500/obo● pp (2wyu780) 714-647-7153

■'79 450 SL, Silvr Met, red leathr, LOADED! ster/CD, sheepskn, 72k org m, all rec, n/smkr, showrm new Both tops $17,900 2evro34pp 675-6509

'79 450 sl, immac, 57k, red w/blk, spoke whls, amfm Alpine cass w/pwr booster 4 spkrs $22,750 (2boa316) 851-1270

'78 450 SLC, great condition, low mi, xlnt financing, asking $12,950 obo (bka517) pp. 714-831-2701

'77 450SL, orig ownrs 50,350 mi, both tops, gun metal grey, blck inter, gorgeous, $17,500/obo pp 593tjq, 310-691-2852

★★ '75 450 SL ★★
Hard & soft top, good cond $9650 (2wv192) pp. 638-2314

'92 500SEL, smk silver, take over 24 mo lse, 0% financing, $5000 down, $1377/mo. $53,000. (caboman) pp 723-6480 Dennis

'85 500 SEL, Champagne, Xlnt Cond, low mi, Sheepskin Intr. $17,500. pp (3bsn019) d 714/738-7270 eve 249-7955

'84 500 SEL
(gray), 77k mi, creme/tan. $12K/obo SOLD 1 owner

■■ '89 560SEL, white/gray, gold package, excellent condition, pp $29,500 (tcides) 489-0060 Ed

'88 560 SEC- 1 OWNER
Smoke silver, cream lthr, like new in/out, 81K pampered mi, xlnt mech., exec. must sell! $35,750/offer (1bnk701)pp. Call Dr. Kay 714-253-4660.
DRIVE A CLASSIC LIFESAVER

'86 560 SEC
Gray market, low mileage. $18,000/obo, (2MNM572) pp. 714-760-6100

'89 560SL, sig red/palo, 8K mi, concours cond, hoist, top strg rack, cvrs, older owner, $48K firm (2ypy508)pp. 640-2818

'87 560 SL, RED CONV
1 owner, 1 driver, n-smkr, 85K fwy mi only, expect to be impressed, $29,000, pp (2ucf298) 261-0505

◆ '86 560 SL BLACK ◆
Blk lthr, 72k Mi, CD, alarm, Chrm whls, All rec.! $26,400 2lwj135pp Joe 668-9360

'86 560 SL - blk/gray, chrome whls, 2 tops, xlnt cond, must see. $25,900/obo. pp (2spu313) 714-435-9800

■■ '87 SENTRA, good condition, 71,000 original miles. Asking $2700. Pp (3coa821). Call 213-751-1803

'74 TRANS AM
Restored. Xlnt cond! Must sell. $7000, pp (1DFK210). 714-951-3952

Mercury

NEW RED '92 Capri convertible, loaded, warranteed & immaculate $11,500 or offer. pp 602756. 714-970-6358

'91 Capri Conv Turbo, 33k mi, red w/black top, a/c, pw, pdl, cc, premium stereo cass, pp $10,500 (2voz064) 589-5743

'86 Capri, 2 door, 4 cycl, 4 spd, extra clean, 92k mi, runs good, $1995/obo CALL 714-638-7968 (2uek823)pp

'79 Colony Park Station wagon, all power, lthr int like new, 113K mi, $1250 (2nfk679) pp. 714-636-5578

★'86 Cougar LS V6 Silver/Red int 71K mi. New Tires/Brks/Shocks & Struts. MINT COND! (2cix912) ★$5300/obo pp 714-548-2661

'70 Cougar XR7 Muscle car 351c, f/pwr, auto, gold bk price $3390 restorable sell pp $1695/obo (628jeu) 527-0017

■■ '68 COUGAR, 302 4V, disc brakes, p/s, a/c, A/T, blue, vinyl top, ORIG. RUNS GOOD! ● ●● $1600 OBO ●● 828-1987

'85 LYNX
4cyl, 4sp, 2nd owner, runs great $1350 obo (2wbb653) pp 714-377-0622

'89 Sable, auto, loaded, rblt eng, am/fm cass, runs grt very cln pp $5500obo 2boa795 213-231-5161 Leopoldo

'86 CORDIA L
5 sp, a/c, ps, am/fm, $2350/obo pp (1gpd070), 714-859-9729

85 Cordia Turbo, int/body gd shape, a/c, cc, ps, am/fm cass, 5spd, 100k, pp $2000/obo (1nws475) 895-7911

'90 ECLIPSE - GS TURBO
W/intercooler. Xlnt cond! Lo mi, full pwr, c/c, air, CD/tape sound syst, alloy whls. PP. $10,200, (2POA933). 714-474-4062 eves

'90 Eclipse GS - turbo, 5sp, xlnt cond! Fully loaded w/sunroof, wife's car, lo mi, under wrnty, super clean & fast! $9,800 (pawlajo)pp 714-951-5567

'90 GALANT GS: 1 owner, all records, a/c, snrf, 5 spd, 87k mi, xlnt cond. $6995, pp (3AFC693). 714-962-6151

●● '90 GALANT-silver, 40k mi, a/t, a/c, cass, just reg, Must sell, $7999 (3dqk996/pp 909-245-2066, 310-531-5802

'85 Galant, auto, 4 dr, a/c, am/fm stereo cass, good cond $2500 SOLD

■■'90 GALLANT■■
automatic, a/c, p/s, 36k miles, great cond, $8,200 pp(2pvc333) 643-9910

'87 STARION, auto, white, lthr int, full power, fully loaded, 75K mi., perfect cond. $4950 (1kw351)pp. 979-3137

Nissan

'80 200 SX, Fully loaded a/t, a/c, ps, pm, cc, radio cass, runs great. $1450/obo (xyz680)pp 831-0747

'91 240 SX- hatchback, white, 5sp, 38K mi, need to sell! Looks & runs good! $9150 obo (2ctc824)pp 714-534-4725

'90 240 SX, white, a/c, p/s, p/b, new tires, new rear brks, ext. warrty, $7200/obo. Carol, 714-951-3114 (2rgj944) pp

'71 240Z, drivers car, xlnt cond, 2nd owner, new tires/int, rblt eng, sprt susp, 5spd, $4200 (496khv) pp 714-966-4775

'78 280 Z
4 speed, great engine, must sell $1800 (1ant746) pp Call 714-220-0999

'77 280Z, looks great, runs great, a/c, sunroof, brown, new tires/brake. pp $2500 (426xuf) 842-8439 lev msg

'83 280ZX- 2+2, t-tops, lthr, pwr pkg, gd cond, 100k mi, nu clutch, $3000/obo pp (1ghl368) 455-0953

■'82 280ZX 2+2, 1 ownr, 5spd, am/fm cass, elec sunrf, cc, good int RUNS XLNT! $3050 2arw853pp ●714-552-6494●

'82 Datsun 280ZX, t-tops, auto, 127K miles, good condition, $2500/obo (zcoriz) pp home 289-8004; 961-0253 work

'77 280ZX, completely rebuilt, int good cond, met blue, a/c, 5 speed, good cond $1300 (2rym909) pp. 966-8520 eves

■ '85 300ZX 2+2 ■
FULLY LOADED! ●● $6500 ●● (1mqs096)pp 714-998-9075

★★ '91 300 ZX ★★
Pearl white, t-tops, leather, chrome, SOLD mi $21,500.

'89 300ZX, cust pearl wht paint, tan leathr int, tinted windows, t-tops, runs great, $11,500, pp (292484) 714-838-2096

'87 300ZX Turbo, red, 75K mi, orig paint, auto, stereo, overdrv, fully loaded, t-tops, lthr seats, a/c, cruise, $8600 pp 2yfp505, 310-986-0278

'87 300ZX, auto, fully loaded, t-tops, digital dash, leather, mint condition, $6950 obo (2epe985)pp. 818-996-3854

'87 300ZX, 5-spd, fully loaded, T-tops, white, excellent cond, alarm, must sell $6,950. (2yvz593)pp 714-256-2809

'85 300ZX, truly like new, 52K mi, fully equipped, orig. owner, always garaged. $7,000 (1mpt249)pp 714-588-8824

'85 300ZX, 5-spd, t-tops, a/c, red, 72K miles, am/fm stereo, runs great! $4,700/obo (2sov624)pp 714-846-6368

'85½ 300 ZX, auto, t-top, a/c, am/fm cass, pwr wndws & lks, clean, must sell. $3850. pp (2DDU174). 571-9650

'84 300ZX auto, digital dash, t-top, pull out cassette, $2950 (jsh358v)pp Call 714-530-6277; 213-735-2643

★ '81 310 ★
2dr Hatch Back. 83K miles, $800 obo (2ufp201) pp. Call 714-693-0436

'81 DATSUN
Good cond, $900/obo pp 468yem, 714-525-8438

'81 DATSUN 210 good condition, $1000/obo (1boa904) pp David 310-943-3904

'91 MAXIMA, BLACK in & out, 32K Mi, Fully Loaded! tintd wndws, keyless ent syst, f/alarm $11K (3bvp638)pp ● 909-351-0446

'90 Maxima GXE- auto O/D, cruise, a/c, p/s, fully loaded, lthr int., snrf, lo mi, $12,500 obo (3dtr431)pp 828-9312

'84 MAXIMA, auto, 4 dr, sunrf, a/c, good cond, must sell, $2500, pp (1kwp095) 714-895-3573

'82 Maxima, 5 spd, 4 dr, air cond, am/fm cass. $2000/obo (1gon355) pp ■ 714-536-8557 ■

■'86 PULSAR, RED ■
5spd air, 62K MI, 1 ownr, $2600 (2cwr278)pp 714-777-0299

'86 Pulsar, 5spd, 2 dr, snrf + xtrs. Candy apple red. Xlnt cond $2900 obo (2ctx129) pp. dys 726-7233; evs 786-9596

'90 Sentra, standard 4 spd, 2 door, black/grey, 46K mi, xlnt cond, reliable, $4900 (4332tw)pp. 714-362-8409

'87 Sentra XE, sports coupe, am/fm, a/c, auto, snrf, new tires, xlnt cond in/out, $3995 firm 1ses231/pp 714-827-0930

■■ '87 SENTRA- 2 dr, red, 5sp, am/fm cassette, 55K mi, good condition SOLD $2800

'87 Sentra, auto, a/c, silver, 2 door, amfm cass, 67k mi, $3700/obo CALL 714-532-5366 (2did088)pp

Oldsmobile

■■ '87 CALAIS ■■
4 dr, 4 cyl, auto, ps, pb, a/c blue, xlnt cond, $3400 obo (2fxs454) pp. 534-3686

◆◆'87 Cutlass CIERA-at, pb, ps, ac am/fm cass. Great Cond! $3600/obo pp. 714-894-3677 (2eqa504)

■■'86 CUTLASS BROUGHAM V6, auto, LUXURY CAR! ★ XLNT COND ●LOADED● $3695 (3bqx693)pp 909-242-7810

'84 CUTLASS CIERA BROUGHAM ★★★ 4 door, 1 Owner, 60K miles, V-6 auto, air, stereo. LOADED! Power Everything, wire wheels. Always GARAGED & PAMPERED, not a scratch!! MINT CONDITION! (2lhr591) ●$2995● pp 818-998-2912

'84 CUTLASS SUPREME BRGHM 2dr, wht & burgundy, fully loaded, new tires $3200 (kif675) pp 714-997-1678

'79 Cutlass Supreme Brougham-39k orig mi, am/fm xlnt cond. $3500 (325yco/pp 998-3020, wk 951-8001

'88 Delta 88, 4dr, immac, royal brghm, loaded, 6cyl, 98k mi, original owner, pp $4900 (2jow383) 559-0540

'84 Delta 88, 2 dr, immaculate, under 40,000 mi, dk green, a/t, a/c $4500/firm (1hqx942) pp 639-9969 or 879-2711

'87 Regency 98 Brougham, 1 owner, xlnt cond, midnite green, all power, cc, 85K mi, $4900 2der569pp. 871-1380

Peugeot

'83 505S turbo diesel, p/w-locks, auto, a/c, am/fm cass, 4 dr, sunroof $1450 (2jyr143) Call Mike 714-858-0194

'87 505 TURBO
81k miles, $3400 obo (2fux442) pp. 530-1322

Plymouth

'74 Duster, Slant 6, 225 eng. Auto trans, ps, xlnt cond. Orig owner, 88k mi. $2500. jpu635,pp. 557-8212

'84 Horizon 4 door, auto, a/c, ps, stereo, new tires, clean, 84K mi. $1595/obo (2gge214) pp 714-646-0541

'80 Horizon- maroon, xlnt cond! Great, dependable transportation! (1nxy339)pp 714-775-8264

'91 Laser, 29k miles, loaded w/ factory CD player, 5speed, new tires. $12,000 (2vje718) Pp 714/374-2270

★ '87 RELIANT ★
auto, air, am/fm, excellent condition $1800 (3czf34) pp. 714-373-0214

'91 Sundance, 4 door, aqua, loaded, xlnt cond, co car, 44k miles, $6195 (2vze186) pp. Dy 740-0724; ev 771-4997

Pontiac

'86 6000
Auto, air, p/dl, p/s, good cond, 1 owner, 65K mi $3400 (1ppa732) pp 714-998-8611

'85 FIERO, RED, 5 SPEED, GOOD CONDITION $2000 OBO (1MUL039) PP. 714-956-1151

■ '84 Fiero, 4sp, a/c, velor int, tilt whl, stereo, snrf, red. Xlnt cond! Low, low mi! $2650 (1krb965)pp 714-846-0756

'91 Firebird 27,000 miles, 5-sp P/S, P/W, tilt, Aluminum wheels. $9000 (FNV61Y) pp 847-4902ev 372-9552dy

■■■ '88 FIREBIRD V8 ■■■
at,64k m,dk red, tilt, cc, #2890p $6950 528-2010 aft6

'87 Formula Firebird, hi perf V8, auto, ps, air, pw, t-tops, 16" alloy whls, etc. Engine overheats. Poss. head gasket. $3850 (2xj538)pp 830-6627

'91 Formula Firebird, 5.7L, 4-spd auto, black, perf. susp., a steal at $8,000! (2uuw582)pp 310-492-1147; 714-846-8483

'88 LEMANS
4DR , auto, 4 cycl, new tires, AM/FM radio, silver, 57K mi, SOLD

'85 Parisienne Wgn- V8, auto, fully loaded, everything works, no accidents. $4300 pp (1mws435) 552-9018

Porsche

'87 911 Carrera Targa, black w/blk lthr, mint cond, 45K orig mi, all records, $28,900 pp (2gpp273), 714-854-7757

'87 911 CABRIOLET, Silver w/blk top, 62K mi, 7's & 8's chrm alloys, cass w/4 spkrs $25,900 (2sjv346) pp 714-525-5360

'77 911S, $9500/obo, MUST SELL, a/c, lots of options, very clean, new paint, pp (1jjj143) 909-277-9000 eves

■■ '80 911 SE- perfect cond! 79K mi, needs minor transmission work, very fast! $13,000 (1ae2187)pp 714-573-8680

'75 911S Targa, white, stereo, alarm, bra, low mileage, xlnt cond! A MUST SEE! $10,900 (2atl313) Pp 909-860-6367

'66 912 5spd ★ 100 miles on MUSEUM QUALITY RESTORATION! ($18,000 invested) (351073) $8500/obo pp 714-248-7973

'66 912, POLO RED, orig., xtras, xlnt paint/body, very good cond, $5500/obo pp (purfox), 714-499-2299

'72 914, alloy whls, new tires, brks, pnt, inter, dependable, $4000 in receipts, $3200 firm, pp 2kvm168, 909-737-8231

'82 928, 5 spd, snrf, full pwr, 87K mi, 2 sets of whls/tires & other xtras, very good cond, $11K obo (820236) pp. 458-9815

'82 928, Auto, well maint, needs nothing. $9500 obo (3dak690) 731-3958 wknds & eve 310-326-8612 day Paul

'84 944, auto, fully loaded, lthr int, alarm, alloy whls, cover, red, xlnt cond, $8300/obo (3ase526)pp 310-426-7442

'86 944. Blue w/tan int, alloys, p/w, p/snrf, air, xlnt cond! Must sell fast! $6900 (lxj265) pp. (714) 434-3543

'87 944 TURBO, xlnt cond, low miles, loaded, 156 MPH, must sell $11,999 (2dhh626)pp D 310-426-6123 E 714-282-7038

'85 JETTA p/s, a/c, a/t, only 74K mi, silver/blue int, xtra clean, $4700/obo (1lvm569) pp day 631-2810; 951-8124 eve

'90 Passat GL, only $9675 has 51K miles, automatic sunroof, an absolute cherry (2ulj750) pp 714-669-0725

'82 Rabbit Convertible, 5 spd, white, xlnt cond, all orig, many extras. (2YVF227) pp. $3500/or offer. 589-4842

'82 Rabbit Conv, 5sp, air, blk/blk, alloys, bra, new inter, runs well, must sell $2995 obo (2gbr018) pp 909-629-3705

'81 Rabbit Conv, white/blk top, lots of features, 5-spd, 87K, immac $3595/obo 2haf270/pp 714-554-1915 9:30a-8p

'80 RABBIT 2DR
4sp, new engine. $950/obo. Pp (2fnu642). 714-637-1733

'82 SCIROCCO: Auto, $700/obo. Needs some work, must sell. (1EVL154) pp. Call 714-779-6018 or 714-646-7655.

'69 Squareback, runs good, auto, fuel inj, must must sell $1100/obo (xvx619) pp 909-734-6567; 714-542-3219

'74 SUPER BEETLE
Snrf, radio, gd cond $1750 (201vga) pp 714-542-7434

●● '73 SUPER BEETLE ■ SHARP! RED, NEW BATTERY/GEN, REBLT ENG ★ GOOD COND ★ $1950 ★ ● 642-4610 ● ★ 2ew117pp

'71 SUPER BEETLE
New tires. Runs good. (118C111) PP $1500/obo. 830-2914

'71 VOLKSWAGON VAN
Good running cond, reblt eng $1495 (301wfr)pp 843-9794

'69 Westfalia camper bus, white good condition dependable, great for long trips slps 4, $2500 (1rwz911) pp. 636-0808

Volvo

'86 240DL, 4 dr, auto, a/c, am/fm cass, new tires, fwy mi, xlnt cnd. Moving must sell $5250 obo (2cyf702)pp 530-5427

'86 240DL Wgn, wht, blue lthr int, ac, am/fm ster cass, great cond in & out, $6000/obo, pp (1ryk195) 714-494-5205

★★ '82 240 Turbo, auto, pwr wndws, pwr door locks, snrf, auto, xlnt cond, $3850/obo. (240tur)pp 714-960-3112

'78 242 GT, 4sp w/OD, lo mi, cstm stereo/paint/inter, 4 new tires, tint wdws, a/c, IPD susp. $2995 (358wqk) pp 534-3577

'90 740GL Wgn, gold, xlnt cond, low miles, sunroof, lthr, am/fm cass, must sell, pp $13,900 (2taf921) 489-8068

'89 740 Turbo wagon Low miles Tinted glass Xlnt cond am/fm cass $13,500 (2nld041)pp 630-6810dy 675-3117ev

'88 760 Turbo blu grn, 75k mi, all srvc recs, fully loaded, ABS, air bag, xlnt cond, must see, pp $11,900 2lir724 310-691-0930

'87 760 TURBO INTERCOOLER, auto, p/w, sunroof, low mi. $8000. (3dak398)pp. 714-495-6930 aft 5pm & wknds.

HONDA SANTA ANA'S GOING GOING GONE

DON'T WAIT!

OUR ACCORD CLEARANCE SALE

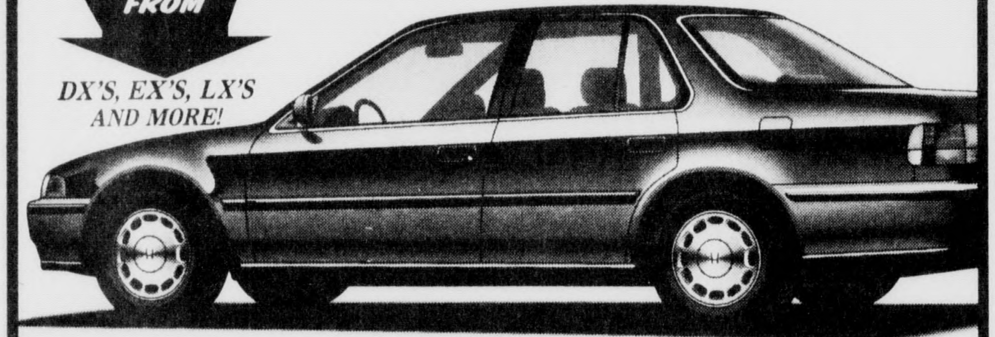

CHOOSE FROM DX'S, EX'S, LX'S AND MORE!

OVER **50** ACCORD COUPES & SEDANS AVAILABLE

SAVINGS EXAMPLE $8,864*

1993 2 DOOR CIVIC HATCHBACK

SE HABLA ESPAÑOL

ONE AT THIS PRICE

MODEL EH235

#539961

THIS WEEKEND ONLY!

HONDA SANTA ANA
2114 E. FIRST STREET
CONVENIENTLY LOCATED BETWEEN I-5 & 55 FREEWAYS
(714) 547-3555

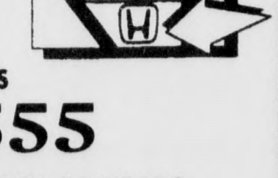

SERVING ORANGE COUNTY RESIDENTS FOR OVER 30 YEARS.

All vehicles subject to prior sale. Sale ends 8/6/93. Prices plus tax, license, title and doc fees, with approved credit.

WE'VE MOVED SALE!

We've moved to the beautiful ANAHEIM AUTO CENTER

'93 VIPER
V10 BLACK BEAUTY
In Stock Now!!!

'93 DAKOTA SPORT
"WORK HORSE"

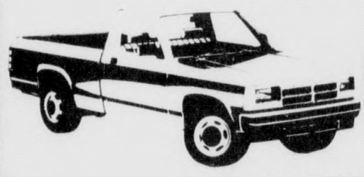

$8995 After $400 Rebate

1 ONLY AT THIS PRICE (279981)

'93 SHADOW
Auto, air, tilt & more.

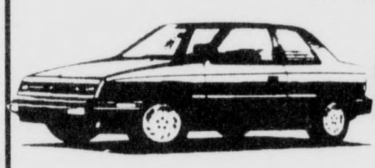

$9995 After $1000 Rebate

1 ONLY AT THIS PRICE (657359)

'93 DODGE CARAVAN
"Family Mover"

$12,995

1 ONLY AT THIS PRICE (218644) After $500 Rebate

'93 FULL SIZE RAM PICKUP
V8, super LE pkg., trailer tow pkg.

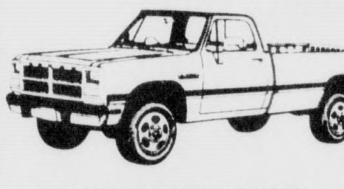

MSRP	$21,059
Dodge Discount	-$2672
Anaheim Dodge Discount	-$1392
Factory Rebate	-$1500
Commercial Rebate	-$500

Your Net Price $14,995

1 ONLY AT THIS PRICE (113650)

'93 GRAND CARAVAN
V6, Auto, P/steering,stereo & more.

$15,995 After $500 Rebate

1 ONLY AT THIS PRICE (730793)

'93 VAN CONVERSION
"Family Wagon" V8, Auto, air, 4 capt's chairs, sofa bed, custom paint & more.

$18,995 After $2000 Rebate

1 ONLY AT THIS PRICE (512416)

'88 DODGE OMNI
4 DR, only 47K miles. Must See. (2KXA860)
$3995

'88 PLYMOUTH HORIZON
4 DR, Auto, AC, PS, low miles. (2LDX580)
$4995

'92 GEO METRO
Auto, AC, clean, gas saver. (2ZXB433)
$5995

'89 LINCOLN TOWNCAR
Auto., air, PW, PDL, tilt, cruise, AM/FM cass., Leather Signature Series. (2PLX442)
$8995

'90 DODGE CARAVAN
V6, auto., air, PW, PDL, tilt, cruise, very clean. (2PSG170)
$9995

90 FORD MUSTANG CONV.
Full power, air, red & ready. (2TTZ230)
$9995

'89 CHRYSLER NEW YORKER
Landau V6, leather, PW, PDL, CC, P/seats, 53K miles. (2LWM155)
$10,995

'88 FORD 150 VAN CONV.
Landmark Conv., captain chairs, bed, air, PW, PDL, auto., CC, tilt, V8, Travel America. (HBB589)
$10,995

Anaheim Dodge
"Home of the Low Price Guarantee"
1271 S. Auto Center Dr.
In the Anaheim Auto Center!
(714) 778-6000

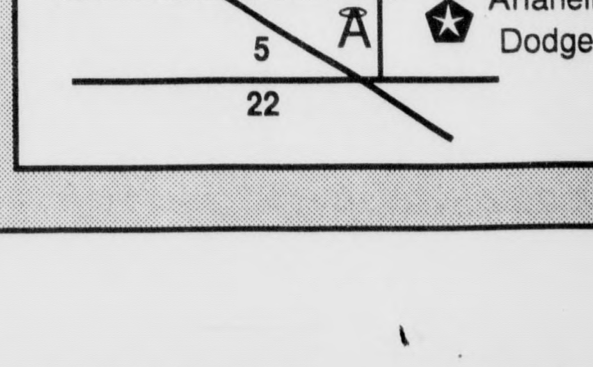

All prices subject to tax, lic. & doc. fees. Cars are subject to prior sale. Ad expires 48 hours after publication.

■ '89 SPEEDSTER, red/tan, 9000 miles, excellent condition through out, $55,000 (173076)pp. 714-549-3355 or weekends 714-499-2489

Rolls Royce

★ '66 SILVER SHADOW ★ RHD, wht, good condition, $12,000/obo, pp (2ayw883) 714-964-7790

Saab

'89 900, stick, red, hatchback, a/c, cassette/stereo, excellent condition, pp $7000/obo (2nin426) 909-590-0888

'87 900 Turbo Conv, loaded, lthr, am/fm cass w/ eqlzr, a/t, phone, xlt cnd, 115k hwy. $10,900 K9LUVER pp 651-1868

Saturn

'92 SL2, leather seats, power windows, PL, sunrf, 24K mi, xlnt cond, $12,300 pp (3ehp609) 714-489-4386

Sterling

'87 825S- good shape, needs radio, must sell by 8/6/93! $4200 (2ebz145)pp Call 714-543-8416 btwn 8-5 M-F

Subaru

■■ '87 GL, 4 door, auto, original owner, 83K mi, good condition, [illegible] SOLD

◆◆◆ '82 GL ◆◆◆ Stick shift, new tires, reliable transp. $950, pp (1FWK118). 714-236-0907

'86 HATCHBACK Auto, am/fm radio, 1.8 eng, 95,190 mi. $3500/obo, pp (1SKC982). 714-892-7545

Sunbeam

'65 Tiger, Ford 289 V8, 5k mi since rebuilt, 2 tops, new batt & gen, mny xtra parts, pp $10,500 (3cvh603) 363-1365

Toyota

'93 CAMRY $198/mo ■ ACQUIRE MY LEASE ■ or buy $15,500. (252710) pp 587-8153

'90 Camry DX 6cyl a/c am/fm cass, Silver, power, 36Kmi, Xtra clean $11,500 (2ueg095)pp. 530-8754

★★ '88 CAMRY LE WGN ★★ Xlnt cond, loaded, ac, amfm cass alloy whls orig ownr 70K $8350 pp 3cvh808 455-0666

★ '87 CAMRY WAGON- automatic, p/s, p/b, a/c, xlnt condition! [illegible] SOLD

'86 Camry LE, auto, 4 dr, a/c, ps, pb, amfm cass, new tires, 83k mi, [illegible] owner. Xlnt cond. SOLD

'84 CAMRY, 4 dr, auto, AC, CC, am fm cass, 68k orig miles, xlnt cond, pp 1kod781. $4350 714-750-9053

'90 Celica ST, 5sp, wht, Kenwood pull-out CD sys, 61k mi, service every 3k, all sys like new, immac cond! $8,900 (3ctl723)pp 714-644-7261

'89 Celica Conv, wht, at, all opts, phone, alarm, immac-no dents, 45K mi. (4magic2) pp. $15,000. 714-661-5006

'87 Celica GT Convt. red, excellent condition, $10,900 (3cwp335)pp 714-673-2455 lv mesg

'86 Celica ZT, auto, a/c, radio cass, snrf, orig owner, new tires, looks new $4400 (1ppf155) pp. 898-8736

'86 CELICA ST red, 5 spd, a/c, am/fm, new tires, 98K mi, xlnt cond, [illegible] great, [illegible]500/obo SOLD

'85 Celica h/b, auto w/od, a/c, looks & runs xlnt, clean car, new brks & tires, $4200 (1knc368) pp. 891-5915

● '84 CELICA GT FULLY LOADED Btfl 1 Ownr n/smkr car 72k m. ★ MUST SEE $4199 1ktx380pp 714/775-2515 ● 476-5223

'84 CELICA LIFTBACK Lo mi, auto, a/c, am/fm, xlnt cond in/out $3500 obo (1jmj981) pp 241-9771

'83 CELICA GT-2 dr, auto, am/fm cass, a/c, new batt, 120k $2500 obo (2vvx866/pp Lee, Wk 261-5141, hm 551-6567

'83 Celica ST, 5spd, a/c, 155k mi, exc cond, runs great! Am/fm cass, $1800/obo (1hrt833)pp 714-454-8362

'83 Celica GTS Clean, 5 sp, tilt, air, cc, A/F cass, p/w & pdl, snrf, cstm whls, xlt cnd. $3500 obo (1koa551) pp 841-2132

'88 Corolla SR5, babied & well cared for, 54k mi, runs great, new *radials*, pp $5500 (2lep482) 714-966-0380

'88 Corolla Wagon 4dr, auto, ps, pb, new tires/brks, am/fm cass, 45k. $6500 (2let612) Pp 714/636-0778 after 6pm

'85 Corolla SR5 Sport Coupe- a/c, ps, pb, p/snrf, cc, xlnt cond, $3500/obo pp (1nee447) 714-898-2852

'85 Corolla GTS. 5 spd, twin cam eng, a/c, p/s, snrf, stereo, lo mi, 1 ownr, $2900 obo (1lic384)pp 310-425-8570

'84 Corolla, automatic, air, 4 door, sunroof, good condition, pp $2500 (1hje771) 714-662-1897

'83 Corolla SRE, auto, a/c, cass, looks & runs great, metallic blue, a steal at $2595, book $3400 (ibwh633)pp 265-9204

'83 COROLLA 2 door, priced for quick sale, $1750, pp (1gmm124), 714-559-4209

'82 COROLLA Great cond, 5sp, $1950 (2hha524) pp 714-996-3786

■ '81 Corolla SR5 htchbk, 5 spd, a/c, 90K mi, looks & runs xlnt, new tires, brks & clutch $1800 firm (1kce391)pp. 894-6045

'79 COROLLA STATION WGN RUNS GOOD $700, pp [illegible] ASK FOR DAN 714- [illegible] SOLD

'80 Corona station wagon, auto, p/s, pb, air, am/fm, new brakes, runs great. $1,700 (1aou710/pp 890-1520

■■ '85 CRESSIDA WAGON, FULLY LOADED! lo mi, XLNT Cond! Low bluebook $6200 (1lsr970)pp 714-535-4784

'91 MR2, black, sunroof, 5 spd, 37k mi, transf warranty, alarm, AC, xlnt cond, $14,500 obo pp mr24mra 714-556-4567

'86 MR2, fully loaded, sunroof, pwr wndws/drs, black package, (2ygl088). Must sell! $3500 obo. Pp. 714-432-0642

★★ '93 PASEO, met gray, snrf, a/c, pb, at, am/fm cass, 2800 miles, brand new cond, $9950 (133721) pp 630-6306

'91 PREVIA. Loaded, lite blue, new tires, $15,000. Call 714-830-3819 (2vz786)pp

'89 SUPRA TURBO, gray/gray, mint cond, all extras, 35k miles! $13,500 (1218tps) Pp Scott, 714/581-9434

'88 Supra, Targa top, ABS, 5spd, fully loaded, p/seats, pw, pdl, cc, tilt, a/c, alarm, immac, dk blu int/wht ext, 1 onr, pp $7000 obo (cqu89r) 714-773-8794

'87½ **SUPRA:** BLACK BEAUTY! 5 spd, gray lthr int, ps/pb, p/w, fact fitted alarm, stereo syst. $7400/obo (eye75u) pp See to apprec! Owner going abroad, must sell. **894-7568**

■■ '87 SUPRA- loaded, leather, ABS, clean, $6500 (2kva117)pp 714-587-0351; 714-583-0561

'87 Supra, orig owner, auto, air cond, am/fm cass, alarm, loaded. $6,500 obo pp(2vvy090) 909-860-1106

'92 TERCEL Immac, lo mi, am/fm cass, $6500/obo pp 2zjk825, 909-247-4073

'92 TERCEL 2Dr, 4sp, blue, ac, only 4K. 1 owner. $6700 cash. pp/ 3bmu220. 714-962-3313

'90 TERCEL, L/B 3dr, a/c, am/fm cass, only 27K mi, like new, $4900, pp (2uhd499). 714-367-0272

'89 Tercel DX Coupe blue cloth int, auto, air, p/s, p/b, am/fm, 55K, like new, $5450 (2ldm439)pp 714-588-8437

'89 Tercel Coupe, silver, a/t, radio cass, new brakes/tires, 1 owner, $4,899 obo. pp(2nph523) 648-4098

'87 Tercel 2dr coupe. White. Auto. p/s, p/brks, am/fm cass. 62k mi, $4300 obo (2fyl965)pp 909-735-1917

'84 Tercel 118,000 miles. Good mechanical cond. Cold a/c. AM/FM. 5sp. Smog cert. $1650 (2bgv331)pp 673-6849

'83 Tercel 4x4 Wagon- elec. snrf, 5sp, 2-tone, deluxe!! 1 ownr, 78K mi, like new!! $3700 (ldy4x4)pp 310-598-6233

Triumph

'66 Spitfire, Blk w/wht piping hand book & tool kit, w/w, recent brks smog legal $2600 3dog199 879-7531; 525-1344

'75 TR-7: 2.8 ltr V6, smog legal, 4 spd, lowered, great cond. $1800/or trade for ?. pp (2zyw953). 714-458-7475

Volkswagen

'71 & '74 Beetle, good bodies, pans/fenders/rubber. Nd wrk. Sell together or sep $950obo (nonop)pp 750-8455

'65 BAJA CONVERTIBLE with full cage, new kit, lights, extras, not running (844mvj)Pp. $700. 714-968-4223

'68 SUNROOF BUG good condition, rebuilt trans-axle, $1450 (ipnf266) pp 310-697-1515 (Brea)

'74 BUG CONVERTIBLE - Baby blue, pull out stereo, $3750 gar'd, clean & straight. (2naj099) Pp 714-838-9328

'70 BUG- nu gray met pnt, nu int, nu ster, grt shape, mag whls, must see. Like new. $2495/obo pp (1glt013) 956-8891

'69 BUG Prof restored & rebuilt inside & out by German VW mech. Showrm cond. $3995 (imgw580)pp 496-5871

'65 Bug, white, strong engine, runs [illegible] (lgs819) SOLD

'90 Cabriolet Conv, auto, pw, super stereo, sheepskins, 11k mi, [illegible] $10,500/ SOLD

'87 CABRIOLET, custom 2-tone paint, am/fm cass, ps, pb, 4 whl disc, lots of extras! Too much to list! Orig owner, 64k. A Must See! $6900 (2flr915) Pp D-897-7858 E-645-6223

'87 Cabriolet convertible, Wolfsburg, 5spd, am/fm, a/c, 53,000 mi, xlnt cond $5,995 2jlr731/pp 362-7414

'86 Cabriolet, 1 owner, smog ✓, new timing blt, wtr pump, batt $3900/obo (1pda980)pp Dy 619-931-5229 E 714-589-0906

'90 FOX - 2dr, 4sp, a/c, am/fm cass, metallic silver, new brks, 30mpg, xlnt cond! $4195 obo (2uls040)pp 714-361-7786

'89 Fox GL, 4dr, a/c, am/fm cass, super clean car, must sell $3395 obo (2png564) pp. 674-2980 hm; 935-4583 pgr

'85 Golf, 4 dr, new battery and brakes, white/blue int, $2300 (2byj727) pp. 965-0822

TRUCKS 8800-8899

Chevrolet 8804

'90 1 TON XTEND CAB DUALLY Red w/matching shell, 53k mi w/ xlnt maint. $15,000 obo. 714-531-3945 (4E67848)pp.

'90 Blazer, p/b, p/s, p/w, auto, c/c, tint wdws, lug rack, a/c, phne, radio/cass, tilt, 63k, $9800 (2sjs936)pp 951-0374

'71 Cheyenne ¾ Ton Longbed, a/c, ps, pb, cc, amfm cass, dual tanks, xlnt cond, $3495 obo (97037j)pp. 892-1487

'89 Crew Cab Dually, wht/cst blue int, all pwr, snug top, lowered, tinted. Xlnt! $13,900. Pp (3ctp429) 909-679-3514

'89 Dually, 454 eng, Silverado 3500, xtd cab, 6 pass, trlr pkg, blue/grey, 19,558 mi, xlnt cond. $17,950/obo. (3v44171) Pp. 761-0225 after 5pm

'74 Full size truck, rebuilt engine & transmission, lumber rack, 6 cylinder, $1,500 (4p89401)pp 714-994-4166 Call after 5pm

■■ '77 LUV PICKUP, re-blt eng w/5000 mi, good tires, runs great! $2400/obo, (ih85756) pp. 645-4839 before 10pm

'91 S10 Blazer, xlnt, lo mi, a/c, amfm cass, Tahoe Package $10,900 (2xyk332)pp CALL ■■ 714-969-6450 ■■

'85 S10 extended cab, V6, Tahoe pkg, 1,000 miles on new trans, [illegible] SOLD

'84 S10 PICK-UP Auto, Tahoe pkg, extended cab, 6 cyl, Brown & gold. 89K miles, $3500, (2k58121) 241-0450

'91 SILVERADO: SWB, V-8, loaded, 39k mi, cust rims, runs/looks perf. PP. $12,500/obo (0773zu) 714-474-3037

'88 SILVERADO, loaded, clean, black maintenance records, $790 /obo. pp (3M92929) Call Rod, 848-3446, lv mse

'86 SILVERADO 6' pickup, stock, loaded + much more. 1 owner. SHOW COND. See this truck & you'll buy it. $8900 pp (2t83871), 310-438-6844

'80 Silverado shrtbd, V8, xlnt cond, pw, pdl, a/c, auto, cass plyr, fiberglass cmpr, $2900 (it71907) pp. 530-1137

'89 Suburban Silverado, all options, towing, dual AC, $14,000 pp fvb858, call 714-855-8653

'87 Suburban Silverado, ¾Ton, diesel, 18mpg, trlr pkg, immac, pp $10,500 (2edn308) 310-925-2337

'85 Suburban Sierra Classic, 454, 3/4 Ton, 60k mi, tow pkg, fully loaded, 1 owner, $8,500 obo. pp(1pin821) 661-2788

● '85 SUBURBAN SILVERADO, 350, 1/2 ton, tow package, excellent condition, $6500 (2tpv298)pp 714-535-6468

'67 SUBURBAN AM/FM cass., tow hitch, $2500 obo (3csr705) pp 714-646-0349

Dodge 8813

'79 D-50 PICKUP Runs good, good cond $1500 obo (4a55591) pp. Call 714-751-4867

●● '75 PICKUP, Runs like new! Heavy duty suspension & tires, camper ready. $1500 (1h11566)pp 240-2292

★★ '87 Ram D50, 2.6L, 46K mi, auto, OD, ps, pb, longbed, cassette, good cond, $3900/obo, pp (4T48399) 636-6439

Ford 8816

'78 351, blue w/white pinstripe, a/c, stereo cass, new tires, good condition $1900 pp (4c45134) Jose 909-688-3592

'90 Crew cab dually XLT Lariat, diesel, 69k mi, blk/red int, Alcoas, bedliner, Bridgestnes, clean, sharp $15,900/obo (3z64062) pp 693-3415

'92 Explorer Eddie Bauer 2WD, Cayman Green, 40K miles, asking $18,500 (2xmd802)pp Call 909-789-7087

'91 Explorer XL, white 4 door, 5 spd, extra clean, must sell, asking $11,990/obo. (ybl274) pp 714-846-9602

'91 F150 Custom Long Bed, 6 cyl, auto, grt cond, ps, pb, xlnt cond, pp only $5950 (3v15932) 843-4945

'89 F150 Custom Longbed, 6 cyl auto, white, new tires, xlnt cond, runs grt, only $4900 pp (4g11425) 843-4945

■■ '90 F150 Straight 6, 5 spd transmission, 38,000 miles, excellent condition, $7900 (4a96027) pp. 714-548-6620

'64 F-250 Long bed 351C C-6, Dana 60 New 16.5 trs Xlnt for twng Nds timing chain $1850 (2f98021)pp 827-4579

'86 F350 PU dually fully loaded 28K orig mi & 8.6 lance camper seldom used pp $14,800 2x58925 898-7943

'78 Ford truck w/11' ovrhd cmpr, 83k orig mi, 351 V8, 10k on rblt trans, Alpine am/fm cass $1950 (4p82195) pp 960-5894

●● '65 RANCHERO ●● Excellent! 6 cyl, auto trans, $2650/obo. pp (4F45896) 650-5193; 645-5262

'89 Ranger XLT- xlnt cond, wht & blue, xlnt for working, nu tires, extra springs on back. $4500 (3x29966/pp 776-2261

'88 RANGER XLT, extra, extra, extra clean, longbed, V6, air, stereo, camper shell, $4700, pp (2bfk281) 714-846-3091

'86 RANGER XLT-5spd, fuel inj, 62k orig mi, camper, cust carpet, $4900 obo (3j67705/pp 891-0981, wk 895-0075

'72 ¾ Ton, good cond 460 eng, auto, dual gas, hitch, 10½' self cont camper. pp $3800/obo (71494m) 909-822-6216

'79 ¾T, xlnt cond, lo mi, camper shell, new tires, dual gas, trailer hitch, $3200, pp (1f57297), 714-278-1852

GMC 8819

'89 F-15 Jimmy, A/C, p/s, p/d, am/fm cass, c/c, alarm w/eng kill, cust pnt, 1 owner, $10,200/obo 2nreo17 pp 970-9535

'89 S15 P/U, red, custom whls, bedliner, only 17,500 orig mi, like new, $5000. (WKNDTRK) pp. 714/997-7966 M-F 8-5, Frank; wknds 619-562-2044

'92 Typhoon, white, 12,000 mi, all options, sheepskins, superb condition, must sell $21,995 (etkt) pp 492-5640

'92 Typhoon demo. Never reg. 9500 mi. (New $33,000) Can't pay for. Green/Blk. (812290) $26,500 pp 310-594-6969

Jeep/AMC 8834

'88 Cherokee- xlnt cond! 46K mi, good gas mileage, great little truck! $7000 (2dev302)Pp 714-494-3656

Mazda 8843

'92 Navajo- 2 dr, slvr, less than 6K, xlnt cond, compl lthr pkg, tow pkg, cc, alarm, elec wnds, snrf $19,900 pp (3den687) 714-534-1263

'81 PICK UP Shortbed, red w/ camper shell, 5sp, xlnt cond! $1895 obo (4p80843)pp 714-775-8264

Nissan/Datsun 8849

■■ '83 Kingcab, 5 spd, air, custom camper shell, white, clean, $2650 (2p7b933)pp. 714-646-9943

'88 Pick Up, auto, a/c, p/s, p/b, shell, 39k mi, white, excellent cond, amfm, $4450 Pp (3k97049) CALL 714-893-3531

Toyota 8864

◆◆ '80 Pickup Longbed, auto, 85,300 mi. Red, XLNT COND. Very nice. $2150. (4a55595) pp. (714) 531-6396

'83 SR5 air conditioning, runs well, 146,000 miles, $1900 [illegible] SOLD

■ '88 SR-LONG BED, 5SPD, A/C, AM/FM CASS, 2 Ownr, Black, ● $4650 OBO ● (3n93109)pp ■■ 714-552-6494 ■■

'92 Toyota p/u, 27k miles, reliable, am/fm cass, bedliner, rear bumper, white, $6000 (4m96667) pp 714-842-6782

★ '88 V6 4x4 Longbed, auto trans, 125K mi, new paint job, great stereo, HD hitch, $5400 (3m86917) pp 310-949-5715

4 WHEEL DRIVES 8900-8970

Chevrolet 8904

'92 BLAZER Fully loaded, very low miles. Sac [illegible] SOLD

'90 Blazer, 58k mi, all pwr, dr lock alarm, stereo, lifted, lrg tires/rims, gd cond (2psg395) pp $15,500/obo 637-8842

'78 Blazer V8, auto, air, pb, ps, cruise, tilt, new running gear, tow pkg, all recs, must see $3950 (380gdl) pp. 354-8456

★★ '77 BLAZER, 400 cid, Special Hubs. XLNT cond. Runs Great! Lo mi, at, ac. Lots of XTRAS! pp $5000 (3dql608) 714-962-2109

'83 CUSTOM 4X4: 350 auto, 4" lift, 33" tires, looks/runs like new, orig paint, xlnt in/out. pp $4950/obo (fkt714) 497-3432

'87 S10 Blazer Tahoe, V6, auto, full power, a/c, am/fm cass, low miles, like new! $7990 (2hgz129) Pp 714/786-6113

Ford 8916

'90 Bronco XLT, full sz 4x4, new tires, white, 1 owner, 43,800 mi, xlnt cond. $16K (2fju339)pp 496-5106

■■ '90 BRONCO, 4x4, V8, auto, a/c, tow package, 1 owner, 39,000 miles, $11,500 pp (2rjh531) 714-759-1105

'90 Bronco II XL 4WD, ps, pb, air, amfm cass, 6/60,000 ext warrnty, 38K mi. $11,500/obo. Pp/2vvw823. 457-2370

'89 Bronco II XLT, 2WD, LOADED & LIKE NEW! Low Mi, Running Brds, Alarm, Tint. (2pbu461) ●$9000● pp 909-371-6362

'89 Bronco XLI 4X4- xlnt cond, tow pkg, 351 V8, all opts + $1000 stereo, 85K mi. PP. $10,500 (xlprint). 840-9229

'91 Explorer Eddie Bauer, 4 dr, 2 whl dr, green/tan, 47K mi, garaged $16,500 (2UOV694)pp 837-3535 or 458-6699

■■ '91 EXPLORER XL ■■ Blue, 4x4, 4dr, 38k mi, excellent condition, pp $14,200 (2xyk347 759-0640

'74 F250, 4x4, 460 eng, auto, xlnt cond, 8" lift, 38" tires, am/fm cass, $5500 obo (3k79974) pp. 714-521-4122

'88 F250 V8, 351ci, A/C, 5 spd, 2 tanks, cc, 37k miles, tow pkg. $13,000 pp. Call George 714-994-6644 (3L57580)

GMC 8919

'79 GMC JIMMY 4x4, a/t, p/s, p/b, p/w, p/lks, tilt wheels, reblt eng & trans, runs xlnt. $2300 obo pp(372l4v) 714-379-1940

'91 Jimmy, 2 dr, fully loaded, auto, a/c, p/wind, p/dl, xlnt cond $14,500 (2ufg684) pp 714-846-7990

Isuzu 8928

'90 Trooper LS, 5 spd, stereo cass, a/c, power access, alarm, new tires, $10,000. [illegible] SOLD

Jeep/AMC 8934

■■ '92 Cherokee Laredo, 4 door, red, full power, 4800 miles, $18,800 (3cek045)pp. 714-730-7960

●● '89 Cherokee Ltd. Grey, all '93 opts, ABS, trac lock, p/mnrf, etc, 28K mi $16,500 obo (1ceb475) pp 771-3333 ●●

'89 Cherokee Pioneer, grey, fully equipped including tow package. $9,800 (2nhm524) pp. 714-524-8069

'88 CHEROKEE LAREDO pkg, black & grey, 1 owner xlnt cond, $8700pp 2tbb740, 714-858-0388

'87 Cherokee- 5sp, 4dr, a/c, am/fm cass, p/s, new tires/clutch, 6/94 tags, xlnt! $6250 obo (2tel554)pp 571-0299

'86 CJ7, 6cyl, hardtop/softtop, bikini top, great condition. $6900, pp (ubeest) Call 714-673-1589

BUENA PARK AUTO CENTER

Where the 5 & 91 Fwys meet!

SUMMER

CLEARANCE

HYUNDAI ● ISUZU ● PONTIAC ● OLDSMOBILE

NEW 1993 HYUNDAI EXCEL

Mfg Sugg Retail Price $7279
Mfg Rebate -600
Buena Park Discount -684

Your Net Price **$5995**

VIN #201551 ONE ONLY

NEW 93 OLDSMOBILE ACHIEVA 4DR

Auto, p/st, air, cass

Mfg $15,094
Mfg Rebate 1000
Buena Park Discount 2099

Your Net Price **$11,995**

#013086 One at this price

NEW 1993 PONTIAC GRAND AM SE

Auto, p/st, air, tilt, cruise, cass

Mfg $15,440
Mfg Rebate 1000
Buena Park Discount 2045

Your Net Price **$12,395**

#810578 one at this price

NEW 1993 TROOPER 4X4

24 Valve V-6 engine, power st & much more

Mfg Sugg Retail Price $20,420
Buena Park Discount -$4425

Your Net Price **$15,995**

#908526 ONE AT THIS PRICE

- ★ REBATES UP TO $2000
- ★ AS LOW AS 3.9% APR FINANCING on selected models
- ★ FREE MOVIE PASSES WITH ANY TEST DRIVE

THIS WEEK'S USED CAR SPECIALS

'89 HYUNDAI EXCEL GL Auto, AM/FM stereo cass, ps #1791-#338134 $3995	'89 HYUNDAI EXCEL GLS Auto, AM/FM stereo cass, snrf, c/whls #1737-#563938 $3995	'89 MAZDA 323 4DR Auto, AM/FM stereo cass, ps, clean economy car #1730-#326716 $4995
GLS 4DR '90 HYUNDAI AC, auto, AM/FM stereo cass, tilt, like new, must see #17760-#274931 $5995	'90 PONTIAC SUNBIRD LE 4DR AC, auto, AM/FM stereo cass, pw, tilt, cruise #1728-#546536 $6995	'89 ISUZU IMPULSE TURBO AC, AM/FM stereo cass, pl, pw, ps, tilt, cruise, snrf, c/whls #10973A-302838 $6995
'86 PONTIAC TRANS AM Auto, p/st, air, tilt, cruise, p/locks, xlnt cond, cust whls #1792A- 207859 $6995	'92 GEO METRO Auto, air, p/st, p/b, AM/FM low miles Must See #1813-747056 $6995	'91 FORD E SPORT Auto, p/st, p/b, AM/FM stereo, low miles, xlnt cond #1814-373650 $6995
'92 MAZDA 323 Auto, air, p/brake, p/wind, low miles like new #1810-429279 $7995	'89 FORD RANGER XLT V6, ac, AM/FM stereo cass, ps, tilt, cruise, like new, must see #1675A-#B19578 $7995	'89 BUICK SKYLARK CUSTOM AC, auto, AM/FM stereo cass, pl, pw, ps, tilt, cruise #1706-#010518 $7995
'88 MUSTANG CONVERTIBLE AC, auto, AM/FM stereo cass, pl, pw, ps, tilt, c/whls, must see #1796-160934 $7995	'89 PONTIAC FIREBIRD V8 5.7 ltr, ac, auto, AM/FM stereo cass, pl, pw, ps, tilt, cruise, t-tops, c/whls, xlnt cond #1795-#248313 $8995	'90 CHEVY EURO LUMINA V6, ac, auto, stereo cass, pl, pw, ps, c/whls #1794-#226190 $8995
'90 OLDS CIERA "S" V6, ac, auto, AM/FM stereo cass, pl, pw, ps #1738-#371692 $8995	'91 CHEVY CAMARO RS V8, ac, auto, AM/FM stereo cass, pl, pw, tilt, cruise, c/whls, xlnt cond #11111A-#115798 $9995	'92 OLDS CUTLASS CONVERTIBLE Sharp, low miles, go topless #1760-353926 $16,995

BUENA PARK AUTO CENTER

(800) 359-6375
(714) 523-5600

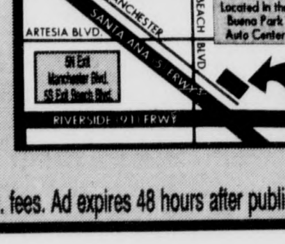

MANCHESTER
SANTA ANA 5 FRWY
ARTESIA BLVD.
BEACH BLVD.
Located in the Buena Park Auto Center
5N Exit Manchester Blvd. 5S Exit Beach Blvd.
RIVERSIDE 91 FRWY

All vehicles subject to prior sale + tax, lic. & doc. fees. Ad expires 48 hours after publication.

SPECIAL TAG CLEARANCE

LOWEST PRICES NOW!

Excellent Selection of Top Quality Cadillacs at Great Low Prices!

'88 SEDAN DEVILLE
V8, power, great economy.
$8995
(2KQM934)

●

'88 BIARRITZ
Great Condition, Best Buy.
$9995
(2KEX731)

●

'91 MERCURY SABLE
Must see this great buy!
$9995
(2WZC593)

●

'89 ELDORADO
Gorgeous black w/black leather.
$11,995
(1D614511)

●

'90 SEDAN DEVILLE
Gorgeous in/out, must see!
$13,995
(2USX482)

●

'90 SEVILLE
Pristine cond., cstm whls, loaded.
$16,995
(2VHE163)

●

'91 SEDAN DeVILLE
Leather, mint condition.
$17,995
(1D230802)

McAllister Cadillac
15311 E. Whittier Blvd.
Whittier
(310) 947-3711
(714) 994-4630

WE FINANCE ANYONE

BAD CREDIT • NO CREDIT • BANKRUPTCY ON APPROVED CREDIT

$0 DOWN ON APPROVED CREDIT

All New JETTA III

● POWER STEERING ● AIR CONDITIONING ● STEREO CASSETTE ● CENTRAL LOCKING DOORS ● MOONROOF ● FACTORY ALARM

$178.74 + TAX PER MO.

48 month closed end lease. $1000 drive-off & cap reduction, $8784 total of payments, $6232.50 residual. #035132 one at this price

ONLY... $1000 TOTAL DOWN Includes Drive-off and Cap Reduction

All New '93 Golf

● POWER STEERING ● AIR CONDITIONING ● STEREO CASSETTE ● CENTRAL LOCKING DOORS ● MOONROOF ● FACTORY ALARM

$169.84 + TAX PER MO.

48 mo. closed end lease. $1000 drive-off and cap reduction. $9244.32 total of payments, $6772.50 residual. #030507 One at this price

'92 Passat GL

$13,995

#308101 One at this price Demo

New '93 Eurovan

$17,995

#004244 One at this price

'81 Volkswagen Rabbit S AM-FM cass, low, low miles! #105613 $2495	'86 Hyundai Excel AM/FM cass, cust wheels, more #109381 $2995	'88 Hyundai Excel GS Moonroof, cust wheels, cass #157374 $3495	'88 VW Fox GL A/C, cassette, very clean #050779 $3995	'86 Buick Somerset Auto, P/S, A/C, cassette #191922 $3995	'88 Ford Tempo Auto, P/S, A/C, loaded #102936 $4995
'90 Ford Escort Auto, cassette, low, low miles #102907 $4995	'89 Nissan Sentra Auto, A/C, P/S #539104 $5995	'91 Geo Storm Extra clean, like new #508978 $5995	'86 Volkswagen Cabriolet Air cond, P/S, cass, 45K miles #000639 $5995	'90 Dodge Spirit V-6, A/T, A/C, P/S, P/W, tilt, cruise #789822 $6995	'93 Volkswagen Fox GL Air condition, Wolfsburg Edition #002872 $6995
'88 Thunderbird LX V8, leather, loaded #112572 $6995	'89 Mitsubishi Galant LS A/T, A/C, P/S, P/W, cass, moonroof #046890 $7995	'87 Volkswagen Vanagon GL Air cond, p/s, AM-FM cass, 7- pass #099731 $7995	'87 Jeep Wagonner Limited 4.0, 4x4, A/T, A/C, loaded, leather #038290 $8995	'89 Toyota Camry LE A/T, A/C, P/S, P/W, cruise, sunroof #367813 $8995	'92 Toyota Corolla Auto, P/S, A/C #321033 $9995

MELTEBEKE VOLKSWAGEN

1250 E. LA HABRA BLVD.,

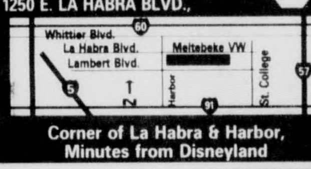

Corner of La Habra & Harbor, Minutes from Disneyland

We're #1 in North Orange County

(714) 879-5200 (310) 694-1091 (818) 965-5611

SE HABLA ESPANOL

*On approved credit. All vehicles subject to prior sale, plus tax, lic., doc. fees. Expires 48 hours after publication.

SERVICE DEPT. Open til 8:00 pm Thursdays

OPEN 9-9 Mon.-Sat. ● 10-8 Sun.

NISSAN of BUENA PARK

NISSAN

NEW '93 NISSAN PICKUP

$6977

#375832 ONE AT THIS PRICE.

NEW '93 NX

$10,995

ONE AT THIS PRICE #201853

NEW '93 300 ZX

$399 Lease Per Mo.

+ tax. 36 month closed end lease. Drive off $3150.17. Residual $17,587. Total pymts $15,497.12. #537943 One at this price

● Auto ● Leather ● Chrome Wheels

NEW '93 ALTIMA

● Auto ● Cruise Control

$12,997

#179594 One at this price

NEW '93 PATHFINDER

$15,977

#30678 ONE AT THIS PRICE.

THIS WEEK'S USED CAR/TRUCK SPECIALS

'88 NISSAN PULSAR NX SE 5 spd., air, T-bar RF, P/S. (1733) $5177	'88 SUZUKI SAMARI Stick, hardtop, cass, custom wheels. #204530 $4577	'90 NISSAN SENTRA Xtra sharp, must see! (790259) $4977	'87 NISSAN SENTRA Auto., air, cass. (553357) $5677	'88 NISSAN SENTRA Auto, air, AM/FM (544000) $5877
'90 NISSAN SENTRA Auto, ac (510464) $6977	'88 HONDA ACCORD LX Most options, xtra clean (121969) $7977	'91 NISSAN SENTRA 5 spd., air, cass. (1744) $8377	'91 MAZDA 626 4DR Auto., air, PS, cass., cruise. (161075) Stk. #1766 $9977	'90 ACURA INTEGRA GS Xtra sharp (005115) $10,295
'91 NISSAN 4X4 SE V6 KING CAB 5-spd., air, magt wheels & tires, cruise, tilt, AM/FM cass. (387177) Stk. #1763 $10,977	'89 FORD F-250 SUPERCAB XLT Lariot, auto, loaded. #B24315 $11,677	'87 HONDA PRELUDE Si Auto., air, moonroof. (1758) $5995	'92 NISSAN MAXIMA Previous rental, most options (620361) $13,977	'90 NISSAN 300 ZX 5 spd, red, T-tops, loaded. #008679 $17,577

NISSAN of BUENA PARK

6950 MANCHESTER BLVD.
(714) 739-0800

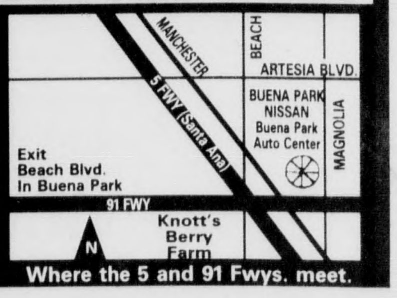

Where the 5 and 91 Fwys. meet.

All vehicles subject to prior sale plus tax, license, doc. fees, smog fees on used & approval of credit. Expires close of business Aug. 8, 1993.

400 CARS & TRUCKS TO CHOOSE

David Wilson's

Toyota of Orange

Today Through Friday

24 HOUR SALE

AIR COND. & AIR BAG

ALL NEW '93 COROLLA SEDANS (Model 1701)

$159 MO.

Plus 98¢ plus tax for 48 months on a closed end lease. To start $617.38. Total of payments $8274.24. Residual $5424. On approved credit.

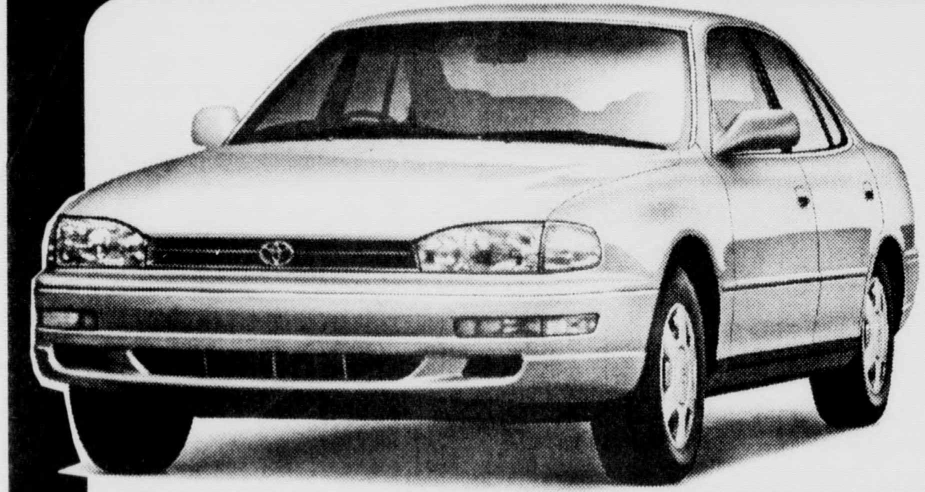

ALL NEW '93 CAMRY LEs (Model 2532)

ONLY

- Air Conditioning
- Air Bag
- Power Windows
- Power Locks
- Tilt
- Cruise
- AM/FM Cassette

$199 MO.

Plus 89¢ plus tax for 42 months on a closed end lease. To start $917.76. Cap reduction $1850. Total of payments $9045.96. Residual $8751. On approved credit.

Only 36 Months

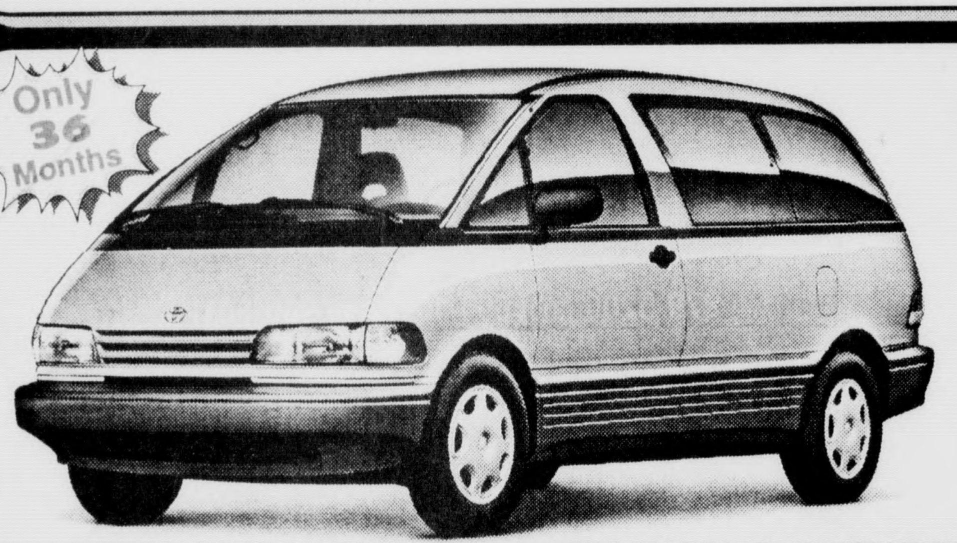

ALL NEW '93 PREVIA VANS (Model 5122)

$239 MO.

Plus 24¢ plus tax for 36 mo. on a closed end lease. To start $1197.24. Cap reduction $2525.00. Total of payments $9307.80. Residual $11,025. On approved credit.

... OVER 120 QUALITY USED VEHICLES AND NOT A LEMON IN THE BUNCH... OVER 120 QUALITY USED VEHICLES AND NOT A LEMON IN THE BUNCH...

OVER 120 QUALITY USED VEHICLES AND NOT A LEMON IN THE BUNCH

'89 HYUNDAI EXCEL Air cond, great economy vehicle. Ser#336884 Stk#930688 **$3993**	**'92 FORD FESTIVA** Clean economy car - low low miles. Ser#120901 Stk#930421 **$4993**	**'88 TOYOTA TERCEL** PS, ac, cass, clean inexpensive transportation. Stk#930566 Ser#283066 **$4993**	**'86 VW JETTA** Air, ps, cassette, cust wheels Set#682670 Stk#930792 **$5593**	**'87 NISSAN SENTRA** Auto., Air, ps, tilt. Ser. #008017 Stk. #930846 **$4593**	**'89 CHEVY CELEBRITY** Auto, air, PS, cassette. Very clean - won't last. Ser#216365 Stk#930855 **$5993**	**'89 EAGLE SUMMIT-DX** Auto., ps, air cond., cassette, clean, 4 door, automatic. Ser#070168 Stk#930571 **$5993**	**'88 NISSAN SENTRA XE** Auto, PS, cass, tilt. Ser#521668 Stk#940782 **$5993**	**'85 TOYOTA CELICA GT** Auto, PS, air, tilt, cruise, PW, PDL, sunroof, cust. wheels. Ser.#271580 Stk.#930794 **$5993**	**'89 DODGE COLT** Auto, PS, air cond. Ser.#039192, Stk.#930853 **$5993**	**'89 DODGE COLT** Auto, ps, air cond, cassette won't last! Ser#111756 Stk#930764 **$6593**	**'92 GEO METRO** Auto., air, AM/FM stereo, great economy. Ser#733663 Stk#930456 **$6993**
'89 MERCURY SABLE Auto, air, ps, pw, pdl, cc, cassette, tilt. Ser#650444 Stk#930454 **$6993**	**'87 MAZDA P/U** Auto., air, cass. Ser. #116096 Stk. #930896 **$4993**	**'89 MAZDA 929** Auto, PS, air, luxury at a low price, clean! Ser#204718 Stk.#930856 **$6993**	**'86 VW CABRIOLET** Auto, PS, air ond, cassette. Ser.#004867 Stk.#930675 **$6993**	**'89 NISSAN PICKUP** Auto, air, ps, cass, cstm whls, hard to find. Ser#364188 Stk#630619 **$7393**	**'89 HONDA ACCORD LXi** Auto., ps, air, luxury equipped w/moonroof. Ser#002648 Stk#930429 **$7393**	**'90 CHEVROLET LUMINA** Auto., air, ps, pw, pdl, cc, cassette, tilt. Ser#9259450 Stk#930572 **$7993**	**'89 CHRYSLER NEW YORKER** Auto., ps, ac, luxury equipped. Ser#565313 Stk#930677 **$7993**	**'90 GEO METRO** Air, ps, cass. Ser. #751792 Stk. #930889 **$4993**	**'90 FORD ESCORT LX** Auto., p/s, air. 4 door, low mileage. Ser#350310 Stk#930414 **$7993**	**'90 GEO PRIZM** Auto, ps, air, AM/FM stereo. Ser#091313 Stk#930616 **$7993**	**'91 FORD RANGER** Clean truck, ready to work. Ser. #B42424 Stk. #930862 **$5993**
'91 HONDA CIVIC Air, cassette, won't last. Ser#546305 Stk#930515 **$7993**	**'91 HYUNDAI SCOOP LS** Auto, air, PS. Ser#VO46384 Stk#930836 **$7993**	**'89 NISSAN 4X4** Inexpensive 4x4 - tough to find. Ser. $344546 Stk. #930725 **$6993**	**'88 NISSAN PU EXTRA 4x4** Ait, PS, cassette. Ser#378692 Stk#930759 **$7993**	**'89 TOYOTA COROLLA** Auto., air, ps. Ser#041162 Stk#930686 **$7993**	**★ SPECIAL PURCHASE ★** **'93 TOYOTA COROLLA DX 4-DR** PRICE REDUCED! 1.8L, auto., air cond., p/steering, previous fact rental. 3 to choose (031231) (026292) (030938) **$12,593**		**'92 PONTIAC SUNBIRD LE** Auto., air, ps, pdl, great car - won't last -rental return. Ser#549563 Stk#930521 **$7993**	**'88 TOYOTA CAMRY LE** Auto., ps, air, luxury equipped. Ser#284935 Stk#930420 **$7993**	**'92 FORD MUSTANG LX** Auto., air, ps, pw, pdl, cc, cassette, tilt, cstm whls, very clean, priced to sell. Ser#117006 Stk#930510 **$8293**	**'91 GEO PRIZM** Very clean & low, low miles, great buy! Ser#023939 Stk#930568 **$8593**	**'92 CHEVY CORSICA** Auto, PS, air cond, luxury equipped, low miles, moonroof. Ser.#154812 Stk#930404 **$8593**
'90 CHEVY CORSICA 6-Cyl, auto, air, PS, CC, tilt. Ser#198078 Stk#930750 **$8893**	**'90 BUICK 4DR CENTURY LTD** Auto., ps, air, tilt cruise, pdl, cass, very clean! Ser#640710 Stk#930765 **$8993**	**'89 CHEVY CAMARO RS** 8cyl, auto., ps, air, tilt cruise, pw, pdl, cass, cust wheel Ser#150227 Stk#930360 **$8993**	**'86 FORD BRONCO** Auto., Air, ps, cass Ser. #C85530 Stk. #930907 **$7593**	**'89 FORD TAURUS WAGON LX** Auto., air, ps, pw, pdl, cassette. Ser#183107 Stk#930745 **$8993**	**'91 NISSAN SENTRA SE-R** Air, PS, cass, tilt, great sports car. Ser#703827 Stk#930811 **$9593**	**'90 PONTIAC GRAND AM** Auto, air, ps,CC, tilt. Ser. #345813 Stk. #930877 **$7993**	**'92 FORD ESCORT WAGON** Auto., air, ps, cc, cassette, tilt. Ser#123299 Stk#930577 **$9993**	**'92 NISSAN SENTRA E** Auto, air, PS, AM/FM stereo, tilt, rental return - very clean. Ser. #502646 Stk.#930673 **$9993**	**'92 CHEVY BERETTA** 6-Cyl, PS, air cond, cassette. Ser.#216114 Stk.#930814 **$9993**	**'90 NISSAN SENTRA XE** Auto., air, ps, cass., tilt. Very clean, won't last. Ser. #200901 Stk. #930504 **$8593**	**'92 PONTIAC GRAND AM** Auto., air, very clean rental return. It's white! Ser#297596 Stk#930488 **$10,993**
'92 TOYOTA PASEO Very low miles and extremely clean! Ser.#100695 Stk.#930781 **$10,993**	**'88 TOYOTA SUPRA** Auto., ps, air, tilt, cruise, pw, pdl, cass, cust whls Ser#101452 Stk#930813 **$10,993**	**'91 GEO STORM** Air, ps, cass. Ser. #504438 Stk. #930826 **$8793**	**'92 FORD RANGER XLT** Auto., air, ps, cassette, very clean truck. Ser#A90693 Stk#930489 **$11,593**	**'91 MAZDA B-2600i LE 5 XTRA CAB** Air, ps, cassette, custom wheels. Ser#161383 Stk#930743 **$11,993**	**'92 HONDA ACCORD** Auto., air, ps. Ser#006137 Stk#930643 **$12,993**	**'92 INFINITY G-20** Auto., air, ps, pw, pdl, cc, cass., tilt. Ser. #308778 Stk. #930851 **$16,993**	**'89 TOYOTA SUPRA TURBO TARGA** Auto, air, PS, PW, PDL, CC, cassette, tilt. It's a very pretty red. Ser#106169 Stk#930845 **$13,993**	**'92 FORD EXPLORER XL** Air, ps, like nu, won't last. Ser#A07806 Stk#930519 **$14,993**	**'91 TOYOTA MR-2 TURBO** Air, ps, pw, pdl, cc, cassette, t-tops, tilt. Ser#011847 Stk#930676 **$15,993**	**'91 FORD AEROSTAR EDDIE BAUER** Auto, air, PS, PW, PDL, CC, cassette, tilt, custom wheels. Extended van. Lots of room. Very nice. Ser#A29088 Stk#930841 **$16,993**	**'92 TOYOTA CAMRY V-6 XLE** Auto, PS, air cond, luxury equipped, low miles, moonroof. Ser.#050592 Stk. #930874 **$20,293**

OVER 120 QUALITY USED VEHICLES AND NOT A LEMON IN THE BUNCH...

OVER 120 QUALITY USED VEHICLES AND NOT A LEMON IN THE BUNCH... OVER 120 QUALITY USED VEHICLES AND NOT A LEMON IN THE BUNCH..

YOU WON'T GET A LEMON...

David Wilson's

Toyota of Orange inc.

1400 N. TUSTIN AVE., CITY OF ORANGE

(714) 639-6750 (310) 860-7788

All vehicles subject to prior sale plus tax, lic., smog & doc. fee. Offers expire Friday After Publication.

90 DAYS SAME AS CASH IN OUR SERVICE DEPT.
See Dealer For Details

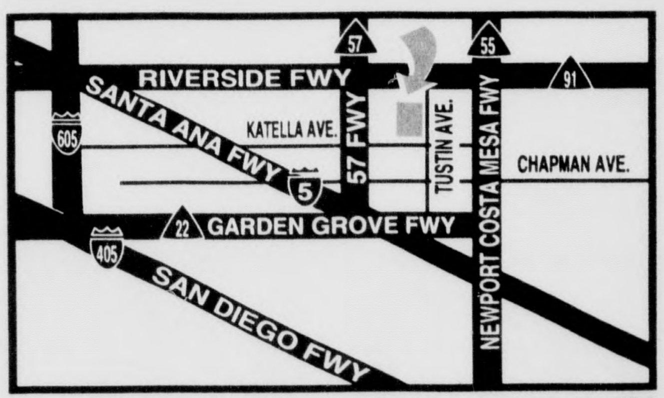

SALE HOURS:
MON.-FRI. 8:30am-9:00pm
SAT. 9:00-9:00 SUN. 9:00-9:00

PARTS & SERVICE HOURS
MON.-FRI. 7:00-6:00
SAT. 9:00-5:00 Call for an Appt.

TRUCKS 8800-8899

Chevrolet 8804

'90 1 TON XTEND CAB DUALLY Red w/matching shell, 53k mi w/ xlnt maint. $15,000 obo. 714-531-3945 (4E67848)pp.

'90 Blazer, p/b, p/s, p/w, auto, c/c, tint wdws, lug rack, a/c, phne, radio/cass, tilt, 63k, $9800 (2sjs936)pp 951-0374

'71 Cheyenne ¾ Ton Longbed, a/c, ps, pb, cc, amfm cass, dual tanks, xlnt cond, $3495 obo (97037j)pp. 892-1487

'89 Crew Cab Dually, wht/cst blue int, all pwr, snug top, lowered, tinted. Xlnt! $13,900. Pp (3ctp429) 909-679-3514

'89 Dually, 454 eng, Silverado 3500, xtd cab, 6 pass, trlr pkg, blue/grey. 19,558 mi, xlnt cond. $17,950/obo. (3v44171) Pp. 761-0225 after 5pm

'74 Full size truck, rebuilt engine & transmission, lumber rack, 6 cylinder, $1,500 (4p89401)pp 714-994-4166 Call after 5pm

■■ '77 LUV PICKUP, re-blt eng w/5000 mi, good tires, runs great! $2400/obo, (ih85756) pp. 645-4839 before 10pm

'91 S10 Blazer, xlnt, lo mi, a/c, amfm cass, Tahoe Package $10,900 (2xyk332)pp CALL ■■ 714-969-6450 ■■

'85 S10 extended cab, V6, Tahoe pkg, 1,000 miles on new trans, [illegible] pp(u55333) SOLD ~~[illegible]~~

'84 S10 PICK-UP Auto, Tahoe pkg, extended cab, 6 cyl, Brown & gold, 89K miles, $3500, (2k58121) 241-0450

'91 SILVERADO: SWB, V-8, loaded, 39k mi, cust rims, runs/looks perf. PP. $12,500/obo (0773zu) 714-474-3037

'88 SILVERADO, loaded, clean, black, maintenance records, $7900/obo. pp (3M92929) Call Rod, 848-3446, lv mse

'86 SILVERADO 6' pickup, stock, loaded + much more. 1 owner, SHOW COND. See this truck & you'll buy it. $8900 pp (2t83871), 310-438-6844

'80 Silverado shrtbd, V8, xlnt cond, p/w, pdl, a/c, auto, cass plyr, fiberglass cmpr, $2900 (it71907) pp. 530-1137

'89 Suburban Silverado, all options, towing, dual AC, $14,000 pp fvb858, call 714-855-8653

'87 Suburban Silverado, ¾Ton, diesel, 18mpg, trlr pkg, immac, pp $10,500 (2edn308) 310-925-2337

'85 Suburban Sierra Classic, 454, 3/4 Ton, 60k mi, tow pkg, fully loaded, 1 owner, $8,500 obo. pp(1pin821) 661-2788

● '85 SUBURBAN SILVERADO, 350, 1/2 ton, tow package, excellent condition, $6500 (2tpv298)pp 714-535-6468

'67 SUBURBAN AM/FM cass., tow hitch, $2500 obo (3csr705) pp 714-646-0349

Dodge 8813

'79 D-50 PICKUP Runs good, good cond $1500 obo (4a55591) pp. Call 714-751-4867

●● '75 PICKUP, Runs like new! Heavy duty suspension & tires, camper ready. $1500 (1h11566)pp 240-2292

★★ '87 Ram D50, 2.6L, 46K mi, auto, OD, ps, pb, longbed, cassette, good cond, $3900/obo, pp (4148399) 636-6439

Ford 8816

'78 351, blue w/white pinstripe, a/c, stereo cass, new tires, good condition $1900 pp (4c45134) Jose 909-688-3592

'90 Crew cab dually XLT Lariat, diesel, 69k mi, blk/red int, Alcoas, bedliner, Bridgestnes, clean, sharp $15,900/obo (3z64062) pp 693-3415

'92 Explorer Eddie Bauer 2WD, Cayman Green, 40K miles, asking $18,500 (2xmd802)pp Call 909-789-7087

'91 Explorer XL, white 4 door, 5 spd, extra clean, must sell, asking $11,990/obo. (ybl274) pp 714-846-9602

'91 F150 Custom Long Bed, 6 cyl, auto, grt cond, ps, pb, xlnt cond, pp only $5950 (3v15932) 843-4945

'89 F150 Custom Longbed, 6 cyl auto, white, new tires, xlnt cond, runs grt, only $4900 pp (4g11425) 843-4945

■■ '90 F150 Straight 6, 5 spd transmission, 38,000 miles, excellent condition, $7900 (4a96027) pp. 714-548-6620

'64 F-250 Long bed 351C C-6, Dana 60 New 16.5 trs Xlnt for twng Nds timing chain $1850 (2f98021)pp 827-4579

'86 F350 PU dually fully loaded 28K orig mi & 8.6 lance camper seldom used pp $14,800 2x58925 898-7943

'78 Ford truck w/11' ovrhd cmpr, 83k orig mi, 351 V8, 10k on rblt trans, Alpine am/fm cass $1950 (4p82195) pp 960-5894

●● '65 RANCHERO ●● Excellent! 6 cyl, auto trans, $2650/obo. pp (4F45896) 650-5193; 645-5262

'89 Ranger XLT- xlnt cond, wht & blue, xlnt for working, nu tires, extra springs on back. $4500 (3x29966/pp 776-2261

'88 RANGER XLT, extra, extra, extra clean, longbed, V6, air, stereo, camper shell, $4700, pp (2bfk281) 714-846-3091

'86 RANGER XLT-5spd, fuel inj, 62k orig mi, camper, cust carpet, $4900 obo (3j67705/pp 891-0981, wk 895-0075

'72 ¾ Ton, good cond 460 eng, auto, dual gas, hitch, 10½' self cont camper. pp $3800/obo (71494m) 909-822-6216

'79 ¾T, xlnt cond, lo mi, camper shell, new tires, dual gas, trailer hitch, $3200, pp (1f57297), 714-278-1852

GMC 8819

'89 F-15 Jimmy, A/C, p/s, p/d, am/fm cass, c/c, alarm w/eng kill, cust pnt, 1 owner, $10,200/obo 2nreo17 pp 970-9535

'89 S15 P/U, red, custom whls, bedliner, only 17,500 orig mi, like new, $5000. (WKNDTRK) pp. 714/997-7966 M-F 8-5, Frank; wknds 619-562-2044

'92 Typhoon, white, 12,000 mi, all options, sheepskins, superb condition, must sell $21,995 (etkt) pp 492-5640

'92 Typhoon demo. Never reg. 9500 mi. (New $33,000) Can't pay for. Green/Blk. (812290) $26,500 pp 310-594-6969

Jeep/AMC 8834

'88 Cherokee- xlnt cond! 46K mi, good gas mileage, great little truck! $7000 (2dev302)Pp 714-494-3656

Mazda 8843

'92 Navajo- 2 dr, slvr, less than 6K, xlnt cond, compl lthr pkg, tow pkg, cc, alarm, elec wnds, snrf $19,900 pp (3den687) 714-534-1263

'81 PICK UP Shortbed, red w/ camper shell, 5sp, xlnt cond! $1895 obo (4p80843)pp 714-775-8264

Nissan/Datsun 8849

■■ '83 Kingcab, 5 spd, air, custom camper shell, white, clean, $2650 (2p7b933)pp. 714-646-9943

'88 Pick Up, auto, a/c, p/s, p/b, shell, 39k mi, white, excellent cond, amfm, $4450 Pp (3k97049) CALL 714-893-3531

Toyota 8864

◆◆ '80 Pickup Longbed, auto, 85,300 mi. Red, XLNT COND. Very nice. $2150. (4a55595) pp. (714) 531-6396

'83 SR5 air conditioning, runs well, 146,000 miles, $1900 (2g336[illegible])pp ~~[illegible]~~ SOLD

VILLA FORD . . .

#1 22nd IN THE NATION

VOLUME FORD DEALER IN ORANGE COUNTY 1970 -1992

"WE DON'T RAISE THE PRICE...WE RAISE THE VOLUME AND THAT LOWERS THE PRICE!"

AFTER 23 YEARS OF QUALITY SALES & SERVICE...
VILLA FORD REMAINS #1 IN ORANGE COUNTY!

Victor Schwan, GSM at Villa Ford Says "If you're going to be happy with the car you buy... you have to be happy with the dealer you buy it from. We take pride in the quality of our products & our people." YOU'RE ALWAYS A "10" AT VILLA FORD."

"YOU'RE GONNA LIKE US...HONEST!"

WE DON'T JUST PROMISE THE BEST PRICE, WE DELIVER IT!

ALL 1993 ESCORT - ONE PRICE SALE

YOUR CHOICE
35 TO CHOOSE FROM

2-DR SPORTS

WAGON

4-DR

MANUFACTURERS SUGGESTED
RETAIL PRICE $10,899
VILLA DISC 1322
SALE PRICE 9,577
FORD FACTORY REBATE 400
YOUNG BUYER INCENTIVE *300

YOUR NET CASH PRICE **$8877**

P.P. #321A
All include, 1.9 SEFI - 4cyl engine,5spd trans, air cond, p/s, light conv. group rear window defroster, dual electric mirrors.

1993 PROBE SE

2.0 DOHC 4cyl engine, 5sp trans axle, air cond, cassette w/prem sound, tilt wheel, rear window defroster, cast alum wheels.

SPORT EDITION

MANUFACTURERS SUGGESTED
RETAIL PRICE $15,641
VILLA DISC 1614
SALE PRICE 14,027
FORD FACTORY REBATE 750
YOUNG BUYER INCENTIVE 300

$12,977

YOUR NET CASH PRICE
2 TO CHOOSE (933708-879868) (934126-195311)

1993 T-BIRDS

3.8 EFI V6 engine, auto O.D. transmission elect, auto temp, air cond, power windows & locks, speed control, tilt, wheel, AM/FM stereo cassette, cast alum wheels, rear window defroster, power drivers seat.

MANUFACTURERS SUGGESTED
RETAIL PRICE $15,933
VILLA FORD DISCOUNT 1543
YOUR PURCHASE PRICE 14,390

$14,390

YOUR NET CASH PRICE
4 TO CHOOSE (934955-174729) (934254-169755) (934704-174524) (934857-169049)

NEW 1993 RANGERS XLT

2.3 EFI engine - 5spd trans, electronic cassette, p/steering, sliding rear window, chrome step bumber, floor consolite cast aluminium wheels.

$199 Plus Tax Per Month **For 24 mos.**

Customer is responsible for unusual wear and tear and mileage over 15,000 miles per year at 11 cents per mile. 24-month closed end lease on approved credit. Young Buyer's Rebate included in lease. $0 down cap reduction. $258 1st year's license, $225 security deposit + $199 1st month's payment + tax. Total of monthly payments $4776 + tax. Option to purchase at lease end. 7384.16. 3 at these low terms (934433-A95429) (934439-A97895)

$0 DOWN ON APPROVED CREDIT

NEW 1993 F-150 PICKUPS

4.9 V-6 engine, AM/FM stereo, automatic argent styled steel wheels, 5250 GVW and more.

$239 Plus Tax Per Month **For 24 mos.**

Customer is responsible for unusual wear and tear and mileage over 15,000 miles p/year at 11 cents p/mile, 24 month closed end lease on approved credit. Young buyers rebate does not apply. $0 down cap reduction, $274 1st year's license. $275 securty deposit + $239 1st month's payment + tax. Total monthly payments $5758.32 + tax. Option to purchase at lease end $7450.30. 3 at these low terms (934580-A85926) (934711-A89228)

1993 TAURUS GL

3.8 V-6 engine, automatic, air conditioning, power windows & locks, speed & tilt, stereo w/cassette, power driver's seat, light group, rear window defroster & more.

DRIVER'S SIDE AIR BAG

MANUFACTURERS SUGGESTED
RETAIL PRICE $18,892
VILLA DISC 2865
SALE PRICE 16,027
FORD FACTORY REBATE 1250

$14,777

YOUR NET CASH PRICE
4 TO CHOOSE (934896-285006) (934938-249714) (935019-268274) (935152-300019)

1993 CROWN VICTORIA

4.6 EFI V8 engine, auto O.D. transmission, air cond, power windows & locks, speed control & tilt wheel, power drivers seat, rear window defroster, convenience group.

MANUFACTURERS SUGGESTED
RETAIL PRICE $19,533
VILLA DISC 1556
SALE PRICE 17,977

$17,977

YOUR NET CASH PRICE
2 TO CHOOSE (934684-183136) (934700-183140)

1993 RANGER SUPERCAB XLT

2.3L 4cyl engine, 5 speed manual transmission, XLT trim, AM/FM stereo cass, rear jump seat, sliding rear window, chrome rear step bumper, cast aluminium wheels, super engine cooling.

MANUFACTURERS SUGGESTED
RETAIL PRICE $12,416
VILLA FORD DISCOUNT 1368
YOUR PURCHASE PRICE 11,048
FORD FACTORY REBATE 750
YOUNG BUYER INCENTIVE* 300

$9998

YOUR NET CASH PRICE
3 TO CHOOSE (934614-B03458) (934619-B03482) (934666-B03624)

1993 AEROSTAR EXTENDED

4.0 engine automatic O.D. transmission, high capacity, air cond, speed & tilt, 7 passenger, dual capt chairs, privacy glass.

MANUFACTURER SUGGESTED
RETAIL PRICE $19,925
VILLA FORD DISCOUNT 1948
YOUR PURCHASE PRICE 17,977
FORD FACTORY REBATE 1000

$16,977

YOUR NET CASH PRICE
3 TO CHOOSE (935220-B91223) (935219-B91203) (935222-B91288)

● LOW PRICES ● LOW PRICES ● LOW PRICES ● LOW PRICES

'87 NISSAN SENTRA 2DR 4cyl, 5spd, stereo cass Stk #34780A Lic #2FLM239 **$3995**

'89 HYUNDAI EXCEL 4DR 4cyl, 5spd, ac, ps, Stk #934- Lic #2PHP88 **$4995**

'86 TOYOTA CAMRY 4cyl, at, ac, ps, cc, tilt Stk #35378A Lic #2DEV174 **$5995**

'89 DODGE DAYTONA 4cyl, at, ac, ps, cc, tilt stereo cass, cust. whls Stk #PB3287A Lic #157122 **$5995**

'92 GEO METRO 5spd, ac, stereo, cass, only $6,600 miles Stk #PK3222 Lic #227A022 **$6995**

'88 FORD T-BIRD V8, at, ac, pw, pdl, cc, tilt, p/seats, cust. whls., leather Stk #PP3341 Lic #2KBP679 **$7495**

'91 FORD ESCORT GT 4cyl, at, ac, cc, tilt, snrf. cust. whls Stk #35290A Lic #2THF379 **$7495**

'89 FORD TAURUS LX V6, at, pw, pdl, cc, tilt, p/seats, cust. whls Stk #34949A Lic #2RFJ516 **$7995**

'90 FORD TAURUS GL V6, at, ac, ps, cc, tilt, stereo cass Stk #PP3258 Lic #2TXY330 **$7995**

'89 FORD PROBE GT 4cyl, 5spd, ac, pw, pdl, cc, tilt, mnrf, cust. whls. & tires, p.seat Stk #934824A Lic #2NZN913 **7995**

'89 FORD T-BIRD LX V6, at, ac ps, pw, pdl, cc, tilt, p/seats, mnrf, leather Stk #935193A Lic #2PSG831 **$7995**

'88 CADILAAC SEVILLE V8, at, ac, ps, pq, pdl, cc, tilt, p/seats, cust. whls. leather Stk #933724A Lic #2KIF202 **$8995**

'92 FORD MUSTANG'S CONV.

$10,995

4cyl, at, ac, ps, pb, pw, pdl, cc 4 to choose from (PG3384-133823) (PG3383-133720) (PG3385-133851) (PG3386-133745)

1993 FORD TEMPO

$8995

4cyl, at, ac, ps, pb, pw, pdl, cc, tilt 7 to choose from (PG3314-2AUA814) (PG3375-3AUC882) (PG3314-3AUB074) (PG3316-3AUA884)

1992 FORD TEMPO

$7995

4cyl, at, ac, ps, pb, pw, pdl, cc, tilt
3 to choose from (PP3186-2ZGF001) (PG3194-3ACJ655) (PG3378-2ZUN836)

'90 OLDS CUTLASS WAGON V6, at, ac, ps, pw stereo cass Stk #PK3250 Lic #29U55 **$8995**

'93 FORD ESCORT WGN 4cyl, 5spd, ac, ps, sunroof Stk #935438A Lic #2BNW350 **$8995**

'91 FORD PROBE 4cyl, at, ac, tilt, stereo cust. whls ground effect pkg Stk #PH3388 Lic #2XJG277 **$8995**

'90 TOYOTA CAMRY 4-cyl, at, ac, ps, pb, stereo Stk #953754 Lic #2TH854 **$9995**

'91 TOYOTA COROLLA DLX 4cyl, ac, ps, pb AM/FM stereo cass Stk #P3259 Lic #XUA867 **$9995**

'91 FORD T-BIRD V6, pw, pdl, cc, tilt, stereo cass. p.seat, cust. whls Stk #934485A Lic #2XNW353 **$9995**

'91 CHEVROLET CAPRICE V8, at, pw, pdl, cc, tilt, stereo cass, cust. whls, dual power seats Stk #934750A Lic #2UTT297 **$10,995**

'91 MAZDA 626 LX 4cyl, auto, air, cass, p/w, pdl, tilt & cruise (4179A-2D417) **$10,995**

'89 LINCOLN MARK VII V8, at, ac, pw, pdl, cc, tilt, p/seats, stereo cass, cust. whls., leather Stk #934750F Lic #2LHL567 **$11,995**

'90 FORD AEROSTAR XL V6, at, pw, pdl, cc, tilt, dual air Stk #935450A Lic #313274 **$11,995**

'90 VOLVO 240 WGN 4cyl, at, ac, pw, pdl, stereo cass, leather Stk #933232C Lic #L1850361 **$14,995**

'92 FORD TAURUS LX WGN V6, at, ac, pw, pdl, cc, tilt, stereo cass, 3rd seat Stk #PK3382 Lic #2XLM822 **$16,995**

(714) 282-5206 DIAL DIRECT FOR USED CARS & TRUCKS (714) 282-5206

'87 NISSAN PICKUP 4-cyl., 5-spd., PS. (935221A-3L72921) **$4995**

'91 FORD RANGER PICKUP 4cyl, 5spd, AM/FM stereo cassette Stk #932145A Lic #4H54485 **$7995**

'91 DODGE DAKOTA V6, a/t, p/s Stk#PG3176 Lic#4H28581 **$7995**

'90 DODGE B150 CARGO VAN V8, a/t, p/s, stereo Stk#PG3233 Lic#3286989 **$7995**

'90 FORD RANG[illegible] V6, ps, til[illegible] edliner, bumper, cu[illegible] -3Y97742) SOLD **$7995**

'91 FORD RANGER PICKUP 4cyl, 5spd, AM/FM stereo cassette Stk #932145A Lic #4H54485 **$7995**

'91 FORD AEROSTAR CARGO VAN V6, at, ps Stk #PH3365 Lic #4E25377 **$7995**

'91 FORDRANGER SUPERCAB XLT V6, at, ac, ps, shell Stk #PK336 Lic #4G56830 **$8995**

'91 CHEV S-10 EXTRA CAB V6, 5spd, tilt, AM/FM stereo cass. Stk #PK-3208 Lic #4B61046 **$8995**

'91 GMC SONOMA P/U V6, AT, AC, PS, PB, stereo cass. Stk. #PP3342 Lic. #4K20292 **$9995**

'89 FORD RANGER 4X4 V6, 5spd, a/c, p/w, p/d/l, c/c, c/whls & tires, must see to apprec. STX Stk#932771A Lic#3V82637 **$9995**

'90 FORD F-150 V8, at, ac, ps, pb, tilt, cc Stk #PK-3169A Lic #4B96459 **$9995**

'91 NISSAN KING CAB 4cyl, 5spd, ac, stereo cass, cust whls, exc cond, SRW Stk #PP3254 Lic #MC383797 **$9995**

'90 FORD A-STAR V6, a/t, a/c, p/w, p/d/l, c/c, tilt, c/whls, roofrack Stk#934523A Lic#2TRC367 **$10,995**

'91 CHEV C10 PICKUP V6, 5 spd., AC, PS, tilt, CC, stereo cassette PK3268 Lic 4B60773 **$10,995**

'90 FORD F150 V8, at, ac, ps, pw, pdl, tilt, cc, cust whls & tires, SRW dual tanks, tow pkg #932897B #KA27508 **$11,995**

'89 FORD BRONCO V8, at, pw, pdl, cc, tilt, cust. whls & tires Stk #PP3381 Lic #2LHH415 **$13,995**

'89 FORD F350 CREW CAB DUALLY V8, at, pw, pdl, cc, tilt, cust. whls. 460 V8 XLT Stk #PK3379 Lic #A63125 **$15,995**

VILLA FORD (714) 637-8222

2550 N. TUSTIN ● ORANGE

SALE HOURS
MON-SAT 8:30-9:00
SUNDAY 9:00-7:00

SERVICE:
MON-FRI 7:00-7:00

PARTS
MON-FRI 8:00-5:30
SAT. 9:00-1:00

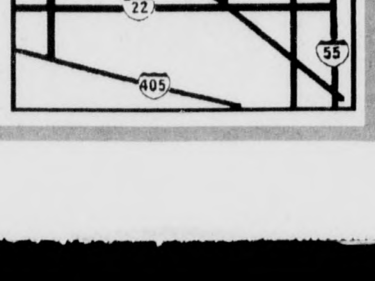

Ford Motor Credit Terms & Conditions on 2.9% APR for 48 or 60 Months requires a Min. of 20% Down Payment.
*All vehicles subject to prior sale, plus tax, lic. & doc. & smog fees. On approved credit. Sale prices are for sale vehicles only; does not apply to leasing. All customer-requested and all additional dealer-installed options to be sold at regular retail rates. Young buyer incentive is subject to Ford Motor Company terms & conditions. Ford Factory Rebates are in lieu of special financing rates where applicable. Commercial account rebate available to employers. See us for details. Sale ends 8/8/93 at Midnight.

August 5, 1993 Section C

Real Estate RESOURCE

NORTH COUNTY NEWS

Anaheim • Anaheim Hills • Brea • Buena Park • Cypress • Fullerton • La Habra • La Palma • Orange • Placentia • Yorba Linda

HOME OF THE WEEK

Presented by The Prudential California Realty

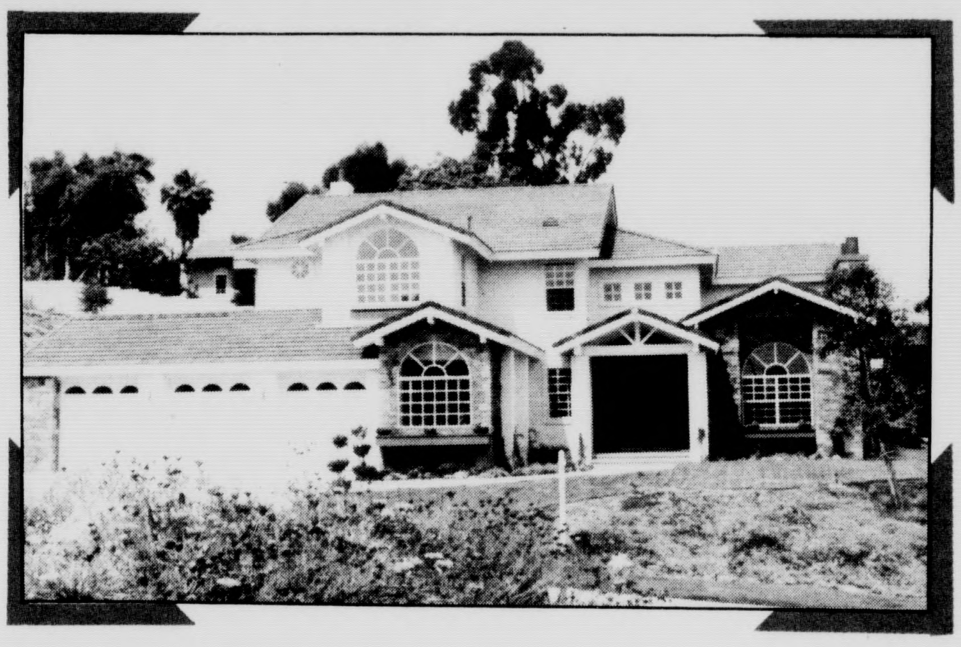

Classic elegance, yet modern and functional describes this newly constructed home on a half-acre lot on a private Yorba Linda cul-de-sac.

The home has 5 bedrooms and an office/library and 4.5 baths. Its unique features include two stairways (one circular), a separate study/computer area, intercom, security system and recessed lighting, among others.

The private master suite boasts an oversized walk-in closet, balcony and a fireplace which also is viewed from an exquisite dressing area/bathroom with Jacuzzi tub, separate shower, dual sinks and bidet.

A large family room with fireplace and walk-behind wet bar is conveniently located off the gourmet kitchen that encompasses a center island with extra sink and upgraded appliances among other amenities.

The entire property is landscaped and has built-in sprinklers. The home is offered at $749,000 by The Prudential's Yorba Linda office.

For additional information, or to arrange a private showing, contact Carole Vallance, at (714) 996-5400.

THIS WEEK'S BEST BUYS

Immaculate Condo
2 story and in move-in condition. 2 BRs, 1.5 BA with central air. New paint and wallpaper. Call to see.. **$118,900.** Ref. #3358

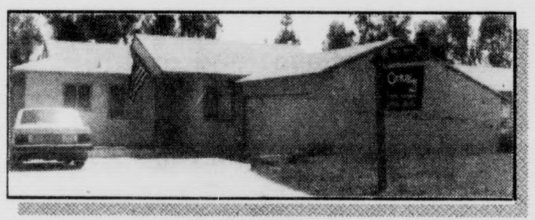

Look No More
Good starter home in a nice neighborhood. 3 BRs, 1.5 BA, newer roof. Large back yard, family kitchen, dining area. A lot of potential. **$150,000.** Ref. #3285

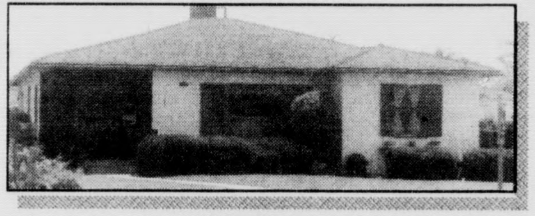

3 Car Garage
3 BR , 1.75 BA w/new front and back doors. R.V. parking with alley access. Large patio. Good starter home. roof only 1 year old. **$159,000.** Ref. #3369

Special Details
Molding throughout. Sharp residence. 3 BR., 1 BA refinished hardwood floors in dining area. Remodeled kitchen. Central air. Shows great. **$172,500.** Ref. #3370

Before Others Can Match Our Power, They Have To Match Our Strengths

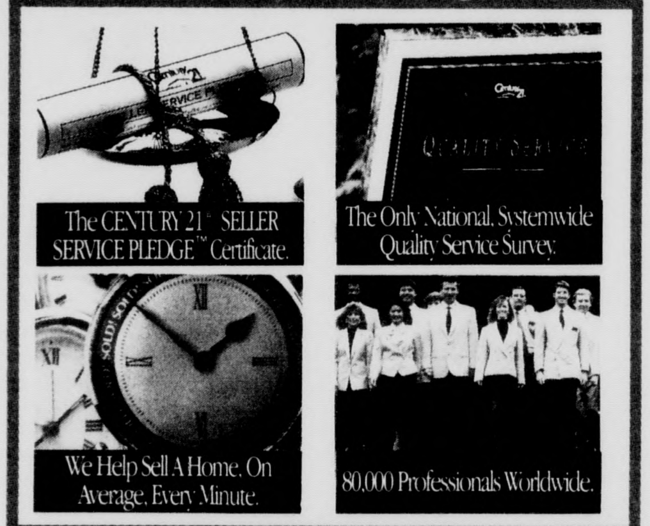

The CENTURY 21® SELLER SERVICE PLEDGE™ Certificate.

The Only National, Systemwide Quality Service Survey.

We Help Sell A Home, On Average, Every Minute.

80,000 Professionals Worldwide.

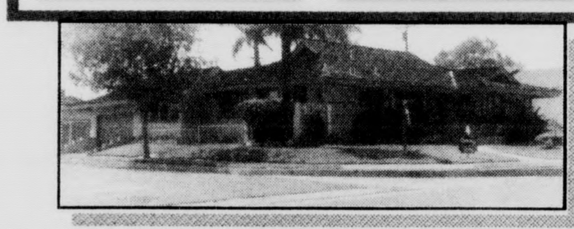

Good Location
Corner lot w/R.V. parking. 3 BRs, 1.75 BA w/new roof, fam. rm, inside laundry & new paint inside. Ready for fast sale. **$180,000.** Ref. #3371

Century 21
(714) 879-7076
(310) 697-1745
CHUCK STEVENS
800 N. HARBOR BLVD, LA HABRA, CA.

Each Office Independently Owned and Operated

THIS WEEK'S BEST BUYS

Excellent Condition
This 4 BR, 1.75 BA home is located in a nice area and features a large family room with fireplace, new roof, new carpet, and much more. Don't delay. **$182,000**. Ref. #2155

3000 Plus Sq. Ft.
Spacious 4 BRs, 3.5 + .50 BA, many upgrades, remodeled kit. Lighted tennis court. Several patios, spa, new exterior stucco, paint, landscaped and concrete. **$395,000.** Ref. #3374

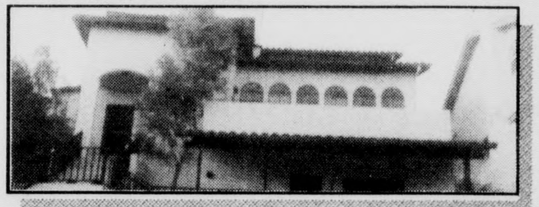

Elevator
Enter elevator in garage & arrive to liv. areas of this lovely residence of 4 BRs, 3.5 BA. Sep. guest quarters. This prop. has it all, view, gourmet kit., formal din. rm, patios & decks. **$424,900.** Ref. #3367

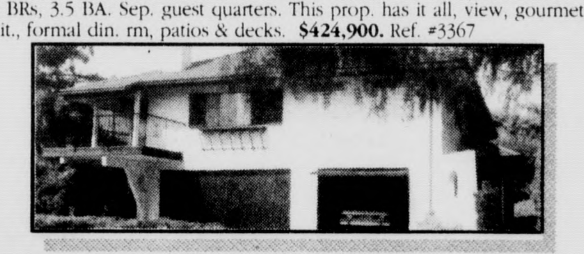

Two Family Residence
4 BRs, 4 BA home. Downstairs has separate kitchenette and living space. Upstairs has living room which extends onto the balcony. View. Charming setting. **$725,000.** Ref. #3355

Profiles: People • Companies on the Move • Feature Homes • Finance Page

Sales pace is decreasing inventories

Patrick Veling's

PROPERTY LINES

In a second sign that the north Orange County real estate market may be improving, third quarter 1993 months' supply inventory levels have shown a decrease when compared with the same quarter last year.

Months' supply inventories are an estimate of the number of months required to exhaust inventories at the sales pace of the most recent 12 months.

The figures provide a snapshot of the real estate market on the date of the study. Therefore, the following assumptions must be used: 1) No new listings will be added to the market; 2) Buyer activity will remain at the pace of the previous 12 months; and 3) All homes are equal in their appeal.

The inventory news is especially welcome when added to the June, 1993 closed sales figures, which were slightly above those of the same month last year.

It proves that unrealistic home sellers may finally be removing their properties from the market. As these sellers continue to leave the market, the basic economic laws of supply and demand should firm real estate values more quickly.

Fewer homes on the market, and the slight increase in sales activity, have combined to decrease third quarter inventories to an average supply of 13.7 months, down 0.4 months from the same period last year.

Inventories are currently 0.5 months above those of the previous quarter, but quarter-to-quarter comparisons are not as important as year-to-year.

The comparison of new inventory levels with those of the same period last year indicate that — at least for now — supply is more in line with buyer demand.

The improvement is not as strong in other parts of the county, however.

Newport Beach, for example, experienced a decrease of 3.4 months' supply when compared to the second quarter, but a dramatic increase of 17.8 months' supply over last year.

South county cities experienced a healthy decrease of 1.3 months' supply over inventories of the previous quarter, and a large decrease of 2.3 months' supply when compared to levels of the same period last year.

As long as too many unrealistic home sellers don't put their properties back on the market, the seasonal decline in listings during the fall months should result in a further decrease in supply.

Analysts agree that the supply of homes must drop to more reasonable levels in order for there to be a market recovery, indicated by stabilized values.

The inset table includes current months' supply levels by city, and their comparisons to the previous quarter and to the same quarter of last year.

INVENTORY

(In months' supply)

City	Months' Supply	Previous Quarter Comparison	Last Year Comparison
Anaheim	12.2	1.0	1.0
Brea	10.8	-0.2	1.4
Buena Park	11.4	0.1	-0.1
Cypress	9.5	-0.4	-3.1
Fullerton	11.9	-0.9	3.1
La Habra	15.2	2.0	3.1
La Habra Hts.	32.7	1.4	-1.6
La Palma	10.6	0.6	-2.6
Orange	14.1	0.0	0.3
Placentia	11.1	0.7	-1.1
Yorba Linda	12.0	0.9	-0.8
Average:	**13.7**	**0.5**	**-0.4**

Patrick Veling is a north Orange County real estate broker, market analyst and management consultant to real estate firms. He is a regular weekly contributor to the Real Estate Resource. You may address correspondence to him or subscribe to his free monthly newsletter by writing to our business office.

CENTURY 21 YORBA STATION

FAYE SCHNEIDER
666-6488

FORMER MODEL $268,000

One story, Yorba Linda 4 BR, 2 BA, spa, large lot. Great residential area, former model. Spacious master suite, C/A, F/R. Btfl. remodeled kitchen. Motivated sellers. Possible R.V.

REDUCED TO $225,000

Placentia/Yorba Linda beautiful 3 BR., 2 BA.+ multi-use room. C/A. Only 13 yrs. nu. Private spa. Located on cul-de-sac . Submit.

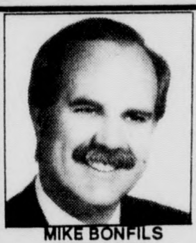

MIKE BONFILS
777-6854

MIKE BONFILS CENTURION AGENT

"It is my mission to turn your dreams into reality. I will work with you to this end the only way I know how; hard work and commitment. I bring an unparalleled level of energy, enthusiasm and expertise to every real estate transaction I participate in. Your success is my success."

PRICE REDUCED!
3 BRs, 2 1/2 BA, 2 fireplaces, double staircase, unique floor plan, upgraded thru-out. Sharp! **$159,900.**

VERY MOTIVATED!
This is a real beauty!! It always shows like a model. 2 BRs, 2 1/2 BA townhouse, tile entry. **$179,900.**

BACK ON THE MARKET
Great single story home w/4 BRs, 1 3/4 BA, new carpet, freshly painted interior, new kitch. cabinets. Ready to Go!! **$185,000.**

GLORIA SMITH
779-7484

ACROSS FROM YORBA REGIONAL PARK
Orig. owner, 3 BRs, 1.75 BAs, liv. rm. w/FP, remod. kitch., lrg. fam. rm., pool & spa, cul-de-sac st., C/A, real sharp. Asking **$222,000**.

GOING INTO FORCLOSURE
Cul-de-sac lot, over 10,000sq. ft., 4 BRs, 1.75 BA, remod. kitch., all nu windows & door thru-out, C/A, near nu ext. stucco & paint, 3 yr. old roof. Try VA, No Down. Asking **$189,000**.

CALL GLORIA SMITH
779-7484

MOVE-IN CONDITION
4 BRs, 1 3/4 + 1/2 BAs., upgraded kit. & baths, central air. Liv. rm. w/FP. **$249,500.**
schools. **$249,500.**

ANXIOUS SELLER
4 BRs, 2 BA, remodeled kitchen, new carpet, new paint in and out, central air, living room w/fireplace. Beautiful pool! **$249,900.**

CENTER OF ATTENTION
4 BRs, 2 3/4 BA, 2500 sq. ft., living room with fireplace, atrium w/waterfall, nice landscaping. Security system. **$258,000.**

NICE LG. CONDO
4 BRs, 2 1/2 BA, double fireplace in din. rm. & liv. rm. Lg. patio w/gazebo. Central Air. **$189,990.**

VERY SPACIOUS
3 BRs, 2 1/2 BA, 2327 sq. ft., light & bright, cathedral ceilings, upgraded kitch., lg. brs., lots of storage. **$198,900.**

SPENCE BUILT
4 BRs, 1 3/4 BA, single story, 1917 sq. ft., one yr. new roof, C/A, fam. rm. w/FP. Covered patio. **$219,000.**

REDUCED! REDUCED!
3 BRs, 1 3/4 BA, liv. rm. w/FP, 1369 sq. ft., C/A. Good school district. **$204,800.**

"A WONDERFUL HOME"
3 BRs, 1 3/4 BA, liv. rm. w/FP, neutral colors, cul-de-sac st., don't miss this opportunity. Central air. **$214,900.**

SINGLE STORY
3 BRs, 2 BA, cul-de-sac st., liv. rm. w/FP, built-in BBQ, very lg. master br., very lush grounds. **$224,900.**

GORGEOUS
3 BRs, 2 1/2 BA, highly upgraded, 2009 approx. sq. ft., reasonably priced assoc. fees includes tennis, pool, etc. **$244,900.**

POOL/SPA HOME
5 BRs, 1+3/4+3/4 BAs, remod. kit. w/island work area, hardwood floors, 2 F/Ps, 2 sets of French doors & bay window. Pool/spa/gazebo/built-in BBQ. **$317,000.**

JUST LEASED!
Really nice 4 BRs, 2 3/4 BA home, lg. master ste. w/spa tub, great view, lg. lot w/pool. Submit all offers!! **$319,000.**

JUST LISTED!!
4 BRs, 1 3/4 BA, liv. rm. w/FP, extra lg. backyard, great cul-de-sac loc. in cent. Y.L. Close to schools & shopping. **$209,900.**

DON'T MISS THIS ONE
4 BRs, 3 1/2 BA, gorgeous home, huge rooms, light & neutral, island kit. Cul-de-sac location. **$339,000.**

KAY
McDANIEL
OWNER-MANAGER

CENTURY 21 YORBA STATION PRESENTS:
No money down! VA and FHA terms! Seventy brand new Rosa Maria condos, 2 bedrooms, 1 baths, starting at $134,900! Call now!

Direct
Line
1-800-227-0021

Century 21
YORBA STATION

INVESTMENTS
528-6464

Station Shopping Plaza
18250 Imperial Hwy., Yorba Linda

RESIDENTIAL SALES
777-6600

This custom home has lots of extras

It's custom built. It's more than 3,000 square feet big. It's located on an equestrain zoned, one-half-acre lot set on a quiet cul-de-sac near the Yorba Linda Country Club. And it's for sale.

The unique property contains 4 bedrooms, 2.5 baths, formal and casual dining areas, a cozy family room and an oversized bonus/game room with large wet bar and room for a pool table.

Want more? The main house has a 3-car attached garage and the separate guest house with full bath has an attached 2-car garage. In addition there is ample parking for more vehicles, making the property ideal for a car collector.

The impeccable grounds feature a pool, spa, gazebo and 2 patio areas in addition to beautifully landscaped lawns.

The estate is priced at $699,000.

To arrange a private viewing, call Carole Vallance of The Prudential California Realty's Yorba Linda office, at (714) 996-5400.

CELEBRATE SPRING ... CELEBRATE LIFE!!

Some believe the world began here. Experience the magic of this mountain. 70+ AC may be your last chance to own this breathtaking view. Virgin forest surrounds your choice of select bldg. sites amidst wildlife and pond. Many will dream ... One will cherish. $71,500 terms. **Call John or Gina. LPI (719) 846-9867.**

LAND PROPERTIES INC.

Have You Considered A Real Estate Career?

$30,000, $60,000

$100,000 or more a year!

As a real estate professional with Tarbell, your earnings potential can be great! Tarbell is California's largest family-owned independent real estate company with offices throughout Southern California. We're a full-service company with escrow, mortgage, title & insurance support.

And when it comes to training ... nobody can beat Tarbell! I am looking for motivated men & women with a sincere desire to be a success to join a great Placentia team. Call me today for a confidential interview about a real estate career with Tarbell.

Servicing all North Orange County

Tina Jimov GRI
Manager-Broker

Need to Get Your License!

Ask About Tarbell's $75 (in office) Licensing School

New or Experienced, Call Tina Jimov, mgr..

(714) 524-0520

Tarbell, REALTORS

949 Yorba Linda Blvd., Placentia

HOUSES

A Real Estate School of this quality is now AFFORDABLE

$89*

LIMITED TIME ONLY!

Invested in yourself, gets you everything you need to obtain your Real Estate license. Guarenteed, or your money back.

Start today! **CALL 527-9011**

Christine Belfonte

ERA Real Estate Store

* $89 refunded with 1st Escrow closed at ERA Real Estate Store. Each office independantly owned & operated.

BRADFORD PLACE
CONDO $126,000

Two story, 3 bedrooms, 2 car garage, Patio, On Green Belt

CALL

Henry "HANK" Garcia

A "HouseSold" Name

THE WESTERN GROUP

Bus.: **772-7281**
Pager: **324-4994**

A Professional real Estate Firm

UNITED
UNITED
UNITED
Van Lines

KING RELOCATION SERVICES

Ask For Pat

(800) 854-3679

We Specialize In Relocating People, Not Just Furniture

WITH THIS COUPON RECEIVE

UP TO **45% OFF**

• ALL MOVING SERVICES • PACKING MATERIALS • FREE ESTIMATES
• FREE DESTINATION CITY / STATE INFORMATION

Century 21 ACHIEVERS

Renting vs. Buying. Dollars vs. Sense.

You may be surprised at how much home your rent money can buy. Call today!

Each Office Independently Owned and Operated

(714) 779-8344

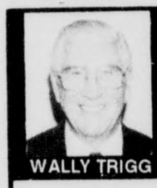

WALLY TRIGG

MARILYN GAUDIO

CHUCK & MARINELL KENNETT

BRUCE MARTIN

Century 21
The Agency
761-2411

SETS MORI

RACHEL BLEMKER

PAT BLINN

CINDIE BLINN

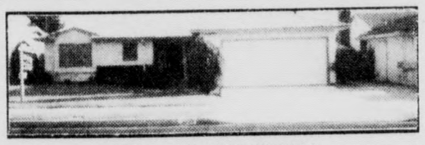

LOOK NO FURTHER !

This 1505 sq. ft. home with 3 BR's, 1.75 BA's, + family rm is the best deal in Anaheim. Sprinklers all around, fireplace, 2 yr new roof, new water htr, concrete driveway & gar. door opener. Price just reduced to $165,000. **Call Wally at 774-1607.**

HONEY! STOP THE CAR!!

Extra sharp 3 bedroom, 2 bath home with central air for these hot days. Bonus $$$ to buyer! Too many amenities to mention! Call **Bruce at 714-268-1243.**

*** YOU WILL LOVE THIS ***

Call me to see this beautiful 4 BR home in Anaheim with 2.5 BA's all remdld, lg dining rm w/FP, central air, pool & gazebo patio grt for entertaining and fun. Beautiful neighborhood, close to park and library. Only $222,000. Please Call **Sets Mori at 527-0232.**

BOTH LESS THAN 10 YEARS

Gorgeous 2 story Buena Park / Ponderosa homes. One w/pool, one w/spa, both immaculate, wide staircases, Lg master w/2 walk-in closets. Central air, FP, GDO; Beautiful patios. Choose either @ $296,500.

Ask for **Linda Owen at 772-4119.**

1550 sq. ft. FOR $164,900

Super sharp W. Anaheim home features 2 BR, 2 BA, large family room, dining room, fireplace, laundry room. Located in a great neighborhood.

Please call **Marinell or Chuck 821-1812.**

SIMPLY ELEGANT!

Dramatic remodled 3 BR, 2 BA, 2 story hm w/family rm. & bonus rm. beautifully remodeled gourmet kitchen, central A/C, bay wndws, frnch doors, formal entry, swmng pl, quiet cul-de-sac location. Located in popular Loara H.S. Dist. Priced at only $239,900. Ask for **Pat or Cindie at 535-3707.**

WHY RENT? BUY!

Condo in Placentia. 2 BR, 1 BA, 2.5 car gar. Ready to move in!

SELLER WILL HELP YOU BUY!

4 BR, upgraded kitchen, lg lot, new roof, corner lot. Reduced to $169,900. Call **Rachel 761-2411.**

Featured homes

It's immaculately upgraded

This upgraded home nestled on a cul-de-sac in the rolling hills of Yorba Linda has been reduced in price to $199,900.

A main feature of the home is a 20 X 14-foot master suite with slider overlooking manicured landscaping. The remodeled kitchen features new appliances, counter, sink and flooring.

A tasteful, light and airy interior is accented by neutal carpeting and mirrowed wardrobes throughout. The 3 bedrooms and 2 baths also have been remodeled.

The home is protected with a newer roof and includes a gated RV access and a concrete driveway.

For more information, call Chris Fry of Oaktree Realtors, at (714) 970-6020.

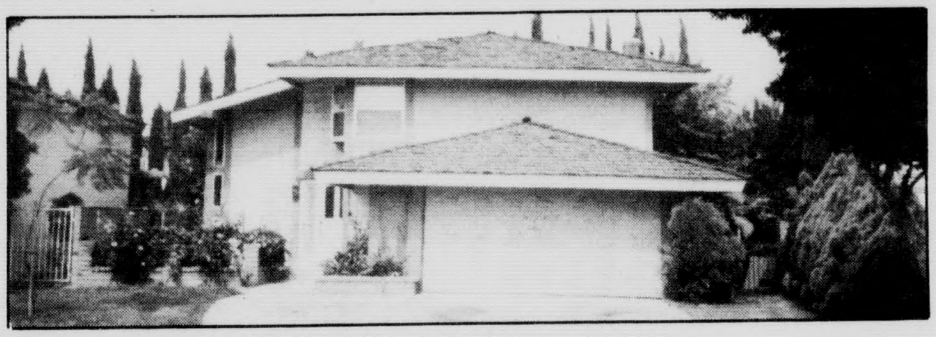

An outstanding bargain

Look no further. This 3-bedroom, 1.5-bath Anaheim home is priced to sell at $239,900.

Remodeled, the home features a bonus room, family kitchen, enclosed patio and dual glazed windows.

It has a new roof. Central air is among its amenities. A fireplace also is featured as is a French door in the living room.

For more information, call James Gentry of Century 21 Hansen Realty, at (714) 522-8381.

It's classic all the way

It's got wonderful curb appeal in the hills of Yorba Linda. Its classic features include an impressive raised tiled entry, volume ceilings, double doors in the master suite and a lavish master bath with marble vanity tops and ceramic tile surrounding the tub and shower.

The 3-bedroom, 2.5-bath home has formal living and dining rooms, a kitchen with a nook and a family room.

Multi-covered patio areas are among the outdoor amenities. A greenhouse window is located over the kitchen sink. And the roof is of sturdy concrete tile.

The home is priced at $268,000.

For additional information, contact Annette Scherrer of Century 21 Yorba Station, at (714) 692-7721.

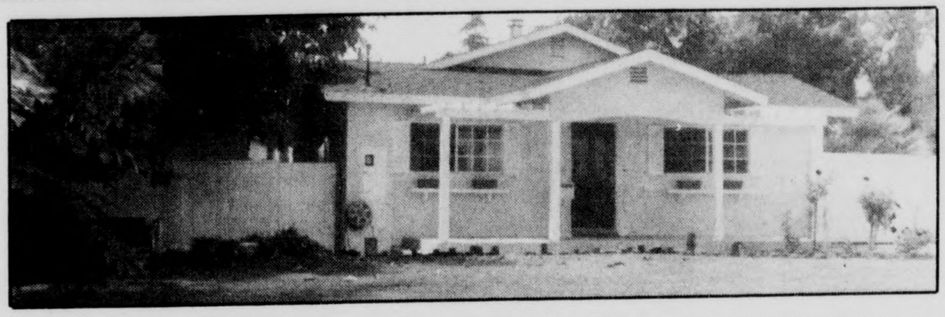

Remodeled to a dream

This is a contractor's statement in style. The La Habra dream home is for a contractor who wants to buy new and also wants a storage lot, but can't afford either. It was totally gutted three years ago.

Today, it has a solid oak and ceramic tile kichen and bath, central air and heat and more. The 3-bedroomer has a 4-car garage and an office with air and heat and a .75 bath and walk-in closet.

All this is located on a lot with alley access and lots of slabs for heavy equipment. The property is for sale at $189,850.

For more information, call Kurt Wilson of Century 21 Chuck Stevens, at (310— 697-2948 or (714) 870-6223.

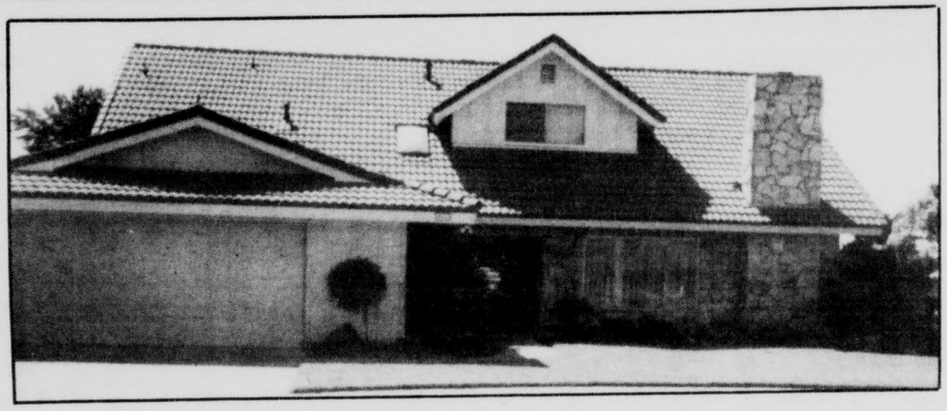

A home for executive family

This Anaheim home was a 5-bedroom abode, turned into 4-bedrooms, with 2.75 baths. It has a family room and formal dining room. The entry is accented with an oak door with oak and ceramic floors giving the home a unique look.

Five ceiling fans help cool the interior on those warm days, but central air is available for the hotter days. Plus there is room for a pool.

Also featured is a lifetime tile roof, French doors and windows and nearly new appliances.

Priced at $274,900, the home is listed by Sets Mori of Century 21 The Agency. For additional information, call Mori, at (714) 761-2411.

Ready and affordable

Originally priced reasonably, this 3-bedroom, 1.75-bath Anaheim home has been reduced to even more affordability, to $171,900.

The kitchen has been remodeled. In addition the home has a formal dining room. The two large covered patios accent a park-like backyard.

A 2-car attached garage comes with a door opener.

For more information, call Rose Mohr of Frank Reed Realty, at (714) 772-3025.

BUILDING PERMITS

ANAHEIM

Permits granted and issued the week of July 26.

220 N. Claudina St., re-roof, $4,800.

808 S. Verona St., re-roof, $2,000.

327 S. Olive St., re-roof, $5,000.

863 S. Claudina St., re-roof, $1,000.

301 E. Orangethorpe Ave. Bldg. Y-12, ham radio tower with guard shack, $8,000.

5040 Holbrook, re-roof, $2,000.

924 N. Holly St., wrought iron fence, $1,830.

1317 Aetna St., block wall, $2,000.

2880 Hempstead Road, re-roof, $6,900.

310 E. South St., re-roof, $2,000.

306 E. South St., re-roof, $2,000.

1764 Canterbury Circle, re-roof, $4,000.

1800 N. Glenview Ave., re-roof, $8,697.

323 S. Ohio St., block wall, $1,300.

950 and 952 S. Michael Way, re-roof, $4,000.

507 S. Broder St., re-roof, $2,000.

722 S. Claudina St., re-roof, $3,000.

618 N. Hawthorne St., re-roof, $4,000.

1863 W. Chanticleer Road, re-roof, $3,500.

635 S. Bruce St., re-roof, $3,600.

304 Kathryn Drive, re-roof, $2,500.

2154 Harriet Lane, re-roof, $4,000.

5243 Tango Ave., patio cover, $3,888.

1837 Alcove Way, room additions, $35,400.

1031 Rexford Lane, block wall, $2,250.

1812 Orangethorpe Park, re-roof, $5,500.

219 N. Kathryn Drive, re-roof, $8,000.

1120 W. Romneya Drive, re-roof, $4,600.

1116 W. Romneya Drive, re-roof, $4,600.

2695 E. Katella Ave., improvements at sports bar, $239,000.

3010 W. Orange Ave Nos. 406 and 408, tenant improvements, $28,000.

901 E. Ball Road, fire sprinklers, $3,000.

1055 S. East St., fire sprinklers, $1,750.

8101 Kaiser Blvd., tenant improvements, $500,000.

1644 Carnelian St., re-roof, $2,600.

418 S. Falcon St., re-roof, $2,400.

2527 E. Whidby Lane, re-roof, $4,000.

2533 E. Whidby Lane, re-roof, $4,000.

103 S. Jeannie Way, block wall, $5,356.

6100 E. Via Sabia, block wall, $5,000.

2115 S. Camino St. No. B, substandard housing repairs, $1,500.

235 N. Evelyn Drive, patio cover, $2,150.

1222 Oriole Place, room addition, $15,800.

1313 S. Harbor Blvd., fire supply links for Indiana Jones amusement at Disneyland, $30,000.

1536 E. Sycamore Ave., re-roof, $3,950.

2723 Whidby Lane, re-roof, $3,350.

1131 W. Broadway, re-roof, $2,200.

652 E. Center St., patio cover, $1,152.

708 E. Vermont Ave., tenant improvements, $6,000.

2695 E. Katella Ave., tenant improvements, $65,000.

ANAHEIM HILLS

8201 E. Santa Ana Canyon Road, tenant improvements, $271,425.

977 S. Emanuele Circle, new home, $114,309.

973 S. Emanuele Circle, new home, $101,675.

969 S. Emanuele Circle, new home, $114,309.

965 S. Emanuele Circle, new home, $133,119.

961 S. Emanuele Circle, new home, $121,530.

957 S. Emanuele Circle, new home, $133,119.

953 S. Emanuele Circle, new home, $114,309.

949 S. Emanuele Circle, new home, $121,530.

945 S. Emanuele Circle, new home, $133,119.

937 S. Emanuele Circle, new home, $121,530.

933 S. Emanuele Circle, new home, $133,119.

925 S. Emanuele Circle, new home, $114,09.

917 S. Emanuele Circle, new home, $121,530.

911 S. Emanuele Circle, new home, $133,119.

905 S. Emanuele Circle, new home, $114,309.

4950 E. La Palma Ave., tenant improvements, $120,000.

4950 E. La Palma Ave., office improvements, $35,000.

5914 E. Camino Manzano, block wall, $1,820.

5420 E. La Palma Ave., improvements, $20,000.

721 S. Weir Canyon Road, restroom door, $1,200.

1365 Knollwood Court, office laboratory, $14,000.

444 S. Cooks Corner, guest house, $69,610.

345 S. Rosebud Court, patio and balcony, $3,000.

402 S. Fernhill Lane, room addition, $14,500.

6409 Via Estrada, room addition, $22,200.

6366 Camino Grande, fireplace, $2,000.

2995 E. Miraloma Ave., storage racks, $29,500.

1135 S. Tuckaway Circle, retaining wall, $6,000.

BREA

Corsican Villas, 500 blocks of Dogwood, Archwood and Breezewood courts, re-roof, $12,000.

445 Tolbert St., re-roof, $5,200.

477 Associated Road, tenant improvements, $2,480.

3040 Saturn, tenant improvements, $56,580.

1698 Greenbriar Lane, relocate sprinklers, $2,500.

273 Trailview Circle, re-roof, $450.

1024 Ethilinda, blockwall and patio cover, $18,970.

929 Bennie Way, blockwall, $2,220.

397 Amberwick, re-roof, $5,500.

635 Cottonwood Drive, room conversion and re-roof, $27,288.

330 N. Brea Blvd., partian wall, $400.

405 Associated Road, tenant improvements, $524,950.

465 Associated Road, commercial building, $644,639.

935 Almond Drive, re-roof, $3,400.

1160 Imperial Highway, extend walls and monument signs, $23,680.

120 E. Imperial, re-pipe, $45,000.

901 Tracey, patio cover, $1,000.

1698 Greenbriar Lane, tenant improvements, $467,300.

BUENA PARK

7301 Artesia, tenant improvements, $18,000.

8765 Holder, re-roof, $3,538.

8194 Crowley, re-roof, $2,350.

7888 La Fiesta, extend family room, $21,000.

8111 San Helice, frame porch, $15,000.

7340 8th, re-roof, $5,000.

10475 Florence, re-roof, $2,500.

10491 Florence, block wall, $2,000.

7959 Blackberry, re-roof, $2,980.

5042 Ocaso, extend roof, $500.

8312 Holder, re-roof, $2,000.

7838 Pavonia, extend bedroom, $10,000.

Please see **PERMITS**/6

STEAL OF THE MONTH
4UNITS
PLACENTIA
ASKING
$324,900
Call Gary for more info.
956-4100
KING OF REPOS
Gary Hunter
REMAX OF CENTRAL ORANGE COUNTY

TO BE TOTALLY SATISFIED
ADVERTISE!
Call to set up YOUR NORTH COUNTY NEWS advertising campaign TODAY
CATHY DEGEORGE
Real Estate Advertising Specialist
(714) 704-3703

HOMEBUYERS
HOME PRICES ARE DOWN...
INTEREST RATES ARE DOWN...
BUY NOW WITH
VERY Little $$$$$ DOWN
ask for LESLIE GAYLE
(800) 976-CA$H (2274)
City View Mortgage Corporation
California Department of Real Estate Broker/Lender

NORTH ORANGE COUNTY'S FINEST LOCATION
The Prudential
California Realty
(714) 990-1111
AT KRAEMER AND IMPERIAL
MIKE GIURBINO
BRANCH MANAGER

ATTENTION
BARGAIN HUNTERS
Judy Ann Welk, Buyer's Specialist, will find you the deal of a lifetime! Why settle for less? For example:
INCREDIBLE VALUE. 3 BR, 2 BA. Many upgrades including newer carpet & ceramic tile. $155,000. FHA Terms!
Century 21 Accent
(714) 738-1600

FREE INSPECTIONS
ENVIRONMENT 1ST
TERMITE CONTROL
STATE LICENSE NO. PR2060
FREE INSPECTIONS & LOW PRICE GUARANTEED
"ALWAYS 100% GUARANTEED"
- Chemical Free Treatments
- Local Treatments
- Fumigations
- Escrow Reports
- Yearly Services
- Structural Repairs
- State Licensed & Bonded
SAME DAY SERVICE
MEMBER PEST CONTROL
538-1111
MasterCard VISA
Toll Free
800-310-EFTC
925 W. CHAPMAN

HOME LOANS
3.875% ADJ
6.078 APR 30/30
6.00% FIXED RATES
6.78% APR 30/5
CALL
BILL GOODMAN
729-1892
ONB Mortgage
An Affiliate of Orange National Bank
Broker CA Dept of Real Estate

When it comes to real estate:
SERVICE
SOLD
&
SALYER
are synonymous!
For quality, Caring Service, You Can Take to The Bank
Call:
VICKI SALYER
(800) 745-7911 MSG CNTR
FEATURED PROPERTY
ROB THE BANK
Bank Owned 2Bdrm 1 Bath dollhouse - great terms, 139,900
For more info call — The HOTLINE TALKING AD
1-800-732-8937 EXTENSION 1361
ANAHEIM HILLS' 24 HOUR REALTOR!
MY PROPERTY INFORMATION HOTLINE WILL PROVIDE BUYERS AROUND THE NATION TOLL FREE INFORMATION ON YOUR HOME!
For 24 hour information on properties available or my marketing plan call 1-800-732-8937 Ext. 1351
The Prudential California Realty

5% Down EASY QUALIFIER LOANS
Summer Wind Townhomes - Orange County
From $ 169,950
SUMMERWIND
334 West Wilken Way, Anaheim
- Elegant 2 or 3-bedroom townhomes
- 1,447 to 1,622 square feet
- Attached 2-car garages
- Gated community with pool & spas
- Exceptional architectural features & interior details
YOU CAN SHARE THE DREAM
AMS REALTY SERVICES
BROKER, IRVINE, CALIFORNIA
714•971•3355

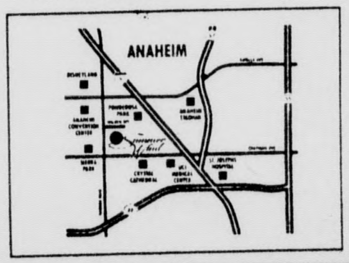

PERMITS:

FROM 5

6256 San Ramon, enclose patio, $4,000.
7480 El Dorado, extend bedroom, $22,000.
6532 San Alano, re-roof, $2,510.
7660 Western, re-roof, $1,500.
5225 Stanton, re-roof, $6,000.
5325 Stanton, re-roof, $7,000.
5495 Stanton, re-roof, $11,000.
7558 El Ferrol, re-roof, $4,400.
6151 San Rafael, re-roof, $2,945.
6302 Indian, re-roof, $2,600.
7530 Orangethorpe, new partitions, $1,500.
6842 Sandberg, re-roof, $5,300.

CYPRESS

4636-4646 Larwin, re-roof, $7,680.
5792 Lime Ave., re-roof, $2,700.
9740 Rome St., re-roof, $9,300.
10461 Doris Circle, re-roof, $2,200.
5101 Citation Ave., re-roof, $2,800.
5250 Vista Hermosa, re-roof, $5,700.
9324 Vista Serenea, re-roof, $3,795.
5721 Lincoln Ave., tenant improvement, $10,000.
9587 Deborah St., patio, $780.
10657 Thomas Circle, remodel, $5,492.
5532 Lime Ave., re-roof, $3,667.
5384 Vista Hermosa, re-roof, $2,700.
5995 Plaza Dr., fire sprinklers, $950.
5630 Cerritos Ave., tenant improvement, $17,000.
6682 Sambar Circle, re-roof, $2,790.
6328 Mt. Ripley, re-roof, $6,000.
9682 Walker, fire repair, $85,000.
6912-6938 Anticost Way, re-roof, $10,650.

FULLERTON

1127 W. Elm Ave., re-roof, $2,530.
237 Edward Ave., re-roof, $1,980.
3623 Flower Ave., patio cover, $2,500.
618 N. Acacia Ave., re-roof, $2,420.
2024 Calle Serena, re-roof, $1,540.
1119 Norby Lane, skylights, $100.
2243 Lark Ellen Drive, common block wall, $1,250.
2237 Lark Ellen Drive, common block wall, $1,500.
305 N. Harbor Blvd., alterations, patio, $1,300.
1733 N. Mountain View Place, re-roof, $4,400.
1317 W. Jacaranda Place, block wall, $2,000.
1237 N. Raymond Ave., roof change, $4,185.
821 Arbolado Drive, re-roof, $13,750.
1532 Conejo Lane, re-roof, $7,150.
1200 W. Commonwealth Ave., re-roof, $550.
400 Jensen Way, new garage, $7,350.
630 Baker Ave., re-roof, $4,700.
1715 N. Mountain View Place, re-roof, $2,860.
1237 Nutwood Ave., re-roof, $7,425.
1331 Nutwood Ave., re-roof, $7,425.
741 Nancy Lane, alterations, $14,750.
401 E. Las Palmas Drive, re-roof, $3,410.
325 W. Valencia Drive, alterations, $350.
230 W. Truslow Ave., rehabilitation, $1,000.
149 N. Yale Ave., block wall, $750.
319 N. Balcom Ave., light pole, $200.
3109 Fernwood Court, re-roof, $1,760.
3104 Fernwood Court, re-roof, $1,760.
1864 W. Ash Ave., re-roof, $2,860.
624 Woodcrest Ave., re-roof, $770.
130 E. Brookdale Place, 4 pier foundations, $200.
1119 Crestview Drive, pool, spa, gazebo, $11,021.
1250 E. Walnut Ave., seismic retrofit, $20,160.
401 E. Commonwealth Ave., re-roof, $3,300.
427 W. Malvern Ave., block wall, retaining wall, $3,275.

Please see **PERMITS**/11

PRICED RIGHT PROPERTIES

Streamside Townhouse In Irvine

Sit on your private patio on the banks of a tranquil stream and watch the ducks on the lake. Pools, spa, sauna, tennis. Two story townhouse, air, laundry room, FP, DR, vaulted ceilings. 1 BR, 1B only **$108,400**.
Call ***Joi* (714) 262-2740**.
Century 21 Professionals

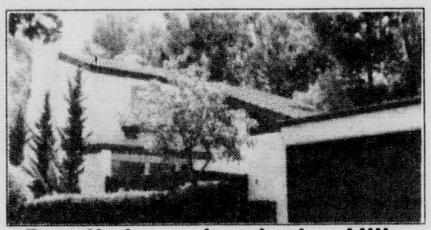

Prestigious Anaheim Hills Townhouse At Low Price!

Beaut. dec. townhome. Huge master BR. occupies entire second story. Cathedral ceil. in liv. rm. Fam. rm. has cozy fp. Extremely quiet, priv. loc. Asking **$180,000**. Contact agent **Mavis Walley, 998-4527**.

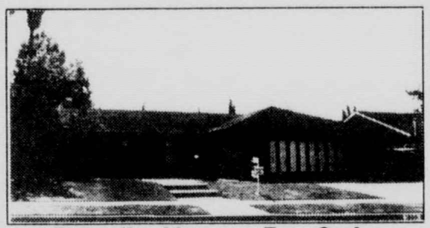

Family Home For Sale

Prime area of Placentia. Walk to great schools. 3 BRs., 1 3/4 BAs., dining room & fam. rm. More than 1,700 sq. ft. Lg. kit, 2 fps., cov. patio & back yd. Motivated seller - reduced to **$215,900**. Call **Dan, 528-5221**.
Tarbell Agent

Gated Elegance In Anaheim

$10,000 moves you into a trem. nghbrhd.; 29 homes tucked away bhnd. guarded gates, almost 1300 SF of elegance w/2 hge. BRs, walk-in closet, brkfstnook, 2 BAs, A/C, 2 car gar., & a hge. rm. for entertaining. All this for only **$154,900**. $1,050/mo. PIT, 5.5% Int., 6.25 APR. A Must see. Call **Jo today, 262-2740**.
C-21 Professionals

OAKTREE
REALTORS
A BROKER ASSOCIATION

OAKTREE REALTORS

OAKTREE
REALTORS
A BROKER ASSOCIATION

ALL BROKER OWNERS

FHA CONDO $3300 DOWN

Charming 2 BR, 2 BA, single story w/private garden patio & bright family kitchen. Ceramic tile floors, plush carpet, pools, spas, clubhouse & private garage. Convenient Tustin location.
TUSTIN **$116,900**

★★THREE DIFFERENT CONDO FLOORPLANS!★★

Call to see these 2 & 3 BR single story condos. They all have priv. entrances, garages, laundry & lrg. fenced patio/yards. Loc. 1 block north of Orange, off Tustin Ave. They are in the Orange S.D.
ANAHEIM **From $125,000**

ONE-LEVEL 3 BR, 2 BATH

In the lovely Laurelwood complex which offers tennis courts & pool. Light & airy L/R-D/R combination. End unit w/large patio for animals & that gardening urge, C/A too. VA approved. Only...
TUSTIN **$150,000**

3 BEDROOM, 3 BATH CONDO!

Vaulted ceilings, inside laundry, immac.! Nice, small complex. Best loc. on grenbelt! Large patio w/slab & sprinklers. Steps to pool/spa. Drastic price reduction. Was $225,000. Now...
ORANGE **$185,900**

• ORANGE HILLS CONDOS •

- Guard gated 3 BR, 2.5 BA end unit w/view of Hills, 2 car gar., comm. pool/spa for 37 units, **$189,000**
- 3 BR, 2 BA contemporary condo. 3 yrs. new & greenbelt surrounding. 1 BR & BA down., inside laund. gar. & lrg. patio.

ORANGE **$184,900**

MORE FOR YOUR MONEY

Villa Park schools. 3 BR, 2 BA, designers delight! Cath. ceilings, F/P, fam. rm., newly redone kitch. w/walk-in pantry. Ceilings fans thru-out. Light & bright. Priv. yard w/spa & redwood decking.
ORANGE **$189,500**

JUST REDUCED - BEST BUY

3 BR home w/large family room on big corner lot w/RV access, central A/C, built-in BBQ, Casablanca fans. Great loc., easy access to frwys & shopping. Owner motivated. Make offer...
ORANGE **$189,900**

CUSTOM BUILT - HARDWOOD FLOORS

A 3 BR or 2+ lg. study/den. Features incl. lg. corner lot w/possible RV access, sep. laundry rm., formal din., as well as breakfast area in lg. country kitch. Drive by 1923 E. Walnut Ave., Orange.
ORANGE **$192,500**

AWESOME ARCHITECTURE BY EICHLER

Not just a home, but a limited edition work of art. Frank Lloyd Wright inspired design features walls of glass, tongue-in-groove wood-beamed ceiling, best neighborhood & schools. Seven to choose from, priced $206k - $275k. Call for details.
ORANGE **$206,000**

HUGE VALUE • TINY PRICE

Beautifully redecorated pool home in Villa Park H.S. area. Loaded w/extra features including wheelchair access, recent roof, recent paint & boat/trailer storage. This one will truly delight you with its charm.
ORANGE **$212,500**

BETTER THAN NEW!

Completely refurbished. This 3 BR, 2 BA home is located on a large cul-de-sac lot featuring a circular drive, RV & central air. The pride of ownership neighborhood & Villa Park schools only add to this value.
ORANGE **$235,000**

A BIT OF WILDERNESS

Horse property, riding arena, stalls, hot walker. 4 BR, 2.5 BA, approx. 1877 sq. ft., spacious backyard, sec. gated comm., vaulted ceilings, prestigious Orange Hills loc. Offered at reduced price...
ORANGE **$239,000**

FAMILY POOL HOME

Award-winning Tustin schools. 3 BR, 2 remod. BAs & a huge family room. Formal dining room & living room. Shutters, F/P, remod. kitch. Pool/spa/sundeck. Professionally landscaped.
TUSTIN **$239,900**

★ REAL VALUE - 2976 SQ. FT. ★

This spac. home has 3 F/Ps, 1 in the lrg. upstairs master suite. Also, 3 more BRs, 3 BAs, formal dining, vaulted L/R ceiling, x-lrg. sep. family room, cov'd. patio & dbl. door entry make this one of the best buys in town. Bonus - vacant lot & trees next door!
ANAHEIM **$245,000**

DREAMS ARE MADE OF THIS!

4 BR beautifully decorated & redone light & bright one story home w/extraordinary fenced pool area. Features fam. rm., din. rm., lovely master suite & many upgrades & amenities. Quiet, popular pride of ownership area. Must see! Priced to sell at...
ORANGE **$249,000**

★ FIVE BEDROOM BEAUTY ★

Best curb appeal in "Garden Park". Over $18,000 in brickwork/siding. Really sharp! Profes. landscaped, updated kitch./BAs, 2 F/Ps, huge mst. BR, 2 BRs down, newer roof, paint, gar. doors, plus 51x18 RV. Value at...
GARDEN GROVE **$264,900**

REDUCED $100,000 - OWNER DESPERATE

2600 sq. ft., 8 yrs. new, 3 BR + retreat, 2.5 BA + large pool & spa. Xtra large fam. rm. w/FP. Beautiful 11,900 sq. ft. yard w/blt.-in BBQ. Red tile roof. Villa Park schools. Must sell!
ORANGE **$349,000**

REDUCED NEW - VIEW - MEDITERRANEAN

Prepare to be awed! Elegant Mediterranean estate in a private gated community. The view is one of the most serene & beautiful in Orange County. Over 3000sq. ft. 4 BR + bonus rm., 3 car garage, pool & spa, gourmet kitchen. Hurry & Call - Reduced to...
ORANGE **$499,000**

714- 633-3434

TRADE SECRETS

The 'jewel' of California properties

"Out with the old and in with the new," may seem like the working credo of real estate development in most of Southern California. But one structure, nearly 200 years old, will surely never give way to a modern edifice.

Called the "Jewel of the Missions," San Juan Capistrano Mission stands as one of the oldest remaining structures in California. Since its founding on Nov. 1, 1776, the mission has been the center of the Orange County community, providing a window to the historical, cultural, and educational past of the state.

The mission, the seventh in the chain of 21 California missions, was established by the Franciscan Padres as a way to spread the Catholic religion in the New World. It was also the primary method of colonization utilized by the Spanish government.

The person most instrumental, however, in the birth of the California missions was Father Junipero Serra. Born on the island of Majorca off the Spanish coast, Father Serra sailed to the New World at the age of 36 to become a missionary. Twenty years later, he began founding missions. By the time of his death in 1784, Father Serra had left a legacy of nine missions along the California coast.

After Mexico gained its independence from Spain in 1821, the missions in California were secularized. Eventually, they were parceled, dividing the vast land holdings into "ranchos." In 1845, Mission San Juan Capistrano was sold at public auction for $710 to Don Juan Forster. The Forster family lived in the mission buildings for 20 years, until 1865 when Abraham Lincoln signed a patent returning control of the mission to the Catholic Church.

The mission fell into neglect until the turn of the century when restoration efforts began. Currently, the mission is in the midst of a 10 year, $20 million stabilization and preservation project that is focusing on preserving the mission and its surrounding buildings into the next century. Efforts are also underway to uncover the mission's past through on-going archaeological research projects.

Today, the memory of the mission's rich past is being challenged by something else. For many people, the mission is best known as the spot where the swallows return to nest year after year. Thousands of people gather at the mission on March 19 to see the small birds as they return to take up their old nests.

Legend has it that an annoyed innkeeper nearby chased the birds away and destroyed all of their nests at his inn. As the birds took to flight a priest from the mission happened to see them and called, "Come swallows, come to the mission. We will give you shelter."

— Sharon Tetrault

ERA STAR, ERA Elite announce merger

Larry Gage, president of ERA STAR Real Estate Center, and Rajasekaran Durairaj, owner/broker of ERA Elite, have jointly announced the merger of their respective companies.

In announcing the merger, the principals noted that the move will be advantageous to both companies. Durairaj's firm is based in Anaheim Hills.

"Real estate is rapidly changing in the 90s and the strengths of combining our experience, resources and talent will only help our associates better meet the growing needs of their clients," said Durairaj. "The trend in our industry is to operate much larger real estate companies in order to be as responsive to consumers' needs as possible."

"The merger is part of our continued, aggressive expansion in north Orange County and represents a positive move for our growing company," said Gage.

"Larry has been an innovative and aggressive leader in the real estate industry," said Durairaj.

With the addition of sales professionals from ERA Elite, ERA STAR Real Estate will now have a staff of more than 250 sales associates serving the real estate market from offices in the south, north, central and coastal areas of Orange County.

"I am pleased to have someone of Raj's character and integrity on our management team," said Gage. "His experience will be an asset to ERA STAR."

Gage said that Durairaj and most of his associates will work from the ERA STAR facility located off Nohl Ranch Road and Villa Real in Anaheim Hills.

Craig Matthews joins ERA STAR

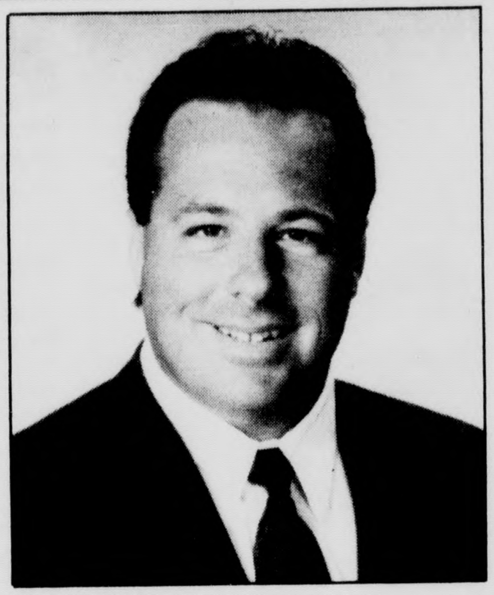
Craig Matthews

Craig Matthews has recently joined the ERA STAR Real Estate team, according to Larry Gage, president.

Matthews formerly worked in the construction industry, but switched to a real estate career. He claims his experience in the construction industry has helped him be a better real estate agent. He has a penchant for hunting down "diamonds in the rough."

"I saved money by purchasing both my homes as fixer-uppers. Now they are the best on the block," Matthews said.

Matthews resides in Huntington Beach with his wife, Kate. In his spare time from real estate, he likes to maintain an outdoor lifestyle. He enjoys cycling, playing racquetball and basketball.

Homes for the hard working and not-so-famous

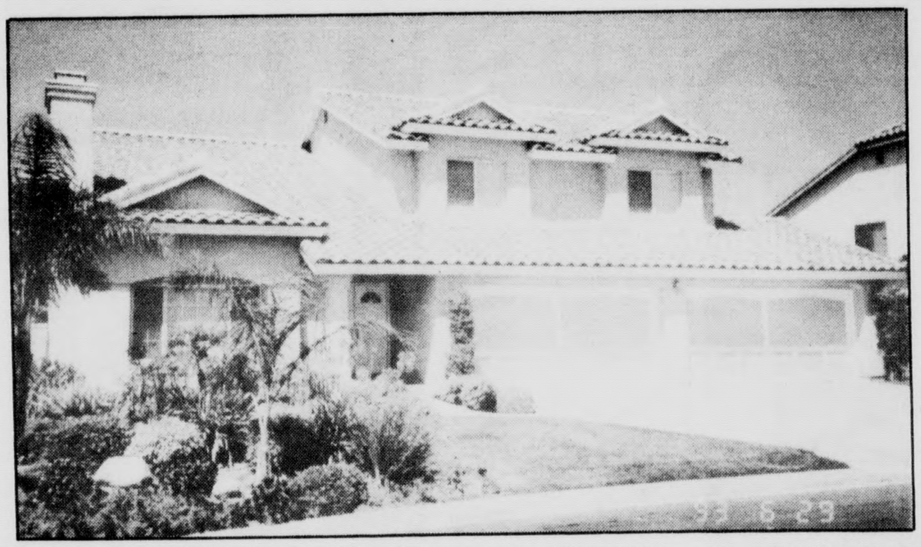

ERA STAR Real Estate Center is offering a Mediterranean-style home for $469,000. It has 4 bedrooms, 2.75 baths and more than 2,750 square feet of living space.

Professional landscaping in the front yard includes miniature palm trees, lush shrubbery and foliage and manicured lawns.

The entry features ceramic tile and leads to formal dining and living room areas. The lower level also features a large family room with fireplace.

Only four years old, the home features all contemporary upgrades and amenities. The gourmet kitchen is a chef's delight with tile counters and new appliances.

The second level is highlighted with a sweeping master suite that includes a retreat with a cozy fireplace. The view is terrific from the master suite and the backyard.

The rear of the home is secure with rolling hills that make privacy almost guaranteed.

A 4-car garage completes the picture. And there are no association fees or Mello Roos on the property.

For more information, call Michael or Steven Vartanian, ERA STAR Real Estate Center North Orange County, at (714) 974-7033.

What an angel!

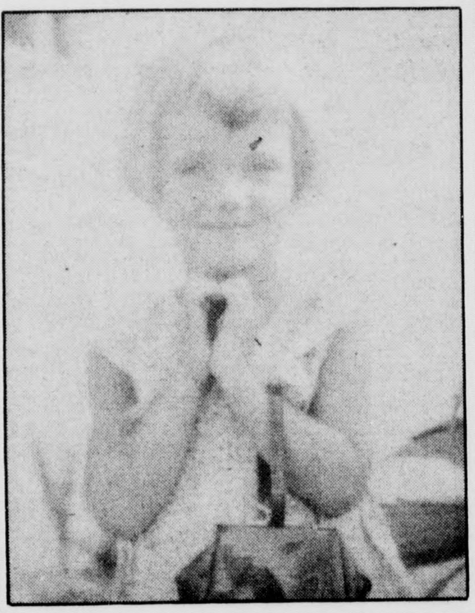

Do you know who this prominent north Orange County Realtor is?

If you do, call 1-800-782-7372. You might be the lucky winner of a dinner for two at Yves' Bistro!

Last week's baby

Ralph Westgate of Prudential California Realty was featured last week. He wins the dinner for two. No one guessed last week's featured baby photo correctly. Better luck next time!

Win a dinner for two at Yves' Bistro

North Orange County Realtors are asked to send in photos of themselves taken when they were toddlers. And include a recent picture. Those who do, have a chance of winning dinner for two at one of the two Yves' Bistros, located at Lincoln Avenue and Anaheim Boulevard and Imperial Highway and Santa Ana Canyon Road.

The first person identifying the featured Realtor will receive the dinner for two. If no one correctly identifies the toddler's picture, the Realtor featured will win the dinners.

Send all photos to Christina Patterson, 8700 Warner Ave., Fountain Valley, 92708.

ERA® STAR

Real Estate Center

IF WE DON'T SELL YOUR HOUSE, ERA WILL BUY IT!*

THE #1 ERA OFFICE IN THE NATION

NORTH ORANGE COUNTY PROPERTIES

TIRED TWO STORY ✓
3BR, 2.5BA. A/C, FP, insd. lndry, skylights, big bay wndws, bright kit., w/brkfst bar. Huge master. ONLY $129,000. **974-7033**
$526.55/MO.

AFFORDABLE TWO STORY ✓
Bank repo, 3BR, 1.5BA, inside laundry, a steal! $132,900 **841-5177.**
$538.71/MO.

BANK OWNED TRI-LEVEL ✓
2 ovrszd BR, 2.5BA, perfect for starters, 2 car gar. romantic balcony. $144,500. **841-5177.**
$585.73/MO.

CHEAPER THAN RENT ✓
2BR, 2BA, excellent sngl sty. Walk to stores, schools. Gated comm. w/pool. Can't beat this price! $95,000. **974-7033.**
$385.08/MO.

CHECK OUT THIS PRICE ✓
1BD condo. New carpet, vltd ceilings, new complex. $104,500 **963-7900.**
$423.59/MO.

FIX THIS BANK REPO ✓
3BR, 2BA family home. Add-on fam rm., skylights, FP, steal this. $165,000 **841-5177.**
$607.62/MO.

VA OR FHA CALL TODAY ✓
Great buy. 2 master suites, 2.25BA, A/C + FP. 2-car gar & 2 patios. Just 7 yrs new! Hurry on this one! $123,900. **841-5177.**
$502.23/MO.

ANXIOUS ABSENTEE OWNER ✓
3BR, 2½BA. Serious owner wants fast sale. 2-car gar. RA or FHA OK! $124,900. **841-5177.**
$506.28/M)

SELLER SAYS "DUMP IT!" ✓
3BR, 2BA w/2 car gar., fam. rm., A/C, landscaping w/sprinklers, lowest price! $178,900. **974-7033.** **$725.17/MO.**

OWNER TRANSFERRED ✓
Must sell. 2BR, 2BA. Master suite w/retreat. 8 yrs. new. Great yrd. 2-car gar. Reduced to $186,900. **380-1288** **$757.60/MO.**

JUST ON THE MARKET ✓
Perfect fopr 1st timers. 3BR, 2BA. Close to schls. $165,900. **974-7033**
$672.49/MO

LARGE FAMILY WANTED ✓
4 bedroom with 2 master suites. 3 bath in cul-de-sac. Large family room with fireplace. Country kitchen, formal dining, patio, workshop, landscaping includes sprinklers. Lots of space. Below market price at $224,900. **974-7033.**
$911.64/MO

REMODELED DOLL HOUSE ✓
Rem3BR, 2BA, nedw kit & baths. New carp & window covrs. Good area. $193,900. **963-7900**
$785.98/MO

FUSSY FIRST TIMERS ✓
3BR, 2BA. view home. Atrium, open & spacious. Excellent schools. $194,900 **974-7033.**
$790.03/MO.

THIS IS IT! ✓
3BR 1.75BA, w/2-car garage. immaculate remod. kit., newer carp., lrg fam. rm. $219,900. **974-7033.**
$891.37/MO.

EXECUTIVE ESTATE ✓
Top-rated schls, best neighborhood. 4BR, 2BA. lrg. liv. rm., insd lndry, ceiling fans, much more. $230,000. **974-7033**
$932.31/MO

STUNNING CITY LIGHTS VIEWS ✓
3BR, 3BA exec. home, prof. landscaped yrd w/ trees & flowers. $235,000. **974-7033.**
$952.58/MO.

FORECLOSURE LOOMS! ✓
4 BR, 1.75 BA. Pool home. 3-car gar. FP, close to all. Manicured yrds. $210,000. **841-5177.**
$851.24/ MO.

JUST ON THE MARKET ✓
4BR, 2.5BA, RV access, cath. ceilings, remod. kit., frml dining. $239,000.**841-5177**
$968.79/MO

A STEAL
4BR, 2.5BA. Spacious w/cath. ceilings, stunning pool & spa. $249,900. **974-7033.**
$1012.97/mo

SPRAWLING SINGLE STORY
4BR, 2BA. apx. 2330 sq. ft. fam rm w/fp, frml din. upgrades fam. size kit. New carp., fresh paint in & out. Huge crnr lot. $257,900. **841-5177**
$1045.40/MO

EXECUTIVE POOL HOME
4BR, 3BA, in-law qrtrs. New carp & tile. New paint & landscaping. Stunning pool & spa, 3-car gar. $279,000. **841-5177.**
$1130.93/MO

MINI CASTLE
Seller will sacrifice! Reduced $22K. 4BR, 2.5BA, unique landscaping. 3 car gar. Gourmet kit, frml din. fam r. $294,900. **974-7033.**
$1195.38/MO.

RAMBLING RANCH
3BR, 2BA, 2-car gar horse prop. New paint, new wndws, new exterior. $180,000. **974-7033**
$1134.99/MO

SPRAWLING RANCH
Rambling 3BR 3BA, 38,000 sq ft lot. Farm sized kit

BEACH PROPERTIES

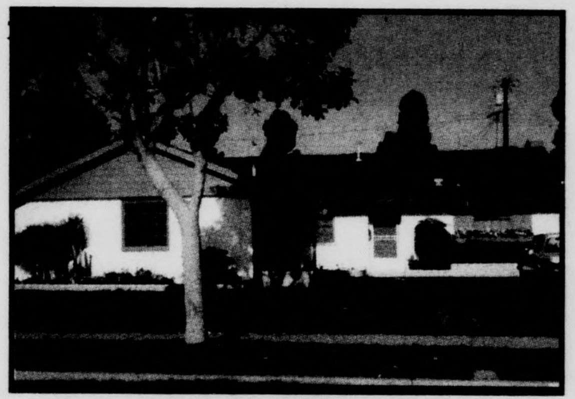

SELLER WANTS OUT
4BR, 2BA, new exterior paint. Rock fireplace, covered patio in large back yard. Immaculate condition in Dutch Haven Tract. $229,900. **963-7900**
$931.90/MO.

EXECUTIVE TOWNHOUSE ✓
3BR, 2.5BA, walk to beach. Lots of tile. Seller wants out! $224,900.**963-7900.**
$911.64/MO.

BEACH BUNGALOW✓
5 blks to bch. Turn of cent. charm. 2BR, lrg frnt porch. White picket fence. $237,500. **963-7900**
$962.71/MO.

CALIFORNIA RANCH ✓
4BR, 2BA, new paint in & out. New roof, new flring. refurb. kit. Anxious seller. $245,000. **963-7900**
$993.11/MO

FOR THE FAMILY
4BR, 2.5BA remod. thru-out. Lots of upgrades. Skylightes, jacuzzi tub, new appliances, and more! $262,900. **963-7900**
$1065.67/MO.

EXCLUSIVE POOL HOME
4BR, 2.5BA, spacious liv. rm. sec. sys. newer paint. $269,900. **963-7900**
$1094.05/MO.

SPRAWLING RANCH-STYLE HOME
3BR, 2BA, reloc. forces sale. Upgrades, must see. $267,500 **841-5177**
$1205.00/MO.

SELLER HAS MOVED!
4BR, 3BA w/3 car gar. Large lot, upgraded kit. over 2300 sq. ft! Priv. spa, near mile sq. park

EXCLUSIVE FAMILY ESTATE ✓
3 BR, 2 BA. Refurb. thru-out, huge kit. & frml liv. rm. $207,000. **841-5177.**
$839.08/MO.

EXCLUSIVE SINGLE STORY ✓
4BR, 2BA sngl sty. Remod. kit., fp in liv. rm. Expanded baths, nice yrds. Close to schls, shops and beach! $217,900. **963-7900.**
$883.26/MO

EXCLUSIVE AREA ✓
Over 1800 sq.ft. 4BR, 2BA, bns rm., wet bar. New rf, remod. kit. $224,900. **963-7900.**
$991.64/MO.

CALIFORNIA CONTEMPORARY
4Br, 3BA. hrdwd flrs., Berber carp, recessed lites, crwn molding & more! Downtown area $382,900. **963-7900.**
$1552.09/MO

A PERFECT "10" ✓
4 BR, 2 BA. remodeled sngl sty. New kit & baths. Forget the rest, you've found the best. $235,000. **380-1288**
$952.58/MO.

GOLFER'S DREAM
4BR, 2BA upgraded &✓remodeled. Atrium. Rare opportunity. Bring your clubs! $249,000. **963-7900**
$1009.33/MO

ONE BLOCK TO BEACH
3BR, 2BA, fantastic curb appeal. RV access. Won't last long. $265,000. **963-7900.**
$1074.18/MO.

SAND BETWEEN YOUR TOES
5BR, 2 story, frml din, fam rm. w/fp. Stunning pool & spa. $299,000. **841-5177.**
$1212.00/MO.

CUSTOM FAMILY HOME
5BR, 4BA expanded 2-sty. Bonus rm, gourmet kit. 2 fireplaces. Must see this one! $309,000 **841-5177.**
$1252.09/MO.

BEACH GETAWAY
4BR, 2BA, 2 sty. Frnch drs & windows, gate to private park & lake. Remodeled. $335,900.
$1361.58/MO

MESA VERDE ESTATE
4BR, 3BA w/stugning pool & spa. Lrg. fam. rm., new kit., frml dining. The Best! $338,900. **841-5177.**
$1373.74/MO

CALIFORNIA AT IT'S BEST!
4 BR, 2.5 BA, 2 sty. Upgraded, custom accents. Gorgeous landscaping. Remod kit w/frml din. Don't miss this one! $349,800. **841-5177.**
$1417.92/MO.

RELOCATION FORCES SALE
4BR, 2.75BA, den, lrg bonus rm. Child safe pool, best schl. dist. Lots of space! $440,000 **841-5177.**
$1783.55/MO

$165,900. **974-7033**

$672.49/MO

$851.24/ MO.

CALIFORNIA LIVING

At its best. 4 bedroom, 2.75 bath, two story estate. 4 car garage. Over 2700 sq. ft. Master suite with fireplace and retreat. Family room, formal living room, gourmet kitchen. Great view of rolling hills. Only 4 yrs old! $469.000. **974-7033**

$1901.10/MO.

3BR, 2BA, 2-car gar horse prop. New paint, new wndws, new exterior. $180,000. **974-7033**

$1134.99/MO

SPRAWLING RANCH

Rambling 3BR 3BA, 38,000 sq ft lot. Fam sized kit w/frml dining. Absolutely gorgeous! $497,000. **974-7033.**

$2014.46/MO

3BR, 2BA, reloc. forces sale. Upgrades, must see. $267,500 **841-5177**

$1205.00/MO.

SELLER HAS MOVED!

4BR, 3BA w/3 car gar. Large lot, upgraded kit. over 2300 sq. ft! Priv. spa, near mile sq. park. $311,000 **963-7900.**

$1260.64/MO.

BEACH GETAWAY

4BR, 2BA, 2 story French doors & windows, gate to private park & lake, remodeled $335,900 **963-7900**

$1361.58/MO

963-7900

$1009.33/MO

$1783.55/MO

EXECUTIVE BEACH HOME

4BR, 3BA two story giant. Remodeled kitchen, formal dining. Family room w/ built-in entertainment center. Stunning custom pool and spa. Professional landscaping front and back. 3 car garage. Must see to believe. $359,900. **963-7900**

$1458.86/MO.

With interest rates at their lowest in 30 years and home prices down as much as 20%, the monthly cost of owning a home is as much as 50% less than three years ago!
The monthly payments shown are based on a 30-year adjustable loan with a 20% down payment and a start rate of 4.5% and 4.72% APR. Rate has a lifetime cap of 11.875%

90% and 95% loans are also available.

Look For The ✓ for Payments Under $1000/MO.

SOUTH ORANGE COUNTY PROPERTIES

SELLER WANTS OUT!

4Br, 2.75BA, apx. 2104 sq. ft. Just 3 years new! Upgraded kitchen, formal dining. Family room, sweeping master suite, fireplace, manicured yards. 2 car garage, light & bright with lots of wondows. Come see this one. Owner is anxious to sell. $259,900.**380-1288**

$1053.51/MO

STOP! THIS IS IT ✓

2BR w/tropical lanai. A creampuff, so much for so little! Only $93,900. **380-1288.**

$380.63/MO

REDUCED AGAIN! ✓

3BR, 2BA, vltd ceilings, inside lndry, fp. Great loc. $121,500. **841-5177**

$492.50/MO

CHEAP, CHEAP, CHEAP! ✓

Listen to the birds from your priv. patio w/forever views! 2 BR, 2.5 BA, 2 sty w/gar. Only 6 yrs old! Don't wait on this! $126,000. **380-1288.**

$510.74/MO.

UPGRADED PATIO HOME ✓

3BR, 2BA w/2-car gar. New carp, new appliances, new roof. Wow! $161,500. **841-5177**

$654.64/MO

BEST BUY ✓

3 BR, 1.75 BA. 1442 sq.ft. sngl sty. Not a condo! $175,000. **380-1288.**

$709.37/MO.

OPPORTUNITY KNOCKS ✓

Abandoned corp. owned 3BR, 1.75BA, ranch style. Check this out. $175,000 **380-1288.**

$709.37/MO.

STUNNING CITY LIGHT VIEW

5BR, 3BA estate. 3 car gar. over 300 sq. ft. Huge grounds w/pool, spa, decking, fruit trees and 180 degree view. $429,000. **841-5177**

$1738.96/MO

OWNER TRANSFERRED ✓

2 BR, 2 BA w/mstr retreat. Sngl fam. home only 8 yrs old. 2-car gar. $186,900. **380-1288.**

$757.60/MO.

NO MELLO ROOS ✓

3BR, 2.75BA, apx. 1432 sq. ft. Two story spacious flrpln, marble entry. 5 year new. $200,000 **380-1288.**

$810.70/MO.

LENDER SAYS "SELL"! ✓

3 BR, 2.5 BA, apx. 1431 sq.ft. home on 9600 sq.ft. lot. Incredible views of hills & city lights, reduced to $212,000 **380-1288.**

$859.35/MO.

REDUCED $10,000

4BR, 2BA sngl. sty. cath. ceilings. Atrium, walk to lake! Sun & sail club. No Mello Roos $219,900 **841-5177**

$891.37/MO.

JUST ON THE MARKET ✓

Vacant Beacon Hill 3 BR, 2.75 BA, apx 1550 sq.ft. Spa, lrg yrd. 5 yrs new! $227,900. **380-1288.**

$923.79/MO.

BANK REPO

4BR, 2.5BA, 2 STY. 3-car gar. Sec gated neighborhood. Frml din, fam rm, wet bar, fp. $309,900. **841-5177**

$1256.19/MO

HAVE IT ALL, NOW

4BR, 3BA, apx. 2900 sq. ft. 3 car garage. Mediterranean style, great view, lrg yards. Just listed $339,900 **380-1288.**

$1377.79/MO.

FELL OUT OF ESCROW

2 BR bch retreat w/sep. guest house. Hrdwd flrs, Frnch drs. Sunset views. Blissful seclusion. $386,000. **841-5177.**

$1564.66/MO

COUNTRY ESTATE

3BR, 3BA mini estate. Priv. library, bonus rm. family rm. sweeping views. Stunning pool & landscaping! $429,000 **380-1288.**

$1738.96/MO.

CUSTOM THREE STORY

4BR, 3BA, apx. 3200 sq. ft. estate home! Forever views. Call to preview. $440,000 **380-1288.**

$1783.55/MO.

OCEAN VIEW ESTATE

4BR, 2.5BA, apx. 3170 sq. ft. Huge grounds, 3 car garage, unobstructed view. $550,000 **380-1288.**

$2229.44/MO.

INCOME & BUSINESS OPPORTUNITIES

OVERSEAS OWNER NEEDS HELP

Five detached townhome units. Newer units, each w/3BR, two fireplaces. Upgraded kit. landscaped yrds. $1,160,000. **841-5177**

HOUSE WITH DUPLEX

Charming money maker! Seller is desperte. Reduced to $310,000. Low maint. close to Newport Bch. **841-5177**

A LOT FOR A LITTLE

Two units on 1 lot. 3BR, 2BA w/2 car gar plus 2BR, 2BA w/1 car gar. Good investment! $289,900. **974-7033**

TOP SHOP

In central CA. $500K/Yr gross. Asking $400,000. Owner will carry 50% Ask for Beth **841-5177**

OWN AND EARN!

Duplex! Live in one, rent the other. 3BR units w/ gar. Gated yards. Low maint. $225,000. **974-7033.**

MOTORCYCLE SALES & REPAIR

$140K in inventory. $160K gross. Nets $50K. Asking $95K Good Loc. **380-7236**

GAS STATION & MINI MART

Well estab. busy loc. 16 self-serve pumps. Great opp! **436-1432**

NEWPORT BEACH TRI-PLEX

Rare investment. 3BR + 2BR + 2BR use as a winter/summer rental! Just steps away from the sand. $1,199,000. **841-5177**

PIZZA PLACE

Full set-up kit. Needs english speaking owner. Grossing $9000/MO. Asking $58,000 **648-2363**

TOP CLASS RESTAURANT

Laguna Hills. Gross $600K, net $100K. Full price $250K. Seller financing. $100K down. **380-7236. Ask for Don Rubin**

LIQUOR STORE AND MINI MART

Grossing over $36K/per month! Great financing available. Asking $135,000 + $25,000 inventory. **841-5177. Ask for Beth.**

AUTO RADIATOR & AIR CONDITIONING SHOP

Building & land included. Ask for Sol Weinberg. **974-7033**

CARIBBEAN CHARTER BUSINESS

Inc. 2 lux. yachts, ski boats, jet skis. Chance of a lifetime. **344-3067.** Ask for Bettie Molenkamp.

HALLMARK GIFT SHOP

Sales over $420K/yr. Good loc. w/high trffc. Great lease. **974-7033.** Ask for Mike Patel.

DRY CLEANING PLANT

Gross sales over $45,000 per/mo all machines, great buy! Asking $450,000. **841-5177.** Ask for Yong.

AUTO DISMANTLING YRD

Large, 12 acres w/80,000 sq. ft. building. 8 ft. block wall. Ask for Sol Weinberg **974-7033**

MEXICAN FAST FOOD

Busy loc. Partnership break-up forces sale. Will train. Only $59,000. **841-5177.** Ask for Vicki Tsang.

MOTEL

26 units in excellent loc. Close to San Diege beaches. Owner leaving country and is motivated. Will consider all reasonable offers. Sami **565-6831**

FLOWER SHOP

Super loc on major blvd. Must sell now! Asking $58,000. Mike **974-7033**

AUTO/TIRE CENTER

established 30 yrs, prime cmr loc. 9 lifts, over $60K/MO gross. 100K/yr net. Walt **648-2340**

FROM THE BEACHES TO THE HILLS, WE'VE GOT ORANGE COUNTY COVERED

*Conditions apply including program participation fee, house must meet specific qualifications and purchase price will be determined solely by ERA. Additionally, a second home must be purchased through a broker designated by ERA. Call ERA STAR R.E. CENTER today to review details.

REAL ESTATE TRANSACTIONS

Transactions taken from Orange County public records. The dollar figure with the small letter "f" means full price. The dollar figure with the small letter "p" means partial price.

ANAHEIM

1901 S. Kathy Lane, single family residence, $165,000f Home Savings/America to Frank E. and Hope A. Martinez, July 2.

8872 Lola Ave., single family residence, $183,000f Robert H. and J. Koenigsdorf to Dennis Battle, July 7.

9532 W. Random Drive, single family residence, $190,000f Nathaniel L. and Amy Sanders to Francisco G. and Sherilyn Duarte, July 6.

10601 Larry Drive, single family residence, $165,000f Fathollah Viakilitabar to Alejandro Frutos et al, July 1.

218 S. Primrose St., single family residence, $165,000f Barry and Suzanne Dallenbach to Mark M. Reinholtz, July 2.

428 S. Valley St., single family residence, $160,000f Tei Accommodator Inc. to Remedios R. Famadico et al, July 2.

428 S. Valley St., single family residence Wang Trust to Tei Accommodator Inc., July 2.

400 S. Brookhurst St., commercial, $385,000f Changiz and Rebe Zomorodian to James and Anna Morris, July 2.

2144 W. Cerritos Ave., single family residence, $155,000f Ralph L. and Joan L. Morris to Jaime and Patricia Arroyo, July 2.

11632 Poes St., single family residence, $165,000f Jin K. and Yeon J. Jun to Kathy S. Kim, July 7.

3535 W. Savanna St., single family residence, $138,000f Russell S. Fuller to Linda J. Nishijima et al, July 7.

334 E. Bluebell Place, single family residence, Su H. Cheng to Hans Chu, July 2.

334 E. Bluebell Place, single family residence, $185,000f Donald J. and Barbara Wohlt to Hans Chu, July 2.

931 S. Paula Lane, single family residence, $139,000f Carolyn H. Long Trust to Patricia A. Fenney, July 2.

521 S. Loara St., single family residence, $180,000f Corey K. and Hang T. Nguyen to Tien A. and Van H.N. Vu et al, July 6.

620 S. Westgate Drive, single family residence, $172,000f Edmund and Bernice Brown to Jeffery A. Wilson et al, July 2.

915 N. Summer St., single family residence, NA Mortgage Services (TE) to American Savings Bank, July 6.

1720 E. Belmont Ave., single family residence, Magdalene A. Cade Trust to Peggy J. Townsend, July 2.

120 S. Melinda Circle, single family residence, $206,000f James N. and Susan J. Grover to Craig and Cheryl Vansant, July 2.

9166 Cerritos Ave., No. 59, co-op/comm apt., RCHO Westwood Village Home to Bart and Julie A. Selsted, July 2.

ANAHEIM HILLS

761 Tourmaline Court, single family residence, $245,000f Steven M. Struck to David Nazaryk, July 2.

1733 N. Oak Knoll Drive, single family residence, $183,000f Ramona A. Alcaraz to Scott Fujimura et al, July 2.

7772 E. Northfield Ave., single family residence, $237,000f Robert T. and Dixie Trammell to Gary R. and Phyllis A. Brown, July 7.

8110 Kendra Court, single family residence, $320,000f Jeffrey G. and Cecil Antilla to Adrij W. and Darlene B. Horodysky, July 2.

4268 Terra Vista Lane, single family residence, Ress Financial Corp. (TE) to West Coast Sand & Gravel, July 7.

656 S. Pathfinder Trail, single family residence, Irvine Service Co. (TE) to Fleet Financial Corp., July 2.

911 S. Ridgecrest Circle, single family residence, Western Reconveyance Co. (TE) to Western Financial Savings Bank, July 7.

1152 N. West St., No. 28, condominium, $100,000f Biesiada Trust to Manuel Garcia et al, July 2.

BREA

1561 N. Berenice Drive, single family residence, $300,000f James C. Kirkaldy to Gordon S. and Nancy L. Ramsey, July 6.

1082 N. Malibu Canyon Road, single family residence, $283,000f Gilbert R. and Lois M. Sutton to Debra K.T. Chaulk, July 6.

1953 E. Heather Circle, single family residence, $268,000f Gregory L. and Carol Johnson to Philip G. and Virginia A. Baker, July 7.

264 N. Sunflower St., single family residence, $437,500f Robert K. and Debra K. Chaulk to John J. Coffey et al, July 6.

139 Waterfall Lane, single family residence, $210,000f Paul J. and Diane Gelormino to Rosina S. Valencia, July 2.

115 S. Poplar, No. 34, condominium, $115,000f Christine E. Jenkins to Christopher J. Gilmore et al, July 2.

284 Laurel Ave., No. 5, condominium, $124,000f George B. Taunton (TE) to Bruce and Deborah Lund, July 2.

BUENA PARK

8022 San Dimas Circle, single family residence, George L. and Carol Morrisey to Mak S. Kim, July 7.

8109 Poinsettia Drive, single family residence, Serrano Reconveyance Co. (TE) to Beneficial CA Inc., July 2.

6126 San Rodolfo Way, single family residence, $180,000f Ruby Feldman to Donald H. and Anna M. Ford, July 6.

5905 Los Santos Way, single family residence, $158,000f Randy S. and Cynthia Stewert to Asghar Tavana, July 7.

5879 Los Santos Way, single family residence, Specialized Inc. (TE) to Sacramento S&L, July 7.

7961 La Castana Way, single family residence, $183,000f Norma L. Levier to Kadir and Aracely Saavedra, July 2.

6944 Houston St., single family residence, $139,000f Gilbert A. and Lucy Morency to Steve and Reyes Vasquez, July 7.

6400 Valley View St., industrial, $9,500,000f Daem Distribution Co. Inc. to TBC Realty Corp., July 2.

6400 Valley View St., industrial, $740,000f Easaden Inc. to TBC Realty Corp., July 2.

6824 Emerson Drive, single family residence, $190,000f Manuel and Brenda Zamorano to John Manios, July 2.

CYPRESS

9506 Linda Lane, single family residence, $177,000f Brad J. Scott to Ronald L. Miner, July 7.

6247 Mt. Ripley Drive, single family residence, $210,000f Ronald Pensworth to David E.Buening, July 2.

5864 Apia Drive, single family residence, $222,000f Gary B. and Phyllis A. Mason to Lina L.N. Sung, July 2.

4791 Ashbury Ave., single family residence, $247,500f Lynn L. and Doris L. Hart to John and Judy Lee, July 2.

9152 Windsor Circle, single family residence, $266,000f Toshimi and Masae Nagata to Mitsuo and Kayoko Mizutani, July 2.

4186 Paseo De Oro, single family residence, $169,000f Donna F. Burkett to Frederick R. Rubio, July 2.

4251 Emerald Circle, single family residence, $240,000f Hanner Family Trust to Mahesh C. and Hemanti M. Patel, July 2.

FULLERTON

623 W. Fern Drive, single family residence, Ress Financial Corp. (TE) to Howard W. and Nancy L. Farrand, July 7.

801 Grandview Ave., single family residence, $230,000f Elizabeth Watson Trust to Boyd and Dixie Chamberlain et al, July 2.

641 N. Drake Ave., single family residence, Jim Forrest to Leslie H. Gersten, July 6.

4272 W. Hill Ave., single family residence, $185,000f Alfred H. and Eileen Fouracre to Won H. Chun, July 7.

310 W. Southgate Ave., single family residence, $158,180f Great Western Bank FSB to Manuel and Ines Rodriguez et al, July 2.

624 W. Maxzim Ave., single family residence, $150,000f Spiro and Martha A. Schmitti to Juan M. and Bertha Hernandez et al, July 2.

1029 Carmel Circle, single family residence, $177,500f Carol A. Heffner to Wendy K. Yoon, July 2.

654 Glenwood Drive, single family residence, $205,000f Patricia R. Kessler to Christine E. Jenkins, July 2.

2226 Open Sky Drive, single family residence, $358,000f Bong D. and Mi J. Chung to Spencer and Teresa Young, July 7.

2065 Winterwood Drive, single family residence, $220,000f Jae H. and Jung A. Lee to Chang Y. and Young J. Paik, July 7.

3110 San Juan Drive, single family residence, Fitz-Len Ents to James T. and Loretta L. Shea, July 1.

525 Las Riendas Drive, single family residence, $245,000f Charles P. and Mildred Ellis to Randall and Kristine R. Leggitt, July 2.

2220 E.Chapman Ave., No. 6, condominium, $137,000f Michael F. and Amy E. Serra to Robert G. and Karen Danell Jr., July 2.

1711 Shady Brook Drive, No. 40, condominium, Cal-Western Reconveyance to STM Mtg. Co., July 7.

LA HABRA

730 S. Durham St., single family residence, Veterans Administration to Kenneth J. and Wilma G. Mulholland, July 2.

421 Ronwood Ave., single family residence, $184,500f Patrick L. and Sylvia Stewart to FHP Inc., July 2.

1316 S. Cobblestone Road, single family residence, Statewide Lender's Services (TE) to Federal Home Loan Mtg. Corp., July 6.

420 N. Euclid St., single family residence, $152,000f Jean B. McMurphy to Jesus Avila et al, July 1.

2330 McCart Ave., single family residence, $190,000f Randall C. and Kristi Leggitt to Leon S. Loucheur, July 2.

1731 E. Mateo Ave., single family residence, $153,000f Robert and Sandra E. Menna to Rene Casillas, July 2.

LA PALMA

5071 Toulouse Drive, single family residence, $256,000f Wei-Kuo and Tze-Ying C. Lu to Scott A. and Maria B. Edge, June 29.

5291 Marview Drive, single family residence, $240,000f Myung H. and Won J. Kim to Satnam and Hardeep K. Singh, June 30.

5321 Pembury Drive, single family residence, County Records Research (TE) to Joe and Eulalia Martinez, June 30.

4841 Embassy Circle, No. 27, condominium, $158,500f Elsie N. Lindblad to Judy Zimmerman, July 1.

ORANGE

124 N. Glassell Ave., commercial, Sanwa Bank CA to Cannon Homes Trust, July 2.

578 N. Orange St., single family residence, $181,000f Marcy M. Allen to Leslie C. and Debra S. Gebhart, July 2.

4335 W. Tiller Ave., single family residence, $170,000f Great Western Bank FSB to Daniel and Mayra Santos, July 2.

915 E. Vista Del Playa Ave., single family residence, $210,000f Joseph J. Walz Jr. to James J. McDaniel et al, July 1.

16612 E. Cumberland Road, single family residence, $195,000f Roland E. Willis to Robert T. and Joan M. Tyree, July 7.

709 E. Palmdale Ave., single family residence, $225,000f Douglas F. and Deborah McAulay to William A. and Katherine R. Ewing, July 1.

113 W. Oregon Trail Lane, single family residence, $183,500f Howard E. and Susan A.Fitkin to Curtis B. Sandberg, July 2.

2700 E. Jackson Ave., single family residence, $191,000f Mid-Exchange Inc. to Daniel B. Lee, July 1.

270 E. Jackson Ave., single family residence, Genelda L. Witten to Mid-Exchange Inc., July 1.

2720 E. Hoover Ave., single family residence, $212,000f Brett L. and Janice L. Pierce to Doug Kelly, July 2.

7305 E. Saddlehill Trail, single family residence, $830,000f Schoeffler Trust to Jonathan H. and Linda C. Cannon, July 2.

239 N. Sacramento St., single family residence, $173,000f J.E. stromberg to Eugene and Eleanor Saltzer Trust, July 1.

812 N. Grand St., single family residence, $167,500f Gary R. and Phyllis A. Brown to David J. Fey, July 7.

400 S. Flower St., No. 153, single family residence, Doris L. Smalley to Robert A. and Sandra L.E. Cothrell, July 1.

17901 E. Chapman Ave., No. 8, condominium, Countrywide Funding to HUD, July 1.

2295 N. Tustin St., No. 62, condominium, $77,500f Ruell Osborn to Arlene Lundy, July 2.

2295 N. Tustin St., No. 67, condominium, Charles T. and Maureen A. Kee to Ruell Osborn, July 2.

2295 N. Tustin St., No. 67, condominium, Charles T. and Maureen A. Kee to Ruell Osborn, July 2.

2295 N. Tustin St., No. 67, condominium, Charles T. and Maureen A. Kee to Ruell Osborn, July 2.

700 Walnut Ave., No. 70, condominium, $125,000f Kenneth and Karen Fazekas to Dennis J. Jaeger, July 7.

PLACENTIA

1940 Hamer Drive, single family residence, $228,000f Michael S. and Debbi Sammons to Michael J. Morrison, July 2.

214 Juanita Way, single family residence, $228,500f Glenn R. and Martha M. Thomas to Lois V. Dickerson, July 1.

456 Armstrong Drive, single family residence, $230,000f Patrick D. and Cheryl Smith to Andy Q. and Bouvone V. Nguyen et al.

Please see **TRANSACTIONS**/11

LOWER YOUR MONTHLY PAYMENTS TODAY

When We Say NO, We Mean It!

Our NO SURPRISE Loan! NO Points! NO Fees! NO Kidding

Rates are at their lowest in 30 years

ACT NOW!!!

Ask for your **FREE REFI KIT** to find out how low your payments can be.

LOAN AMOUNT	RATE	TYPE	MO/PYMNT per 100K
$50K-1 Million	3.75% 5.74 APR	adjust.	$463.12
$50K-$202,300	6.5% 6.87 APR	Save $178,722.00 15 yr. vs. 30 yr. on a $200K loan amt! Call for details 30 yr.fxd	$871.11
$50K-$202,300	5.75% 6.10 APR	30 yr.fxd 1 tm. adj.	$583.57
JUMBO LOAN SPECIAL			$2315.68 per month
$500,000	3.75% 5.74 APR	adjust.	

CALL MARK TODAY
Catch him with his rates down!

ALL HOMEOWNERS
MORTGAGE HOTLINE
(714) 921-8119

• 3-Day Pre-Approval • Easy Qualifying • Cash Out - OK
• Credit Problems - OK • Self-Employed - OK • Pay Off All Your Debts

8700 Warner Ave., Fountain Valley, CA • California Department of Real Estate • Real Estate Broker • Rates Subject to Change • Equal Housing Lender

TRANSACTIONS:

FROM 10

1743 McCormack Lane, single family residence, $190,000f Diana Acosta to Richard W. and Gerri L. Peacock, July 1.

254 Allegheny Way, single family residence, $184,000f James E. and Rebecca Taravella to M.R. and Lorraine L. Botzhein, July 2.

1245 Athens Ave., single family residence, $195,000f Robert E. and Renee S. Dulak to Michael A. and Tamara J. Hernandez, July 6.

802 Goldenrod St., single family residence, $200,000f Guerino and Michelle Ruscitto to Gregorio and Maria T. Rivera, July 7.

VILLA PARK

10611 S. Cedarhill Circle, single family residence, $250,000f Robert P. and E.J. Behrens to Kerry L. Evert, July 1.

17822 E. Lincoln St., single family residence, $325,000f Ford Consumer Finance Co. to Paul R. and Leissa Nazzareno, June 30.

18321 Villa Park Road, single-family residence, $450,000f, Jack Marsh to Samuel and Anne Kramer, July 12.

18532 E. Santiago Blvd., single-family residence, $225,000f Alice Bergen to Brett and Christine Pio, July 9.

YORBA LINDA

17222 Foley Drive, single family residence, $182,000f Long Beach Bank to Michael DeGennaro, July 2.

4528 Bates Drive, single family residence, $89,000f Teresa A Knuttel to Jimmie Boef, July 1.

5362 Redwood St., single family residence, $190,000f Pamela E. Gray to Gregory A. and Starleen Whiteman, July 2.

5441 Richfield Road, single family residence, $254,000f Paul C. Cozby to Dennis F. Berg, July 1.

5289 Via Andalusia, single family residence, Charlene B Poteet to Brittain Poteet III, July 1.

5289 Via Andalusia, single family residence, $340,000f University of Utah to Brittain Poteet III et al, July 1.

5205 Via Murcia, single family residence, $250,000f Alan D. and Sharon H. Stewart to Debra K. Jones, July 6.

6791 Tahitian Circle, single family residence, $135,500f Michael K. and T. Williamson to Vera Dukic, July 1.

3923 Ravenswood Drive, single family residence, Quality Loan Service Corp. to EMC Mtg. Corp., July 7.

4975 Via Rosa, single family residence, $318,000f Scott A. Bustrum Trust to Clifton L. and Carol A. Heck Jr., July 1.

20805 Circulo Del Sol, single family residence, $435,000f Marvin L. and Sharon L. Cohen to Robert W. and Karen M. Albertelli, July 1.

21700 Todd Ave., single family residence, $375,000f Jon L. and Andrea D. Hughes to Gerald L. and George Stephens Jr., July 2.

25624 Aragon Way, single family residence, $229,000f Theodore B. and Afsaneh Brown to Brian D. Hile, July 1.

5540 Loganberry Lane, rural, $403,000f Steven M. and Noema G. Olivas to Theodore B. and Afsaneh T. Brown, July 1.

PERMITS:

FROM 6

2940 San Juan Place, pilasters, $2,400.
2200 Ardemore Drive, patio cover, $4,100.
813 Houston Ave., room addition, $28,000.
2466 Salem Place, re-roof, $2,090.
1119 Crestview Drive, room addition, $96,100.
1918 Aspen Circle, re-roof, $2,200.
4002 N. Harbor Blvd., tank removal, $1,000.
636 Roberta Ave., re-roof, $3,080.
207 Alvarado Circle, enclose breezeway, $4,500.
2107 Milton Ave., re-roof, $1,320.
2406 Clarke Ave., room addition, $38,300.
561 N. State College Blvd., alterations, $3,000.
3313 Madonna Drive, re-roof, $440.
112 Hart Place, door installation, $150.

LA HABRA

1222 N. Idaho Street, re-roof, $3,400.
1400 Fallen Leaf Street, re-roof, $9,500.
981 Kirkwood Lane, re-roof, $8,250.
501 N. Chestnut, replace driveway, $1,500.

Please see **PERMITS**/12

Optima has new product

Cypress-Optima Funding Inc. has patterned a new loan product geared towards homeowners who cannot get financing from their local bank or savings and loan.

Vincent A. Casella, president of Optima, said, "While we have certain guidelines that must be met and a responsiblity to make safe loans, we also understand that every application is unique and deserves individual attention."

Borrowers with no credit, little substantial credit, or new credit, generally will qualify for one of Optima's programs.

For more information, prospective applicants can call Optima, at (714) 995-0402.

HOUSE FOR SALE
SOLD

Call the Home Loan
Mortgage Experts!
Conventional . FHA . VA . Jumbo

RATES ARE GREAT! GO WITH
A PROVEN WINNER. WE CLOSE LOANS!
* Direct Lender * In House Processing
Joyce E. McDade White • (714) 532-7274
Anaheim * Anaheim Hills * Orange * Tustin
Yorba Linda * Brea * Placentia * Fullerton
Buena Park * La Habra * La Mirada * La Palma
WESTERN FINANCIAL SAVINGS BANK F.S.B.

MAZHAR CHOUDHURY
998-4527

★★ $889/mo. ★★
+ low down buys a gorgeous 3 BR, 2 BA, car att. gar., large yd. Great location.
★★ First Timer ★★
Only $633/mo. + low down buys 2 BR, 2 story townhouse in great location.
You can't rent for less.
Call Maz now for more information.

SHERRI & DARRELL BAHAM
575-1995

The Price Is Right!
This is a house! 3 Bedrooms, Living room, Fenced yards.
First time buyer Financing Available.
$139,500

MURRAY MACY
570-7399

PAYMENTS LESS THAN RENT
$144,900
3 BDRMS., FAM. RM.
Seller will paint & carpet to order, or stop work, give discount!
Popular E. Anaheim cul-de-sac.
Phone Murray Now!

GEORGE BALCH
974-1879
Call for our list of repos

BANK REPO!
4 BR, 3 BA, 2500 SF Home on over 1/4 acre. Cosmetic fixer, priced way under mkt. Bring your paint brush & save $$. $23 assoc. fee for pool & tennis.
Call George Balch or Scott Lawrence $264,500

SCOTT LAWRENCE
647-7165

OUTRAGEOUS PRIVATE ESTATE
½ acre lot w/gated entry, pool, spa, 3 car garage, marble entry, living rm + family rm. New carpet, gourmet kitchen, F.P. formal dining + breakfast nook. 4BR. 2.5 BA.
Only $575,000

LINCOLN REALTY, INC.
1601 E. Lincoln, Ste 100,
ORANGE, CA.
998-9800

SOLD

First Time Home Buyers Want To Know...
- How much house can I afford?
- Can I qualify for a loan?
- What will it cost me to buy compared to rent?
- What is an escrow?
- Why do I need title insurance?
- How do we find a realtor we trust?

We'll have all the answers in our August 19th Special Edition of the Real Estate Resource. "First Time Home Buyers Guide"

Delivered to approximately 215,000 homes in North Orange County and distributed at the Southern California Home & Garden Show August 21-29. Don't be left out... Call Cathy or Karen today for details.

(714) 704-3703 or 704-3715

James Gentry
(714) 522-2009
LOOK NO FURTHER
Flower tract home, R.V. parking, 4 BRs, 2 BAs, fam. rm., 2 yr. old roof. Asking **$193,000**

BUENA TIERRA
Peggy Meadows
(714) 324-0683
BIG PRICE REDUCTION
Single story end unit condo, sec. complex, 2 lrg. BRs, 2 BAs, att. garage.
Asking **$159,900**

Dick Couey
(714) 268-8984
R.V. HEAVEN
R.V. parking behidn dbl. gates. Close to new Cypress Golf Course.
4 BRs, 2.5 BAs. **$278,000**

Kathy Collins
(714) 324-5191
ELBOW ROOM
Great location, close to H.S., 2 story, 4 BRs, 2 BAs, family room, pool/spa.
Asking **$197,900**

Pat Little
(714) 522-8381
VIEW OF GOLF COURSE
Large home, 4 BRs, 2 BAs, family room, overlooks golf course.
Asking **$350,000**

Spend A Few Hours, And Gain A Future.
Independence. Challenge. Financial rewards. They all could be yours as a real estate professional. Find out what makes a rewarding career, especially when you're teamed up with the largest real estate sales organization, the CENTURY 21® system. Join us for a free Career Session, (August 19th in Cypress.) Seating is limited, so please call today.

Century 21
HANSEN REALTY
(714)522-8381

PERMITS:

FROM 11

500 Montwood Drive, re-roof, $3,200.
911 Las Lomas Drive, re-roof, $3,000.
965 Las Lomas Drive, re-roof, $3,000.
881 Las Lomas Drive, re-roof, $3,000.
1430 S. Patwood Drive, re-roof, $4,200.
1440 W. Lambert Road, re-roof, $13,500.
721 N. Verona Street, replace windows, $2,000.
401 N. Idaho Street, re-roof, $18,000.
201 S. Norma Street, re-roof, $4,050.
1270 Viviwood Place, re-roof, $3,900.
919 E. Whittier Blvd., blockwall.

LA PALMA

5231 Huntswood Circle, addition, $22,496.

ORANGE

1988 N. Tustin St., tenant improvements, $60,000
210 W. Baywood Ave., fire sprinklers, $7,866
1 City Blvd., fire sprinklers, $1,800
1 City Blvd., fire sprinklers, $1,800
3002 E. Echo Hillway, re-roof, $9,000
391 S. Crest Road, re-roof, $5,000
2708 E. Chestnut Ave., kitchen remodel, $6,500
455 S. Main St., fire sprinklers, $1,900
754 N. Victoria Drive, re-roof, $2,400
500 N. State College Blvd., fire sprinklers, $1,420
4201 W. Chapman Ave., smoke detector, $2,000
1409 E. Barkley Ave., re-roof, $2,000
309 N. Wayfield St., re-roof, $5,000
437 S. Wheeler Place, reframe house, $62,000
3933 E. Rolling Green Lane, patio cover, $9,251
7816 E. San Luis Drive, patio cover, $4,088
154 S. Shaffer St., restroom remodel, $9,780
247 E. Paddle Wheel Circle, re-roof, $3,300
2738 E. Hillside Ave., bathroom remodel, $3,300
402 W. Chapman Ave., seismic tests, $120,000
662 N. Tustin St., tenant improvements, $6,050

PLACENTIA

134 Walnut, re-roof, $700.
507 Hunt, re-roof, $4,500.
1134 Woodside, re-roof, $5,019.
534 W. Madison, re-roof, $6,500.
2034 Belford, re-roof, $4,900.
1729 St. James, re-roof, $5,900.
726 Pine Hurst, re-roof, $4,000.
1485 E. Garcia, patio, $3,040.
1031 Pacifica, re-roof, $3,900.
500 Primrose, re-roof, $579.
236 Pagentry, patio, $3,300.
307 N. Bradford, re-roof, $4,000.
1009 Camden, re-roof, $579.
1043 Marina Drive, re-roof, $700.
2118 Earnshaw, re-roof, $5,000.
903 Aquamarine, patio, $3,000.
1240 E. Orangethorpe, re-roof, $2,750.
2101 Ipsen, commercial addition, $2,700.
408 Robbie, re-roof, $6,000.
210 N. Placentia, re-roof, $2,998.
1006 Seqovia, patio, $4,200.

VILLA PARK

18371 Edgewood Avenue, remodel kitchen
10572 Miller Circle, block wall, $2,940
17991 Oakfield, re-roof, $3,750
18301 Francisco, patio cover, $4,759
18472 Rosenan, change windows, $5,000
9562 Christine Circle, change windows, $7,000

YORBA LINDA

3385 Condor Ridge, garden wall, $680.
3385 Condor Ridge, patio cover, $2,400.
5660 Smokey Mountain Way, equipment wall bbq, $391.
4535 Via Del Buey, aluminum patio and enclosure, $4,563.
5536 Paseo Tortuga, succo, $1,901.
22345 La Palma, No. 110 and 111, tenant improvement, $99,360.
4910 Greencrest Drive, wall and bbq, $1,367.
5340 Mountain View, alteration, $6,750.
18236 Imperial, tenant improvement, $39,840.
5297 Via Geraldina, retaining wall, $2,460.
22750 High Tree Circle, fence, $770.
5006 Via Diego, room addition, remodel, $52,595.
27090 Big Horn Mountain, pool and spa, $10,000.
5660 Smokey Mountain Way, pool and spa, $34,380.
4075 View Park Drive, equipment wall, $153.
4862 N. Ohio, re-roof, $1,650.
17041 Rancho Lane, re-roof, $3,750.
24330 Via Lenardo, garden wall, pilasters, wrought iron, $2,454.
24300 Via Lenardo, garden wall, pilasters, wrought iron, $2,369.
24310 Via Lenardo, garden wall, pilasters, wrought iron, $2,244.
19641 Ridgewood Place, re-roof, $5,500.
25511 Palermo Way, wall and pilasters, $539.

Landmark earnings dip

Landmark Bancorp of La Habra said second-quarter earnings plunged 51 percent, to $156,000. Interest income fell 20 percent to $3.5 million. President Craig D. Collette attributed the lower results to a planned downsizing of the bank, which was done to preserve its capital requirements.

Landmark, parent of Landmark Bank, also announced it has reached a $1.3 million settlement with its insurance company over unauthorized funds loaned by a former bank officer.

REAL ESTATE
CLASSIFIED DEADLINE
Tuesdays, 12 Noon.
To Place Your Ad Call
(714) 634-1567

ATTENTION PROFESSIONALS
Give Your Card a *HOT FLASH*
Professional Photo Session
$39.95 ($89.95 value)
SPECIAL INCLUDES: * **4 B/W 4x5 pictures or 8 wallets**
- Cosmetic Makeover
- Fashion Hairstyle
- Jewelry
- Background & Various Poses

Perfect for Your Business Card, Stationary or Brochures
HOT FLASHES
(714) 637-6995 **1643 E. Lincoln Ave. • ORANGE**
(Gift Certs. Avail.)

HOME LOANS!
3⅜% ARM Start Rate 6.156 APR 9⅜% LIFE CAP!
$200,000 LOAN AMOUNT $884.19 START PAYMENT (P&I)
- Rate and Term Refinance
- No PrepaymentPenalty
- 2.375 Margin
- No Negative Amortization

1(800) 432-3685 ext. 4064 or (714) 367-4064
Independence One Bank
Of California, F.S.B.
Rate and APR subject to increase at time of adjustment.
Rate as of 8/3/93 and subject to change up or down, without notice.
LENDER Member FDIC

BUYING A HOME ?
THINKING OF REFINANCING ?
SAVE YOURSELF A LOT OF TIME !
WESTON
MORTGAGE CORPORATION
CALL NOW for your FREE PREQUALIFICATION ANALYSIS and receive your FREE:
"HOMEOWNERS INFORMATION PACKET"
Which Includes Information On...
• Escrow • Title Insurance • Settlement Costs • Mortgage Servicing •
• Mortgage Insurance • Fair Credit Reporting • Co-Ownership of Title •
• Much...Much...More •
"0" Point Loans Available
1-800-4-WESTON
Lowest Rates in 25 Years!
7 DAYS A WEEK
"THE DIFFERENCE IS SERVICE"
Real Estate Broker/CA Dept. of Real Estate

★ ★ CLOR ★ ★
A WINKELMANN REALTY COMPANY
RELOCATION SPECIALIST
Corporate Owned/Foreclosures

POOL/SPA........RV ACCESS.....4 BR..............$ 249,900
FR. FP.....ALL THIS + "VICTORY" GARDEN.... (CAR)

GREAT LOCATION..........5 BR, 3 BA.............$429,900
NEW CARPETS, W/COV. & PAINT..3300+ SQ. FT.(MIL)

P U D ON THE WATER...IT'S GORGEOUS.... $379,900
READY TO MOVE IN....3 BR, 2.5 BA..............(VIA F)

714/879-9610 310/691-7727

GREAT STARTER HOME
Affordable single family home in Fullerton. 3 BR, 1.75 BA home w/central air. Priced at **$169,999.** Call today to see.
Hillcrest Realty
(714) 870-5877

California Mortgage Service Announces
NO COST
FHA/VA STREAMLINE
LOWER YOUR HOUSE PAYMENT
REFINANCE ANY FHA/VA LOAN
30 & 15 Year Fixed Rate Loans

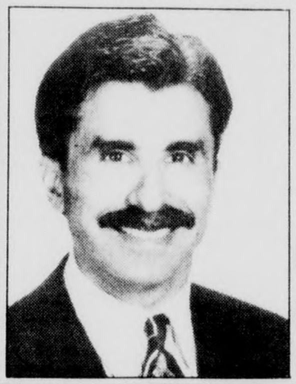

- No credit check fees
- No appraisal fees
- No up front non-recurring closing costs
- Owner / Non-owner occupied loans
- Directly Endorsed by VA and FHA
- No income verification
- Excludes Recurring Costs For: Interest, Taxes, Insurance, Mortgage Insurance

Call: VICTOR MUNOZ
(714) 558-9561 x 3027
(714) 490-6655 Pager
LENDER

RE/MAX®
REALTY ASSOCIATES
MORTGAGE DIVISION
NOW OPEN!!! COME VISIT US AT OUR BEAUTIFUL NEW OFFICE
416 ANAHEIM HILLS ROAD, ANAHEIM HILLS

5.75% FIXED
5.92% APR

SPECIAL PROGRAM
• • •
Rewrite Your Current Conforming Loan
NO POINTS - NO FEES
NO UPFRONT COSTS
• • •
Call For Details

3.75% ADJUSTABLE
5.91% APR

CALL US FOR THE ABSOLUTE LOWEST RATES AND FEES ON ALL MORTGAGE PROGRAMS!
FIXED AND ADJUSTABLE
PURCHASE OR REFINANCE
LOANS TO $2 MILLION +
714 **974-9494**
RE/MAX REALTY ASSOCIATES IS ADIRECT LENDER LICENSED BY THE CALIFORNIA DEPARTMENT OF REAL ESTATE

Tired of High Mortgage Payments "RATES ARE DOWN"
Take Your Choice Refinance Purchase Cash Out is OK!
"EZ Qualifying, 2nd Homes, OK! No Point Loans - No Cost Loans

1 Year A.R.M.
30 Year• No Negative
No Balloon
3 7/8%
9.7/8% Life Cap • 6.131% APR
That's Right 9 7/8% MAX LIFE CAP

FIXED RATE
15 Year • No Balloon
3.43%
15 Year Fixed RATE G.P.M.
That's Right FIXED! 7.810% APR

JUMBO LOANS
6.25%
6.869% APR
5 YRS. FIXED

Offered Interest Rates. Term and Availability are subject to change or Withdrawl without notice.

Se Habla Espanol

City View Mortgage Corporation
A Mortgage Banking Company

(714) 939-6600 • 1-800-669 LOAN

CA Department of Real Estate, Broker/Lender

NO COST FIXED RATE LOANS*

MORTGAGE RATES ARE STILL LOW
Purchase or Refinance
Orange County's oldest mortgage banking firm/DIRECT LENDER

FULLERTON MORTGAGE and ESCROW CO.
340 E. Commonwealth Ave.,Fullerton, Ca. 92632

FMEC
Since 1949

(800)FOR-FMEC
OR
(714) 870-4411

*rates/programs subject to change
Department of Real Estate Corporate License #00837878
Department of Corporations Escrow License No. 963-0123

*Call for Details on this Exicting program

- NO POINTS
- NO APPRAISAL FEE
- NO CREDIT FEE
- NO TAX SERVICE FEE
- NO PROCESSING FEE
- NO DOCUMENT FEE
- NO SUB ESCROW FEE
- NO TITLE INSURANCE FEE
- NO UNDERWRITING FEE
- NO COMMITMENT FEE
- NO RECORDING FEE
- NO ESCROW FEE

LENDERS' REPORT

Lender/Phone		Lender Type	30-YEAR FIXED			ADJUSTABLE			Notes
			Rate	Points	A.P.R.	Rate	Points	A.P.R.	
ABACUS FINANCIAL GRP	(800) 938-9393	R	6.875%	1.625	7.07	3.125%	1.125	6.18	OR CALL (714) 375-6666 0 PT/0 COST AVAILABLE
BANK OF AMERICA	(800) 424-2632	B	7.375%	1.125	7.53	3.625%	0.000	5.78	JUMBO FIXED AND ADJUSTABLE RATES AVAILABLE
CENTRAL BUILDING & LOAN	(800) 696-1411	K	6.875%	1.750	7.08	3.875%	2.000	5.82	JUMBO 30-YEAR FIXED 7.125%/1.5 POINTS
CERTIFIED FUNDING CORP.	(800) 592-LEND	R	6.750%	2.375	7.02	4.625%	0.375	5.82	CALL FOR NO COST PROGRAMS
CHINO VALLEY MTG.	(800) 600-1234	R	7.000%	1.500	7.19	4.000%	1.375	5.56	0 POINT LOANS AVAILABLE
CMS MORTGAGE SVCS.	(714) 730-7049	R	7.000%	1.000	7.13	4.250%	0.000	6.23	LOW JUMBO RATES / 0 POINT & 0 COST LOANS
COMUNITY LENDING, INC.	(800) 573-LOAN	K	7.125%	0.375	7.20	3.875%	0.000	6.23	18 OFFICES / AVAILABLE 7 DAYS A WEEK
COUNTRYWIDE FUNDING	(714) 255-9600	K	6.875%	1.875	7.10	3.875%	1.625	5.58	30/5 TO $203K 5.5%/2pts CALL FOR FHA/VA QUOTES
FIDELITY FEDERAL BANK	(714) 650-1890	S	7.125%	1.250	7.29	4.500%	1.000	6.42	JUMBO FIXED & ADJUSTABLE LOANS AVAILABLE
FIRST PACIFIC FINAN.	(800) 350-LEND	K	7.125%	1.250	7.29	3.875%	1.250	6.32	30/5 TO $203K 6.0%/1 POINT
FRONTLINE MORTGAGE	(800) 729-5626	K	7.000%	1.500	7.19	4.000%	1.250	6.35	LOANS TO $750K - CALL FOR QUOTES
GEMINI MORTGAGE CORP.	(800) 462-2255	R	7.250%	0.000	7.28	3.625%	0.000	5.86	30/30 JUMBO FIXED 7.5%/0 POINTS
GLENDALE FEDERAL BANK	(800) 560-9000	S	7.125%	1.750	7.34	3.750%	1.000	6.53	CALL FOR ZERO POINTS
GMAC MORTGAGE	(909) 948-7337	K	7.000%	1.500	7.19	4.250%	1.500	6.15	JUMBO 1-YEAR ARM 4.375%/1.5 POINTS
GOLDEN WEST FINANCIAL	(909) 273-0566	R	7.000%	1.125	7.15	3.875%	0.000	6.11	VA STREAMLINE/CALL EXT 10
HOMEFED BANK	(800) 554-2626	S	7.125%	1.250	7.29	5.625%	1.000	6.60	HOME EQUITY LOANS AVAILABLE
HOUSEHOLD BANK	(714) 261-1818	B	7.000%	2.000	7.24	3.750%	1.375	5.81	5 DAY PURCHASE APPROVALS
INDEPENDENT MTG., INC.	(714) 454-8888	K	7.250%	0.000	7.28	4.375%	0.000	6.25	FREE CREDIT & APPRAISAL SFR / CALL GEORGE
NEWPORT FINANCIAL GRP.	(800) 808-LOAN	K	7.125%	0.500	7.21	3.500%	1.000	5.95	ASK US ABOUT 0 COST LOANS
NORWEST MORTGAGE	(714) 939-0244	K	7.125%	1.750	7.34	3.875%	1.000	6.18	WE DO FHA/VA LOANS TOO
OCEAN WEST FUNDING	(714) 544-5300	R	7.250%	0.000	7.28	3.875%	0.000	6.23	LIGHT DOC REFI / NO POINT / NO FEE 7.625%
OCEANVIEW FINANCIAL	(800) 266-0555	R	6.875%	1.375	7.05	4.125%	0.875	5.73	30/5 5.75%/.75 POINT
PACIFICA MORTGAGE	(800) 468-0550	R	7.250%	0.000	7.28	3.875%	0.000	5.87	30/5 TO 203K 6.25%/0pts / CALL FOR QUOTES
PENCO FINANCIAL	(909) 396-4176	R	7.125%	1.000	7.26	4.000%	1.000	5.53	30-YR JUMBO 7.125%/1.125 POINTS CALL CARMEN
SHEARSON LEHMAN MTG.	(800) 624-3165	K	7.375%	0.000	7.41	4.500%	0.000	6.15	3% DOWN FHA IN-HOUSE
SOUTHERN PACIFIC MTG.	(714) 921-9400	R	7.250%	0.000	7.28	3.875%	2.125	6.55	THIS ADJUSTABLE LIFE TIME CAP IS ONLY 8.875%
TLC FINANCIAL SVCS.	(909) 396-5862	R	7.000%	1.000	7.13	3.750%	1.000	6.32	NO POINT / NO COST LOANS AVAILABLE
UNITED CAPITAL FUNDING	(800) 429-7283	R	6.875%	2.000	7.11	3.875%	0.000	6.23	WE DO FHA/VA & E-Z QUAL & 100% LTV TITLE 1'S
V.P. WICKLINE	(800) 400-1441	R	6.875%	2.000	7.11	3.875%	0.500	6.04	WHOLESALE RATES
WEST COAST MTG. GRP.	(800) 400-1611	R	7.250%	0.000	7.28	3.875%	0.000	6.23	NO COST LOANS AVAILABLE FIXED & ADJUSTABLE
WESTCAL FINANCIAL	(800) 310-1LOAN	R	7.000%	1.250	7.16	4.125%	0.500	5.85	90% LTV OK

Rates as of July 29, 1993. All loans listed are conventional 30/30 for loans below $203,150 except as specified in the "Notes" column. Points are the per cent of the loan balance paid to the lender at the time of loan closing. For fixed-rate loans, borrowers are advised to compare lock-in features; for adjustable programs ask the lenders if the loan has the potential for negative amortization as well as other important factors such as the index, margin, Caps, insurance and lock-in. Lender Type is: B = bank; K = mortgage banker; R = mortgage broker; S = savings & loan. Mortgage bankers and brokers are licensed by the California Department of Real Estate as either a broker or corporation. For more information call Calif. DRE at (916) 227-0931.

All Annual Percentage Rates (A.P.R.) are calculated by Mortgage News Co. based on a $203,150 loan amount, the points as shown and $700 total fees. An A.P.R. is an estimated annual cost of the loan to the borrower, and they are included in this chart for comparison only. When applying for a loan, Federal Truth-in-Lending law requires lenders to calculate an A.P.R. specific to each loan offer. All quotes are not an offer to enter into a loan agreement. All rates are subject to change; verify rates and terms prior to applying for a loan. All lenders charge other fees in addition to those shown, as well as provide loans with different rates and terms for different loan amounts. For a consumer guide on how to shop for a mortgage, send $4.50 check payable to Mortgage News Co., 1505 East 17th St., Suite 211, Santa Ana, CA 92701. If you have questions please call (714) 836-1177.

COPYRIGHT © 1993 Mortgage News Co.

CHECK OUT THESE RATES!!

30 Yr. Fixed
7.00% (7.26% APR)
or
FREE Closer
7.75%
Max Loan 203.150

30 Due In 5
5.875% (6.12% APR)
or
FREE Closer
7.0%
Max Loan 203.150

15 Yr. Fixed
6.50% (6.91% APR)
or
FREE Closer
7.35%
Max Loan 203.150

Call today for many other programs, including
Jumbo, Non-Owner, Cash Out & E-Z Qualifiers!!
For more information, call

LEC MORTGAGE CORPORATION
REAL ESTATE INVESTMENT FINANCING AND DEVELOPMENT

2361 Campus Drive, Suite 207
Irvine, California 92715
Tel. (714) 222-1900

Pleasing Orange County Homeowners & Realtors with over 20 years of mortgage experience to assist you.

Ocean West FUNDING
LOOK
Broker/Lender
FHA-VA

CONFORMING LOANS
30 Year Fixed
Rate Zero Pts. 7.250%
APR 7.28%
ADJUSTABLE RATE LOANS
Rate Zero pts 3.875%
APR 6.23%

Don't Wait, Call Now!
(714) 544-5300

Prices and programs based on 3-25-93 and are subject to change without notice. LIC. #01022022 by Calif. Dept. of Real Estate.

Same Day
Loan Approval

NSR
MORTGAGE
BANKERS

Josephine Ryan
(714) 257-0122

COUNTRYWIDE
HOME MORTGAGE LOANS

"HATE TO WAIT"

GUARANTEED 21 DAY APPROVALS
OR WE REBATE $250
OF YOUR FEES!

SHERIE ALLENS WORTH - Manager

2500 E. Imperial Hwy., #198,
Brea, CA 92621

(714) 255-8300

No one works harder to deliver the America Dream

©1992 Countrywide Funding Corporation

PACIFIC WEST FINANCIAL
REALTORS WELCOME
LOOK NO FURTHER!!!

Purchase or Refinance

ø Point Loans
ø Cost Loans
Available

14 to 21 Day Funding

We Will MEET or BEAT
The Best Loan
You Can Find.
In Yorba Linda:
TED KONINIEC
777-8915

LOWER YOUR PROPERTY TAXES UP TO 38%
If you bought/changed title to your home or condo in the last 2-3 years, you may be eligible to appeal the assessors' valuation and lower your property taxes.
Flat Fees from $99.00

- No obligation
- No contingency charges
- California licensed R.E. appraisal firm
- Send stamped self-addressed legal envelope for free information

D.B. Appraisals • 1553 Yermo Pl.
Fullerton, Ca. 92633 • (714) 526-3103

Below Bank Rates
HOME PURCHASES
Family Style Mortgages
Zero Down Government Loans
1st Time Home Buyer Specialist

Direct Lender
Orange County Home-Based
Obtain an Advance Approval and Save
Up To $10,000 On Your Home Purchase
Call For Loan Information:
(714) 750-5874
11 am - 8pm Mon. - Fri.
(714) 447-8549 Sat. & Sun.
Richard Bianco- Senior Loan Officer
"Funded and Closed Over 3/4 Billion Dollars In '92"
Servicing Over $2 Billion In Home Loans

Refinances
FAST APPROVAL
0 Points ....0 Cost
FHA/VA/Conventional
(Fixed or Adjustable Rates)
• Jumbo Loan Specialist • PERS Loans

M-West Mortgage
EQUAL HOUSING LENDER
790 The City Drive South, Suite #102
Orange, California 92668

Licensed by CA Department of Real Estate

LOCAL Real Estate Classified 704-3750

2-99
REAL ESTATE RESOURCE

HOMES FOR SALE BEGINS HERE

ANAHEIM

GREAT FAMILY HOME
5 Br, 3 Ba, family room, pool and lots more. Clean and fresh. Open to all offers! 563 N. Century Drive Anaheim. Only $257,900. ***(714) 772-3603***

GREAT FAMILY HOME
4Br, 1.75Ba, A/C, lot over 7000 sf. Priced right @ $199,000. Hablo Espanol ***Agt Louis 714-991-6417***

HISTORICAL HOME
5Br 2.5Ba, 2 story, A/C, hrdwd flrs, skylites, $239k ***Agt Louis 714-991-6417 HABLO ESPANOL***

WOW!
3 BD, on a cul-de-sac w/ 120 ft wide across back, huge patio. Submit all offers. **Pat or Cindie Blinn. Century 21 Agency (714) 535-3707**

SAVE BIG ON THIS ONE!
3 BD, 2.5 BA, double door entry to Flagstone foyer. Easy care yards, CAC, cozy frplc. **$195,000. Frederike Foster (714) 832-0020**

FIX THIS AND SAVE BIG
3 BD, 2 BA, W/2 car garage. Needs paint & cosmetic work. Country kit. FP & Inside lndry. **$165,900. ERA STAR. (714) 974-7033**

MOVE RIGHT IN!
New carpet & paint just added to this 3 BD pool hm. **$164,900. Louis Solorio, Paul Kott Realtors. (714) 772-7000**

SELLER SAYS "DUMP IT"
3 BD, 2 BA, 2 car garage. Fam rm. A/C, landscaping w/ sprinklers. **$178,900. ERA STAR (714) 974-7033**

EQUAL HOUSING OPPORTUNITY

All real estate advertising in this newspaper is subject to the Federal Fair Housing Act of 1968 which makes it illegal to advertise "any preference, limitation or discrimination based on race, color, religion, sex or national origin, or an intention to make any such preference, limitation or discrimination."
This newspaper will not knowingly accept any advertising for real estate which is in violation of the law. Our readers are hereby informed that all dwellings advertised in this newspaper are available on an equal opportunity basis.

ANAHEIM

ATTENTION 1ST TIMERS
3 BR w/ remodeled kit & bath. Hardwood floors, huge yard w/ covered patio. **$155,000. ERA STAR (714) 974-7033**

Sellers MUST Sacrifice
3 BD, 1.75 BA home. Remodeled kit. Replastered pool. **$179,900. Sets Mori Century 21 Agency (714) 527-0232**

JUST ON THE MARKET
3 BR, 3 BA, wine cellar, vaulted ceilings, & more. **$240,000 ERA STAR (714) 974-7033**

$5000 BELOW LAST COMP
2 BR, 1.5 BA, condo. CIA F/A heat.... A great buy at **$134,00. Call Lill at (714) 268-1724**

Sharp 3 BD, 2 BA 20 yr. old.
Central air, see through frplc. Cathedral ceilings. **$199,900. Marinell or Chuck. (714) 821-1812**

OPEN HOUSE every Sunday 2-5 pm. Recently refurbished custom home, handy to shops & buses. 506 S. Revere. ***Esther Unger, Realtor (714) 524-7008 (714) 680-5746***

TOTALLY RENOVATED
POOL HOME, 3Br 1.5Ba, frpl, on cul-de-sac $164,900. Hablo Espanol ***Agt Louis 714-772-7000***

ANAHEIM HILLS

FUSSY FIRST TIMERS
3 BR, 2 BA, view home. Atrium, open and spacious. Excellent schools. **$194,900. ERA STAR (714) 974-7033**

2 BDRM., 2.5 BA, 2 CAR GARAGE
Upgrades, view,town-hse $235,000 by owner **MUST SELL #714-637-6407**

BREA

CORNER LOT RESIDENCE
3 BD, 1.75 BA, covered patio, A/C, den, dining area, frplc, hardwood floors. REF#3251. **$185,000. Century 21 Chuck Stevens. (714) 879-7076**

EXCELLENT FAMILY HOME
Beautiful 3 Br, 2.5 Ba. New oak kit complete w/ new double oven & built in micro. Brick f/p, sec. system, C/A. Low maint bckyrd completely fenced, lovely spa, RV parking. Schools & shopping close. EXCELLENT AREA!! OWNER WILL CARRY "no qualifying"! Yours for $274,500. OBO OPEN WEEKENDS ONLY 3359 E. ELM

BUENA PARK

POPULAR FLOWER TRACT
4 BD, 1.75 BA, with newer roof & carpet. Walk to park, pool, tennis courts. **$179,900. Call Gary (714) 522-1752 Century 21 Agency**

FULLERTON

3 BR, 1.75 BA, lrg kit, lrg fmly rm, lovey area, lrg lot, patio, Golden Hills. Get it before the agent. Asking $235,000 for this 1800+ sq. ft. home. ***(805) 822-3814***

LA HABRA

EVERYTHING INCLUDED
3 Bd, 2 Ba, single level LaHabra condo. Indoor washer/dryer, garage/opener, all appliances. 2 patios $139,000 **(714) 871-4237 Owner**

POOL HOME... GOOD LOCATION
3 BD, 1 BA, w/ large yard and pool. 2 year roof. New paint. REF# 3357. **$169,900. Century 21 Chuck Stevens. (714) 879-7076**

GOOD VALUE
3 Bd, 1 Ba. Needs some cosmetic fixing. Seller wants it sold. REF#3366. **$188,000. Century 21 Chuck Stevens (714) 879-7076**

GOOD PRICE
3 BD, 1 BA home in La Habra. Great 1st time buyer. w/ 2 car garage. REF # 3359. **$148,700 Century 21 Chuck Stevens (714) 879-7076**

GOOD STARTER OR Investment Property
2 BD, 1 BA, at the end of a cul-de-sac. 2 car garage. REF #3364. **$120,000. Century 21 Chuck Stevens. (714) 879-7076**

PEACEFUL...
3 BD, 2 BA. Family room, plus bonus room with wet bar. **REF# 3354. Century 21 Chuck Stevens. (714) 879-7076**

GOOD NEIGHBORHOOD
4 Bd, 1.75 Ba, pool, family kitchen, fam. rm., frplc. REF#3363 **$215,000. Century 21 Chuck Stevens. (714) 879-7076**

LEASE OPTION/SALE
Custom hm, prvt. 1/3 acre lot w/RV parking. 3+2, spc lr/fr w/frplcs. New crpt, tile rf etc. Motovated $259k obo. agt. 324-0423

ORANGE

4 Bd, 2.5 Ba home.
Child safe pool/spa. Huge RV, perfect for motorhome, boat, horse trailer. **$319,900. Call Marcia Viglione, Coldwell Banker. (714) 664-6639**

Unbelievable Price & Value
Private cul-de-sac, easy maintenence yard. 2 BD, 2 BA, 2 car garage. **$148,900. Call Phil Schaefer. Prudential CA Realty. (714) 838-5801**

EXECUTIVE POOL HOME
4 BR, 3 BA, home. New carpet, tile, paint & landscaping. Stunning pool & spa. **$279,000 ERA STAR (714) 974-7033**

THIS IS IT
4 BR, 2 BA, W/ 2 car gar. Big corner lot, enclosed patio. **$184,900. ERA STAR (714) 974-7033**

VACANT APT 2Br 1.5Ba 2 story, lndry hook-up $725/mo 731 Mallard #1, & Orange. **714-633-4566 or 818-333-1312 aft 3pm**

PLACENTIA

4Br 2Ba cul-de-sac, *7000 sf lot, owner will help qualify, quick sell $222,500; 714-528-3536*

SANTA ANA

IMMACULATELY MAINTAINED
2 BD, 1.25 BA, lots of closet space, d/w, pantry. Association pools/jacuzzis etc. **Stephanie Plukarski Tarbell. (714) 972-2434**

SANTA ANA

VINTAGE FEATURES
Family room, w/ antique fireplace, sunny kitchen nook, & laundry. Formal dining rm. **Phil Schaefer Prudential Ca Realty. (714) 838-5801**

TUSTIN

PLEASANT 2 STORY
2 Bd, 1.5 Ba, dining area, bright & light, freshly painted throughout. Priced right at only **$114,900. Seig Martin Seig's Realty (714) 239-9161**

WALNUT

Estate Sale-Time share
Costa Vida Vallarta, time share, Christmas week 1Br sleeps 4, $3000 obo. Studio $1500, Carlsbad Inn, Thanksgiving Week 1Br $5000 obo. ***Call (909) 278-4754***

YORBA LINDA

Stunning City Lights View
3 BR, 3 BA, exec. home. Landscaped yrd. w/ trees & flowers. **$235,000 ERA STAR (714) 974-7033**

SPACIOUS MOBILE
Home for seniors. Move in condition. Lake Park Y.L. $45,000 ESTHER UNGER Realtor. **(714) 524-7008 /(714) 680-5746**

OTHER AREAS

FORECLOSED GOVERNMENT HOMES and properties! HUD, VA, RTC, etc. Listing for your area. Financing available. Call Information Services toll free. **1-800-436-6867 Ext R-1046**

TAKE A LOOK AT THIS
3 bd, 1.75 ba, Great family hm. Patio with a nice back yard. REF#3353. **$179,900. Century 21 Chuck Stevens 879-7076**

Lake Arrowhead Cabin FHA appraised 110k, sell $89,950. $5,400 down-$665mo. Must qualify. 1000sqft. Owner (909)874-8087

Purchase a Canyon
Quiet seclusion, stream. Nr 215 & 15 frwys. 2400sqft, 5 bdrms, 2 1/2 bth. $275,000. DeVore CA. Owner (909)874-8017

BANK REPOSSESS R.E. Buy them cheap. Then sell them high. Home,apt. bldgs.,comm. Free list. Call 800-REO-LAND, x-969.

$1,000,000 VIEW
Georgeous, secluded, 4 Br home. 1 acre overlooking river. Awesome. Train dogs, birds, horses etc. ***Norco Bluffs. Try $199,990.*** **Carl/Agt (909) 272-3258**

COMMERCIAL PROPERTY 35

OFFICE/WAREHOUSE FOR SALE
Anaheim Hills area. Prof. Park 55/91 Frwy close. 1752 sq. ft. $158K. 10% dn **(714) 632-5476; 779-2365**

STANTON Btfl Twnhm 2-story, 2-bdr, 1-1/2bth. Patio, balcony, 2 car gar. Community pool& juccuzi. $127K. Owner will help with closing costs. (714)220-5986

CONDOMINIUMS & TOWNHOMES 37

STANTON Btfl Twnhm 2-story, 2-bdr, 1-1/2bth. Patio, balcony, 2 car gar. Community pool& juccuzi. $127K. Owner will help with closing costs. (714)220-5986

MONTEREY BEACHFRONT CONDOS. AIA Award-winning design. Pools, spas, saunas, gym. Priced from $135,000-$375,000. Four furnished models open daily. **CALL FOR BROCHURE (408) 648-8063.**

Under Market
Hidden Lakes Condo. 1 br, lndry, A/C, Wet bar $107,000 **AGENT 714-846-3336.**

LOTS & ACREAGE 42

LAKE ELSINORE
Half acre lots in town available. Call Today!! **(619) 395-2313**

MOBILE HOMES 43

★ FOR SALE ★
24 X 52 mobile home in Rialto. 2 Bdrm, 2 Bath, family rm, fenced yard, senior park. Low space rental. 20,000 **(310) 691-2646**

AT SALTON SEA
Older double wide home right on the water!! Nice park, XLNT view, clean **(619) 395-2313**

Mobile Home for sale
La Habra senior park 55+ double wide. 2 Br, 2 Ba, corner lot, private yard, and carport. $14,000 O.B.O. ***(909) 279-4585***

AT YORBA LAKE PARK
Dble. wide/1,440 sq. ft., 2 bdrm, 2 bth, open-floor plan. Asking $62,500. (714)961-0986

REDUCED $12,000
Doublewide. Orange mobilehome park. 2Br 1Ba, attached screened patio, air conditioned, mini-blinds throughout. Near clubhouse/pool. $13,000/cash. ***Owner (714) 666-2570***

2 Br, 2 Ba dbl wide
mobile in adult park. Many upgrades. ***Only $48K,*** owner will carry or trade for real estate. **(714) 639-3974**

Attractive, ***Good Price,***
Senior park in Orange, 2 Br, 2 Ba, 20' X 48', appliances, **(714) 639-4790.**

RANCHES 45

5 ACRE RANCHES
Near five beautiful lakes. Near hunting and fishing. Owner will finance. $2,990. $500 down. **(800) 223-4763**

5 ACRE RANCHES
Near five beautiful lakes. Near hunting and fishing. Owner will finance. $2,990. $500 down. **(800) 223-4763**

REAL ESTATE SERVICES 46

GOVERMENT HOMES
Delinqent tax property Repossessions. Call **(800) 962-8000 Ext. Q4277** For current repo list.

FREE CALIFORNIA COUNTRY COLOR MAGAZINE!
Best country real estate buys for those looking for the good life! United National Real Estate Toll Free **(800) 631-7827.**

WANT TO BUY 50

Orange County Repos From $1,000. Down
Bank will carry financing. Good credit required. Conscientious buyers. Call broker, ***(714) 774-1150***

OUT-OF-STATE PROPERTY 51

REAL ESTATE WIN A COLORADO HOME.
Simple, easy contest, self addressed stamped envelope brings FREE information. BYRD, P.O. Box 1265, Meeker, CO 81641. **(303) 878-3531**

GOT A CAMPGROUND MEMBERSHIP OR TIMESHARE?
We'll take it! America's largest resale clearinghouse. Call Resort Sales International. **1-800-423-5967 (24 hours)**

VACATION TRADES 52

RENTALS BEGIN HERE

ANAHEIM

ALL UTILITIES PAID!
Bachelor Apt $495. Jr. $550, 1Br $595. First class building. (Between 5/91 fwy). Outstanding on-site management. ***714-533-2941***

ANAHEIM VILLAS APTS
Btfl, clean 2-3 Br, 2Ba, newer, well managed, gated complex. Btf lndscpd, cathedral ceilings, frpl, dishwasher, air cond, jacuzzi, gated underground parking w/camera ***714-761-2345***

Hse Nr Disney 3Br 1.75Ba, fam rm, facing prk/grd schl, no pets, conv loc. $1100. **213-723-7555 eve.**

HUGE 2Br, 1 stry apt. fresh paint, new mini blinds ceiling fans, yard. Lndry rm., gar. water pd. Cat/ HUD ok. ONLY $695 **(714) 551-1279**

LARGE 2 BR, 2 Bath Garden Apt. frpl, 1 story, cathedral ceiling, f/air, blt ins, dishwasher, gar, lndry rm, patio & pool. No Pets! Nr 91 & 57. $740 mo. **(714) 774-5031**

2 MO'S FREE RENT
1 & 2 Br's featuring skylights, F/P, balcony, D/W, A/C, pool in gated community. ***From $630 to $735 monthly.*** **828-6310**

1 Bedroom $525
mo. Laundry room, parking, cul-de-sac. Good location **(714) 563-3568**

1 Bedroom, *Gated Complex!* newly decorated, garage, Kids O.K. 2 blocks Northwest of Euclid & Katella. **Manager (714) 778-5781** ***ONLY $500 PER MONTH!***

ANAHEIM

Studio Apt $425 mo.
Low security. 1007 E Broadway Ana. Avail now! Sec system oppt. **(714) 776-8855**

2+br/1ba House. Fenced yard, new carpet, fireplace, 1007 E Broadway. $675 month + Low Sec. **(714) 776-8855**

★ *MUST RENT* ★
3Br 2.5Ba, 2 story, 2 car gar, marble ent, lg back yard, A/C, corner lot, 2 yr nu home in Canyon High schl dist., near shopping. $1550 ***(714) 998-8563***

ANAHEIM HILLS

DELUXE CONDO Single level 2 Br 1 Ba, cntrl air, gar w/opnr, no hkups or pets $750 **974-0747**

BREA

SENIOR CITIZEN APTS.
Sec., Afford., Rec. Rooms, Friendly. 1bdrm., from $505mth. **CALL HILDA 714-255-9345**

BUENA PARK

Half Month Rent Free
2 or 3 Br, garage, Cable, Wshr/Dryr $700 & up **(714) 521-4751**

FULLERTON

EXECUTIVE HOME
4br 1.75ba, pool, huge yard, A/C, clean, 2 car gar, **LOADED! $2100 mo. (714) 526-8299**

NON-SMOKERS 1100 sqft.
2 Br(1 mstr), 2 large Ba, A/C, enclosed gar. 1631 Pomona Ave. South of Orangefair Mall. Appt. only $850 **(714) 538-3147**

QH GARDENN Near CSUF. 1 BR, 1 Bath $550; 2 BR, 1 Bath $650; 2 BR, 1.5 Bath $680. **(714) 449-0628**

QH GARDENN Near CSUF. 1 BR, 1 Bath $550; 2 BR, 1 Bath $650; 2 BR, 1.5 Bath $680. **(714) 449-0628**

$250 OFF FIRST MTH
w/this ad. Charming new 2bdrm, 2bthrm, d/w, a/c, encl. prkg, ldry, gated area, pets O.K. Near 91/Hrbr. Affordable hsing avail. **$707.00 #738-5895.**

SUNNY HILLS SCHOOL
District. 2 Story, 3br 2ba, den, deck, coverd patio, pool/tennis access. New paint & carpet **$1295 mo. (310) 596-1403**

LA HABRA

BUEATIFUL & SERENE!
1 & 2 Br apartments, Nice, Quiet. La Habra area gas, water, and trash paid **(310) 691-8051**

DUPLEX FOR RENT
2 Br, 1 Ba, backyard, wash/dry hookups, 2 car garage. $695/month **(310) 694-2301**

Looking for an apartment?

Call RENTLINE FREE SERVICE

789-RENT

Listen to our ads!
24 Hours a Day - 7 Days a Week

Property Owners & Managers
To List Your Vacancies, Call
(800) 800-RENT

LA HABRA

EVERYTHING INCLUDED
3 Bd, 2 Ba, sngl lvl condo. washer/dryer, 2 car gar, all appliances. 2 patios $1095 mo + dep **871-4237**

Guest house, ideal for a single A/C bath all util. pd. nice area no pets. Avail. 8-1 310-691-1155 $425 per mo.

HOUSE! 3br 2ba, fam kitchen, FP, gardner, 2 car gar, $1050 mo. $1000 dep. **Broker 310/945-6628**

IMMACULATE
Roomy upstairs, 1 & 2 Bedrooms, Quiet 10 unit complex with Gated courtyard, Attractively landscaped.
- Cable Ready
- Newly Decorated/Carpets
- Custom Features
- Quality Maintenance
- Ceiling Fans/Verticles
- Laundry Facilities
- Near Shopping & Bus
- Residential Area

Lease Special or month to month. **Start at $540 Call For Details (310) 694-3633**

LA HABRA CONDO
2 story 2br 1 1/2ba, central air, garage, $895 mo. **(909) 598-6533**

Mobile Home for rent.
There is an option to buy, in La Habra. Only $585 total rent. (909) 279-4585

RENT ME I'M BEAUTIFUL!!!
2 Br, 2 Ba, APT W/ firplace $725 MO + sec dep ***If you want me call:*** **(310) 694-6789**

FOR RENT
Immac.2 bdrm, 1.5 bth, custom home, family room. Lrg., fancy yard on sm. private st. Available Aug. 1st. $1,060 mth., incl. gardening. **AGENT #310-694-3926.**

Studio Apt w/lg kit in a quiet complex w/ldry fac, close to transp. & shopping $425/mo. 1362 N. Macy in La Habra @ Beach & Whittier Bl. **310-694-4620 (714) 633-6425**

1 FREE MONTH!
Lrg, 2 Br, 2 Ba apt w/ garage. Fresh paint, new carpet. Extra Clean! $675 mo + sec. ***(310) 945-5499***

2 Br, 2 Ba hse, yard, gar, lndry rm, $700 + $600 Sec. 430 N. McPherson. **(310) 691-4172**

2 STY, 2 BR, 2 BA enclosed gar. Paid elec, water, trash. Close to Civic Center. $750 mo + sec. ***(310) 634-8117 714-828-0612***

PERFECT NEIGHBORHOOD
3BR 1 3/4BA fncd bkyrd, wndw air, fam rm, FP, 2 car gar, Avail 8/1, $1100 mo. + sec. **714/996-0668**

ORANGE

1br 1ba Lrg duplex, gar, patio yard, very private & quiet. nice area $600 mo. + sec. Utili. 714/639-6567

PLACENTIA

Perfect For Gardener
3Br 1Ba home w/lg back yard, fruit trees, wdflrs, gar. $875; ***310-338-4571***

3 Bdrm HOUSE
Large kitchen, patio, lndry room. **714 533-0596**

WHITTIER

FIRST MONTH FREE
1 & 2br apts. From
$525 MONTH
Gated complex, d/w, a/c, fireplace & patio. Gas & water paid. No pets. Call **(310) 943-3598**

RESORT RENTALS 87

BIG BEAR CABINS
Summer-time in the mtns. 1 bdrm. to 3 bdrm. furnished cabins. TV. Fireplace. From $70 daily. (714)964-0542.

RENTAL/SHARE 91

NON-SMOKING FEMALE
one room, F/B,
Full house priveleges
Laundry, pool/ spa
Must like cats
970-6191

ROOMS FOR RENT 94

BEAUTIFUL HOME
in Corona (off 91 at Green River) to share. Full priviledges **279-7042**

7**FURNISHED ROOM nice mobilehome park. Own bath. Christan female perferred. Brea $350mo. 529-1730**

COMMERCIAL 97

EXECUTIVE OFFICES
For rent. Starting at $350/month. Patios, full service receptionist. Anaheim **(714) 539-2200**

1650 SQ.FT. Nice & clean, A/C in office. 1165-B N. Fountain Way. Anaheim **$825/mo. (714) 572-3779**

COMMERCIAL 97

7Lite Indst/Wrhse Approx 1350sqft. $680mo (310)691-6664 or (714)529-3035

OTHER AREAS

HOUSE FOR RENT
In Huntington Beach. 3Br, new carpet and paint, Pool, F/P, gar. Bike to Beach. **Chris 965-0504**

SELL IT FAST!
With a No County News Classified Ad. Reach over 400,000 readers in your local area.
(714) 704-3750

FOR INFORMATION ON ADVERTISING IN THIS SECTION PLEASE CALL (714) 704-3750

Kids Are Everything

ATTENTION ADVERTISERS!

We are going to have a special banner page geared towards children and their special activities such as: dance lessons, music lessons, private schools, martial arts, doctors, dentists, toys, etc.

Call (714) 704-3750 today for more information!

TO PLACE YOUR AD, CALL (714) 704-3750

NEEDS A QUICK MOVE
Charming 4 BR, 1.75 BA, F/P, din. rm., lrg. 13x20 fam rm., new appliances & counter tops, 1,857 SF, liv. area. Close to schools & Dad Miller Golf Course. **$217,900**

3 BR. + DEN
Could be easily converted to 4 BR., 1.75 BA., corner lot, beautiful back yard, FA heat & A/C. All for only **$173,000.**
Call for more details
Rose 774-7396 or Peggy 635-2110
"For Professional Service"

CALL 772-3025
FRANK REED REALTY
REED REALTY

from $109,900
New Coastal Condominium Homes
"Just 1 1/2 Miles To The Beach, Pier & Marina."
Sale Office Open Daily 10-5
VA-$1.00 Moves You In* • FHA Only 3% Down
Avalon
Oceanside, CA
619-722-2010/800-237-2064

There once was a Realtor named Joe.
To whom business didn't automatically flow.
He took out an ad...
Now times aren't so bad.
Cause Joe now has buyers to show.

ADVERTISE

Call to set up
YOUR
advertising
campaign

Karen
Calvert
15 yrs. of
Advertising &
Real Estate
Experience

Real Estate Advertising Specialist
(714) 704-3715

PASS YOUR TEST OR MONEY BACK!*

ACCELERATED
LICENSING
SCHOOL
$85

KATHY Z.
1-800
285-7861
(#602)

AUG. 22nd FREE LIGHT DINNER
SEPT. 11th FREE
CAREER BRUNCH

FIRST TEAM REAL ESTATE

* Call For Details

Real Estate Shoppe

BELOW VALUE MONEY MAKER

Gracious 3 BR, 2 BA beauty. Priced at just $188,900...far below its value. See the quality custom decorating, ceramic tile flooring, built-in micro. Mrs. Clean lives here. Near Knott's! Fireplace too!
To see this terrific bargain in
Buena Park
Please Call us today!

LES & LEA, Brokers/Owners
(714) 521-1900

Did your bank turn you down?

Hot New Loans Arranged By Top Loan Expert Crush the 5 Most Common Reasons For Getting Turned Down!

1. Credit Payment History
2. Debt to income ratio
3. Proof of income
4. Bk/Forclosure
5. Payment reserves

Call for a free brochure.
(714) 995-0402

PAID ADVERTISEMENT

3 7/8%
APR 5.934%

- Same Day Loan Approval
- 30-45 Day Rate Lock*
- 2% Annual Cap
- 9 7/8% Lifetime Cap
- No Pre-pay Penalty / Assumable
- No Negative Amortization
- Fixed Rate Conversion Option

Call for lowest fixed rates

*Float Down Option Available If Rates Go Down Before Closing

NSR
MORTGAGE
BANKERS

Josephine Ryan
Branch Manager
NSR Mortgage
955 E. Birch Ave. #A
Brea, CA 9221
(714) 257-0122
Pgr. (714) 479-8307

ERA NORTH ORANGE COUNTY

REAL ESTATE

Call (714) 996-3000 For More Information

Sherry Yarber

Congratulations Sherry Yarber top sales agent for July. Sherry is starting her 12th year in real estate recognized as one of the top producers for ERA nationwide.

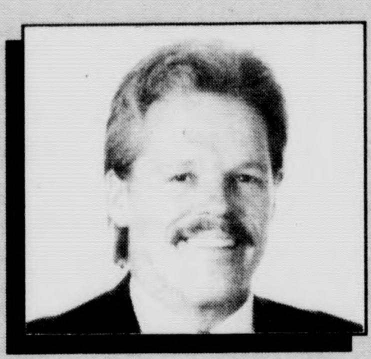

Mike Lavallee

"Mr. Yorba Linda" Mike was our top listing agent for June. If you want your home "SOLD" not just "listed" call Mike.

Jim & Jackie Lowery

With ERA for 11 years they offer both experience and a caring professional approach that make their clients keep coming back time after time.

$125,000
2 master suites, 2 baths. Spanish style condo, sel;er has moved out of state and wants out now!
Call 996-3000

WILL TRADE
or carry paper on this beautiful 4 BR, one story Yorba Linda pool home. Zoned for horses. **$529,000.**
Call 996-3000

ONE ACRE
5 BRs, 3 BA, single story with pool and spa.
$519,000. Call 996-3000

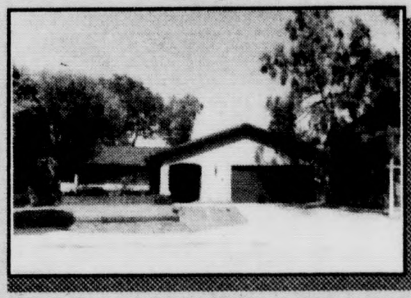

$219,900
Needs TLC but the price is right. Yorba Linda 3 BRs, 2 BA, Lots of room. **Call 996-3000**

REDUCED $10,500
Quiet and peaceful, located on cul-de-sac street. 3 BRs, 2 BA.
$234,000. Call 996-3000

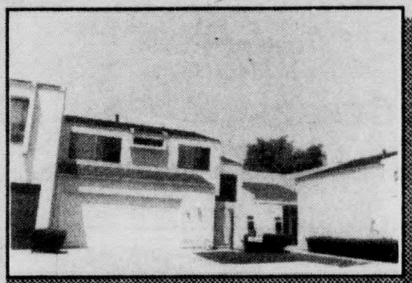

WEEKENDS FREE
No gardening, no nothing, very clean 3 BR, 2-1/2 BA. Community pool & spa. **$172,000. Call 996-3000**

FULLERTON
2 BRs, 2.5 BA. Fullerton condo, 2 car attached garage.
$184,900. Call 996-3000

SUMMER FUN
Sparkling pool and spa go with this 3 BRs, 1-3/4 BA home. Hardwood floors, formal dining. **$210,000.**
Call 996-3000

REDUCED $50,000
3700 sq. ft. of luxury liv. 4 BR, 4-1/2 BA. Located on 1/2 acre, pool and spa, now listed at **$599,900.**
Call 996-3000

PROFESSIONAL FINANCIAL MORTGAGE

CALL 777-7999

WE WILL MEET* OR BEAT THE BEST LOAN YOU CAN FIND!

If your rate is 8.75% or higher... we can lower your payments for free! Call for details.

***FREE APPRAISAL WITH EVERY LOAN WE MATCH**
Some restrictions apply.

30 YEAR FIXED 7%*

ADJUSTABLE AS LOW AS 3⅞%*

*APR 7.23
*APR 6.79

IF WE DON'T SELL YOUR HOUSE, ERA WILL BUY IT!**

** Conditions apply including program participation fee, house must meet specific qualifications and purchase price will be determined solely by ERA. Additionally, a second home must be purchased through a broker designated by ERA.Call ERA NORTH ORANGE COUNTY REAL ESTATE today to review details.